

July 10, 1941

E. K. Lore
G. W. Wilgus
R. Reed
R. Lucas

35

Road No 43

10" W. oak
N. 78 E 42 L.

Grace A. Makemson

Grace A. Makemson

Land Line

1/4 Sec. Cor.
Stake set

36" oak
9.10
12" W. Oak
S. 82 W. 52 L.

Jennie M. Huber

Jennie M. Huber

R.R. Spike set

R 84° 07' 20"
168-18-45

246.90'

C.H. # 11

Jennie M. Huber

Jennie M. Huber

Section Line A

Sec. 32 T 3 R 14

Sec 31 T 3 R 14



See Book 615
Page 77

Wood Post
Concrete
Stake

Stones (found)

18.4'
11.0'
12.0'
Wood Post
Wood Post

Section Line 2

Sec 2 T 2 R 14

Sec. 1 - T 2 - R 14

See Book 615
Page 77
For offset

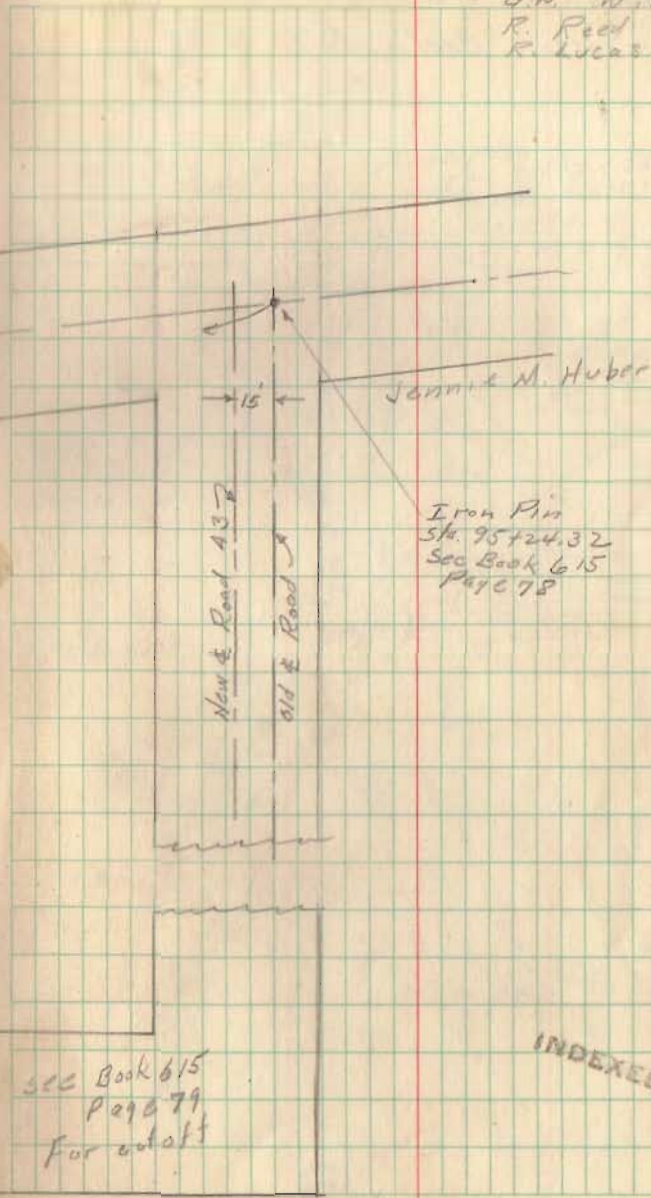

INDEXED ON MAP

Road No 43

$\frac{24.20}{19.45}$
 $\frac{23.45}{23.45}$

26.0

P.I. Stake B s. Edge Gravel 3.6
N. Edge Gravel 26.00

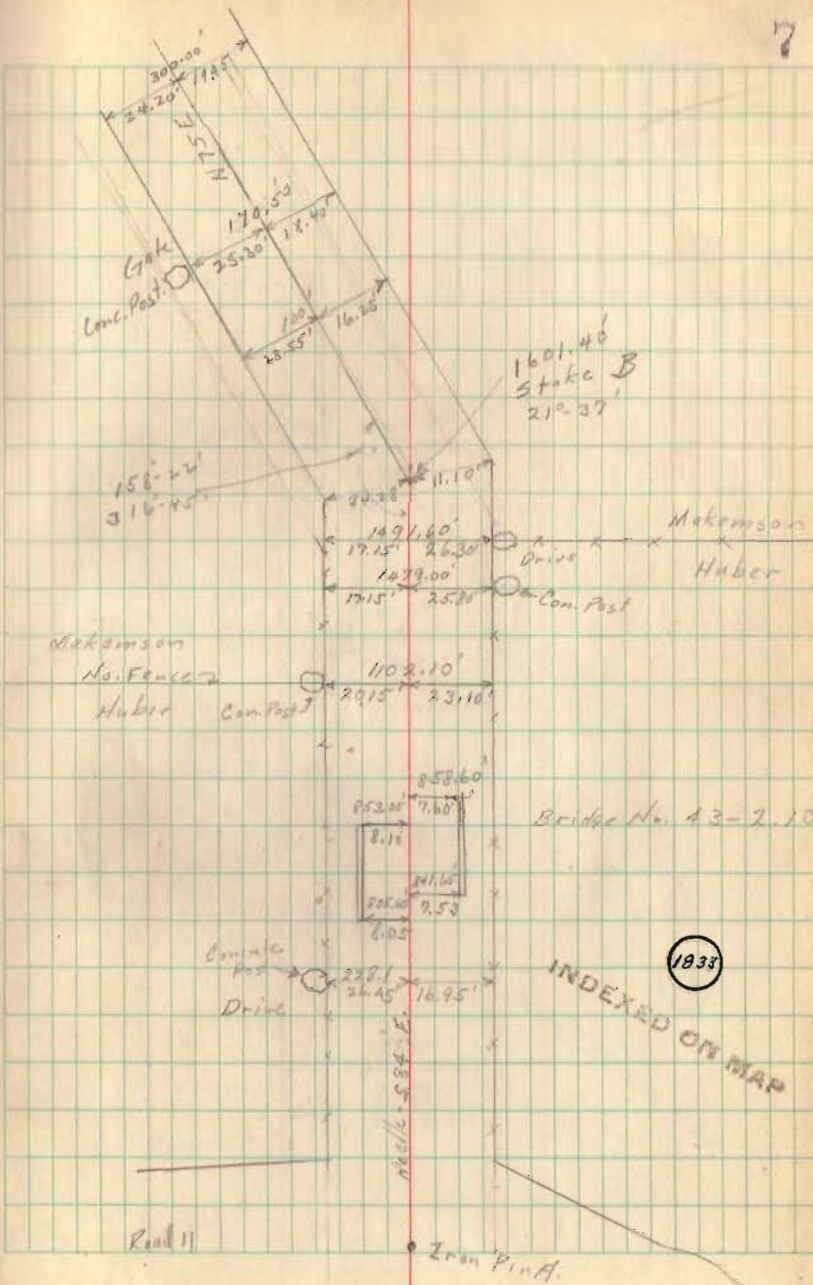

Bridge No. 43-2.10

1933

INDEXED ON MAP

Road 11

Iron Pin A.

Road No. 43

8

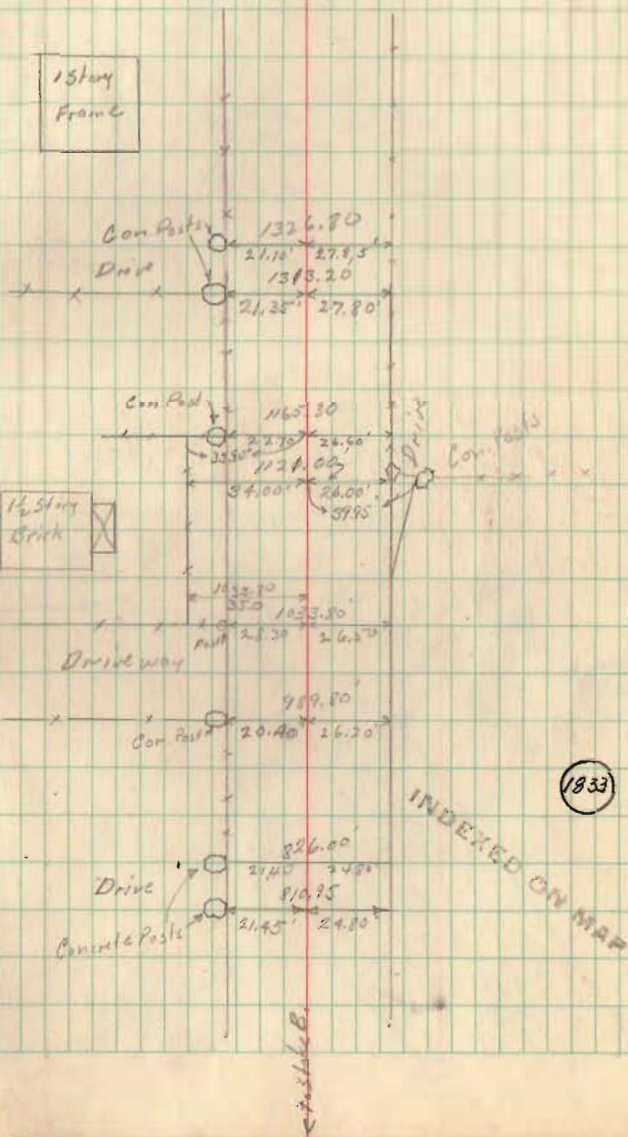

Road No 43

Iron C, 26.5 S. Edge Gravel

UNION

Sec. 26 T3-R14

C.H. No 33

Section Line

Pool
PLEASANT
SEC. 32 T3-R14

Stone D
398.65' From Iron C

5.98.60
TOWNSHIP 9

Sec. 25-T3-R14

Township Line

178° 53'
357° 45'

Concrete Post
Make Mason

TOWNSHIP

Sec. 31 T3-R14

27.60
26.80
17.0



Iron Pin C
1876.50 from S

1833

INDEXED ON MAP

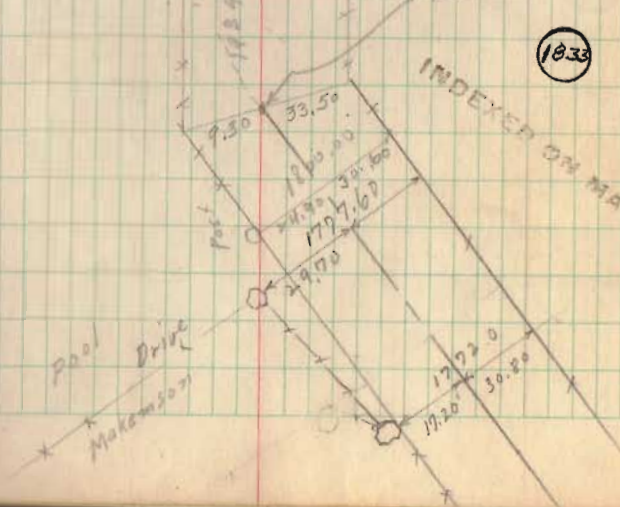

Road No. 43

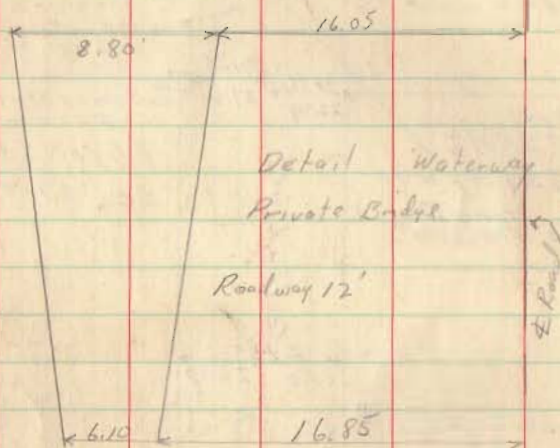

7-14-41
E. K. Corc
C. E. Keyser
R. H. Reed
R. Lucas

10

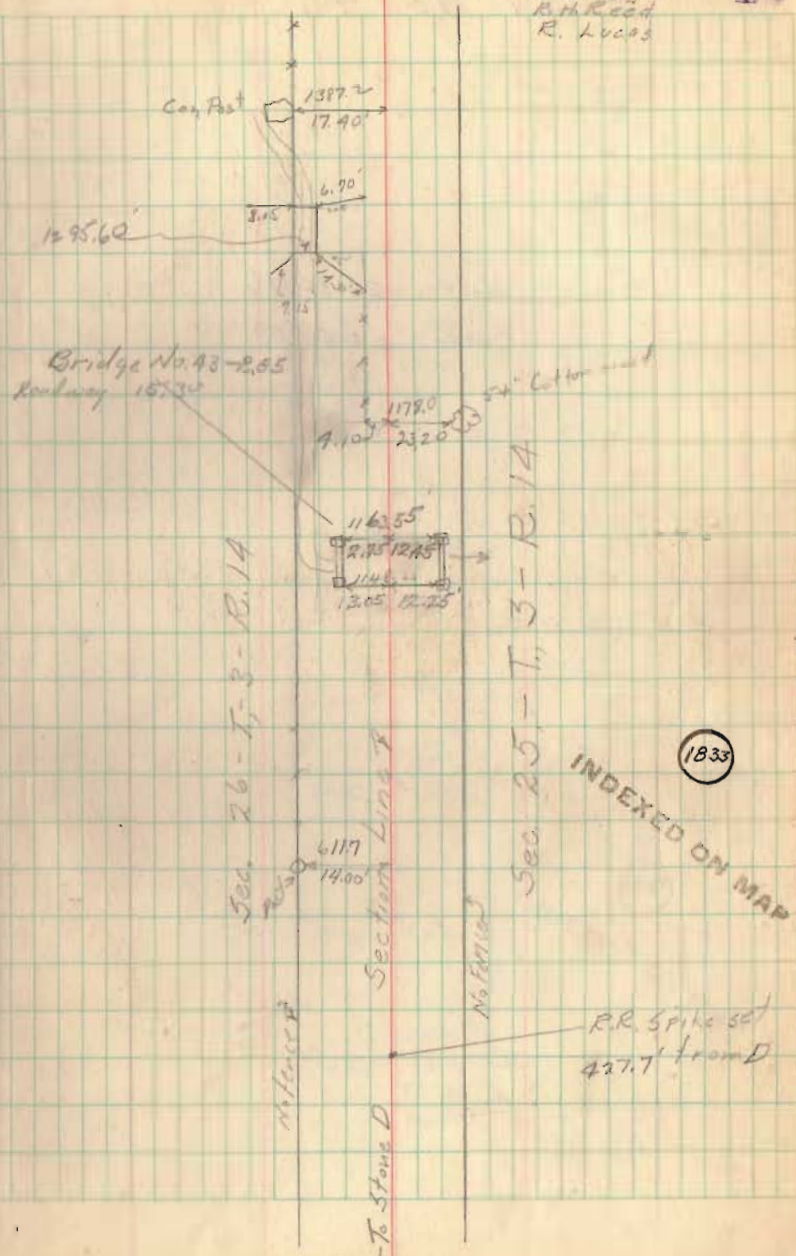

Road No 43

Moore 2630.76
Cove 2659.60'

Stone E.
2659.60' from D

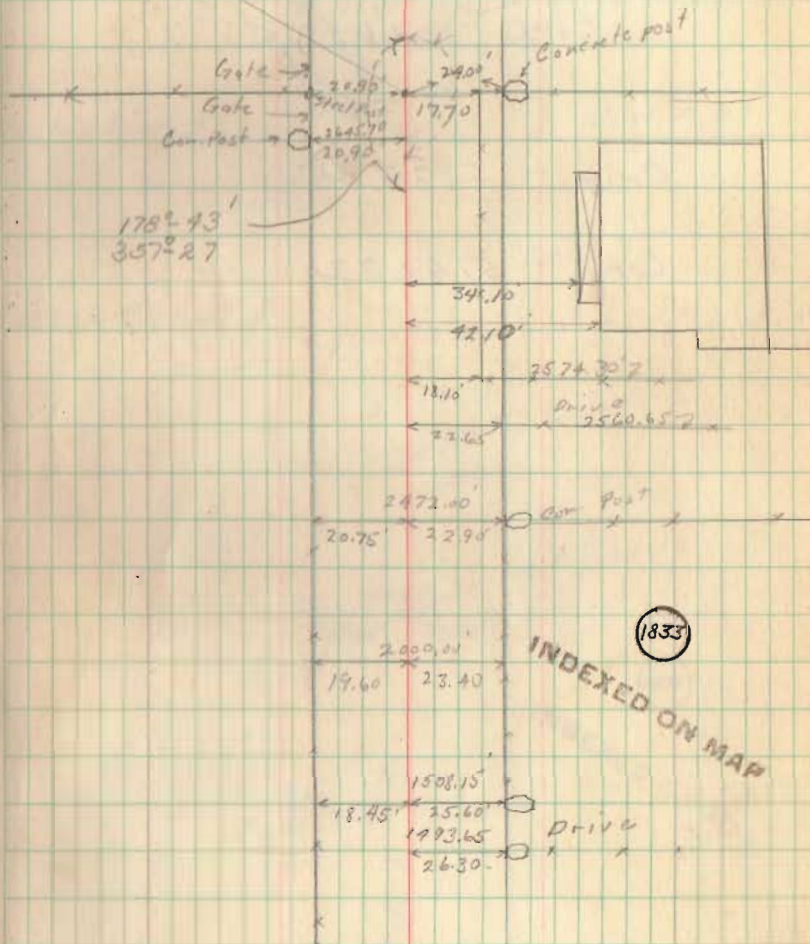

Road No. 43

Mour 2666.40
Core 2662.85

Orig. - 5322.45

Core - 5149.32

12

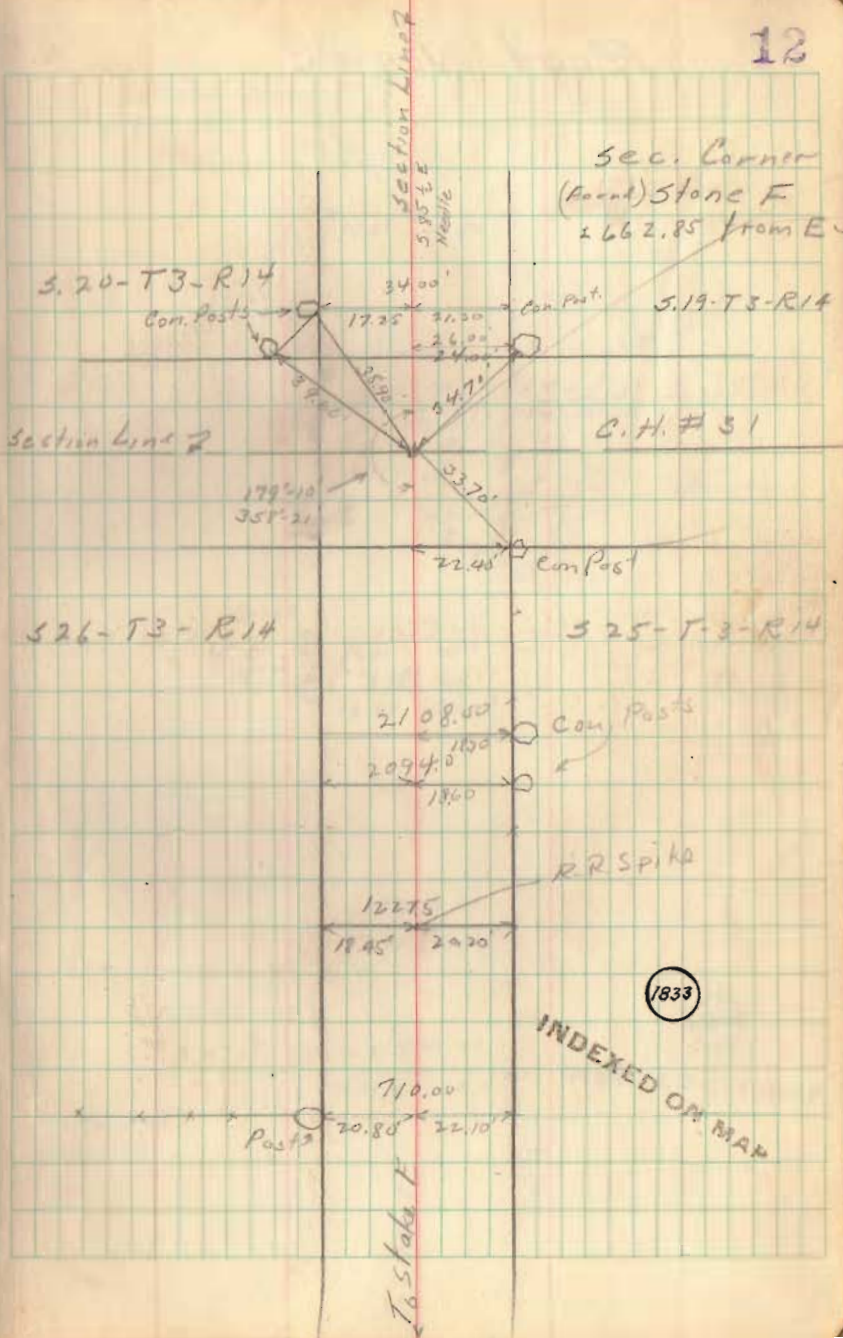

Road No. 43

13

RR Spike
1800.00'

17.25 19.50

1412.50'

1980.23
N

1395.10

16.10

23.6

Drive

1333.65

Drive

16.60

20.00

1379.65

16.60

20.10

Com. Post

4" Sugars

Drive

30" Sugar

1000.00

17.90 21.10

500.00

18.70

20.00

To 5 Ave F

1833

INDEXED ON MAP

Road No. 43

39.98 Ch. Stone F. to Stone G. Mound
 2638.69 " " " " " "
 2662.00 " " " " " " Core
 2664.00 " " " " " " W. 19.00

(1933)

2662.0

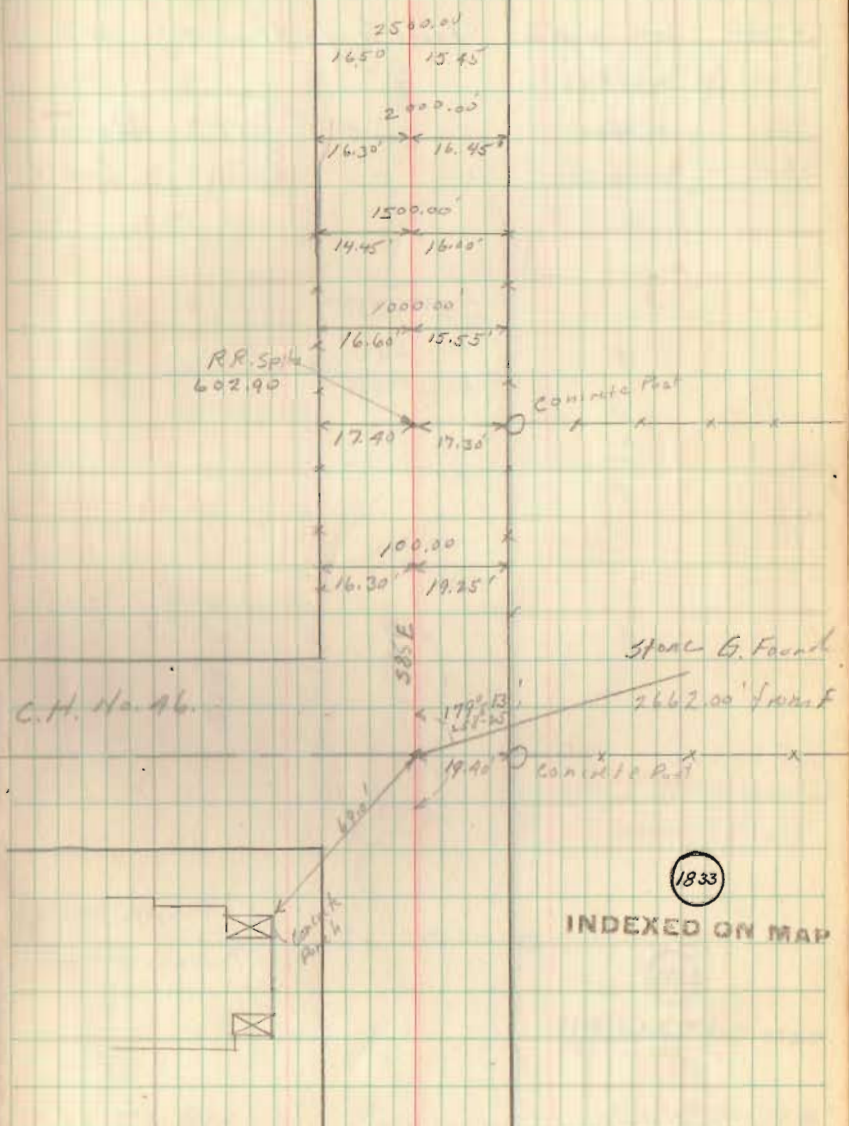

Road No 43

(1970)	39.12 ch	Stone G. to Stone H	Moore
(1971)	2581.92	" " " " "	"
(1935)	2607.00	" " " " "	Wright
(1944)	2606.75	" " " " "	Coak

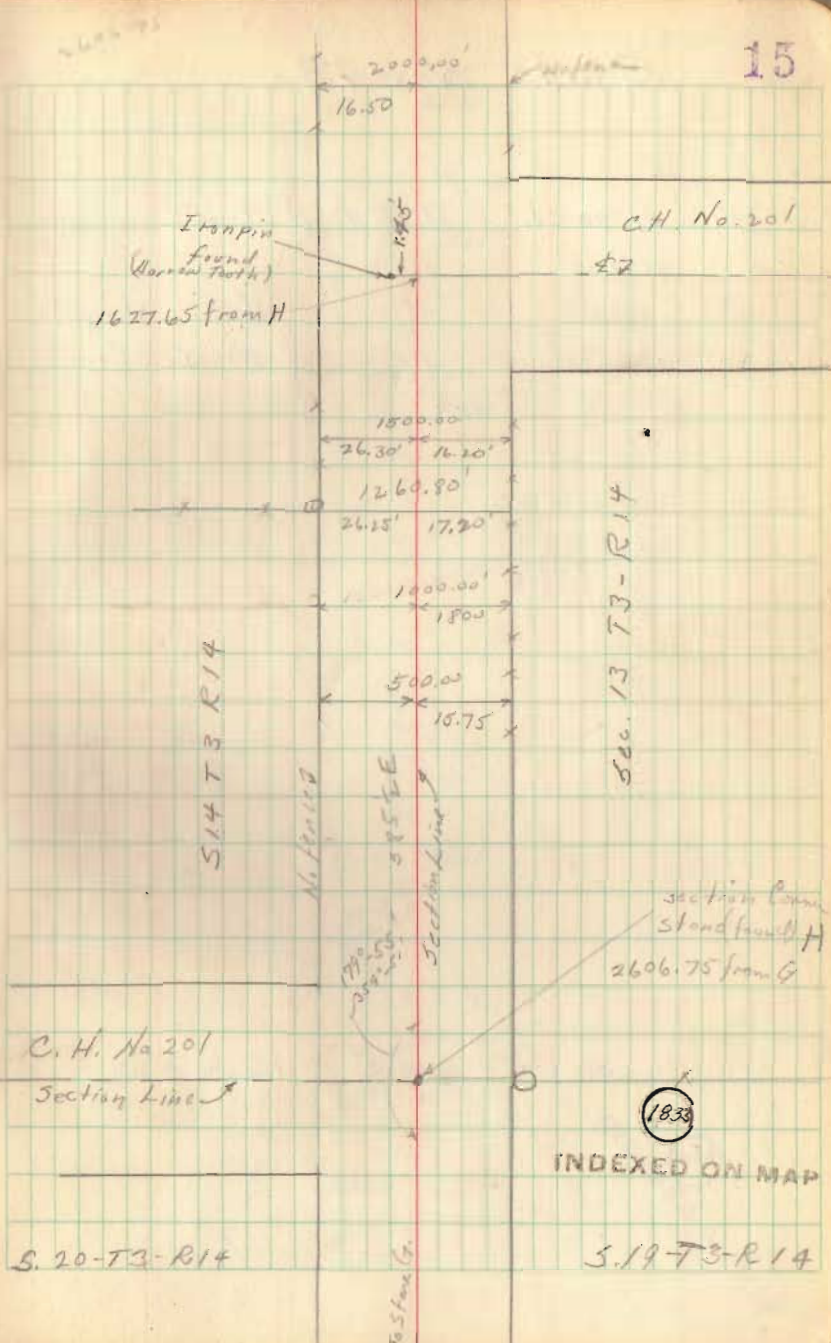

Road No. 43

(1870) 41.50 Ch. Stone H to Stone I Main
 " 2739.00' " " " " "
 (1935) 2763.00' " " " Hub Wright
 (1941) 2763.50' " " " Stone I Core

2763.00
 2.35
 2765.35

1743.0
 1723.4

7/16/41

16

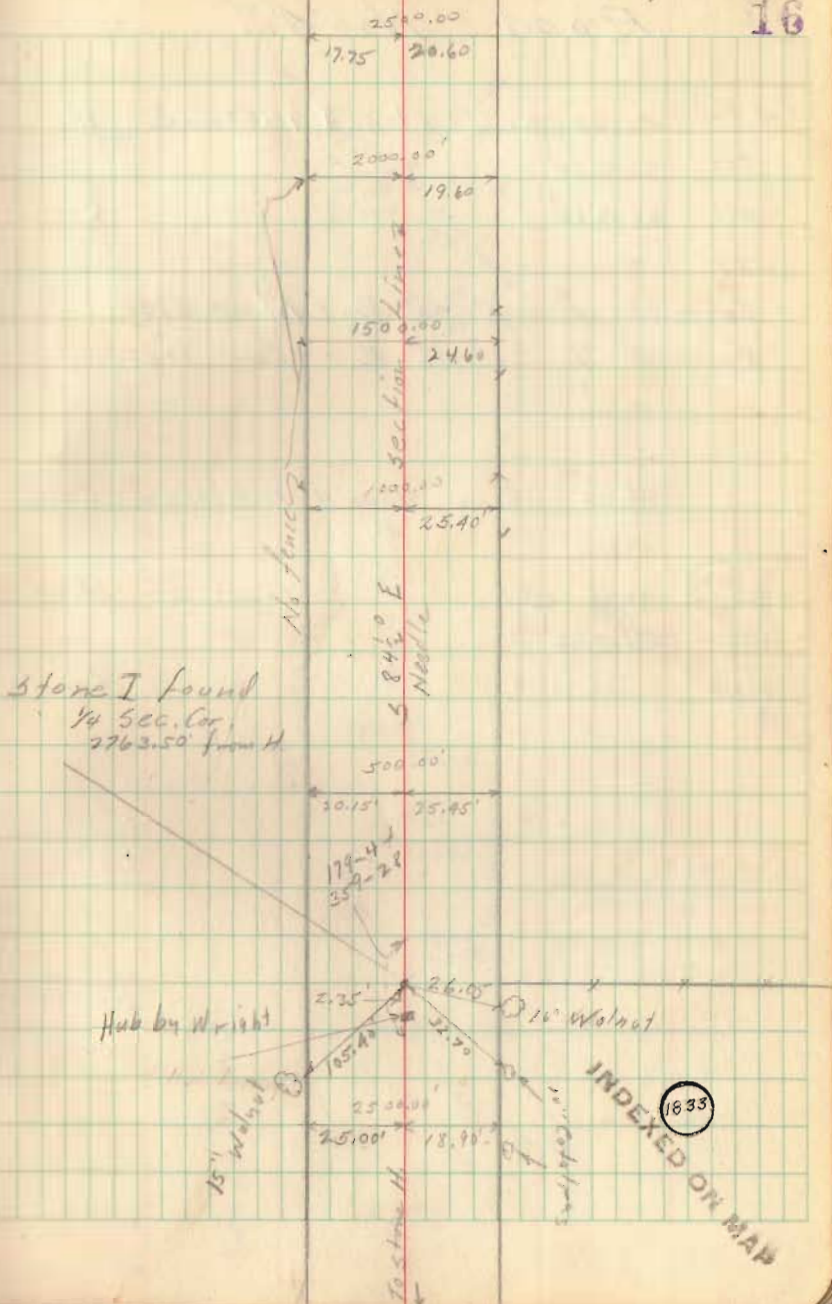

Road No 43

(1870)	40.25 chains	Stone I to Stone J	Moore
(1870)	2656.50'	" " " "	"
(1941)	2676.80'	" " " "	Core

Angle at J 1°-30' R. - Moore 1870

Angle at J 1°-06' R. - Core 1941

78.50 chains Stone H. to Stone J Orig.

5181.0' " " " " " "

1870 81.75 chains " " " " " Moore

1870 5395.50' " " " " " "

1941 5440.30' " " " " " Core

541.20

658.20

1128

17

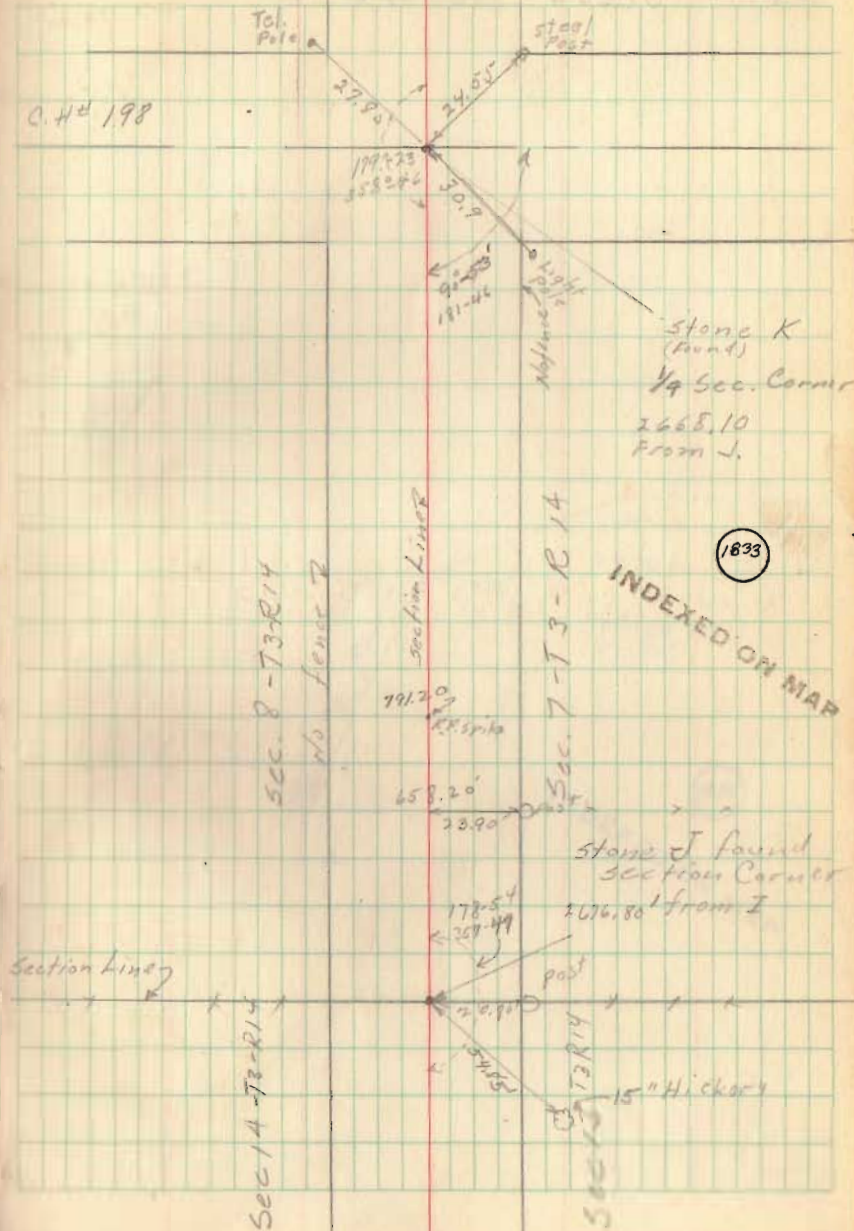

Road No 43

2224

18

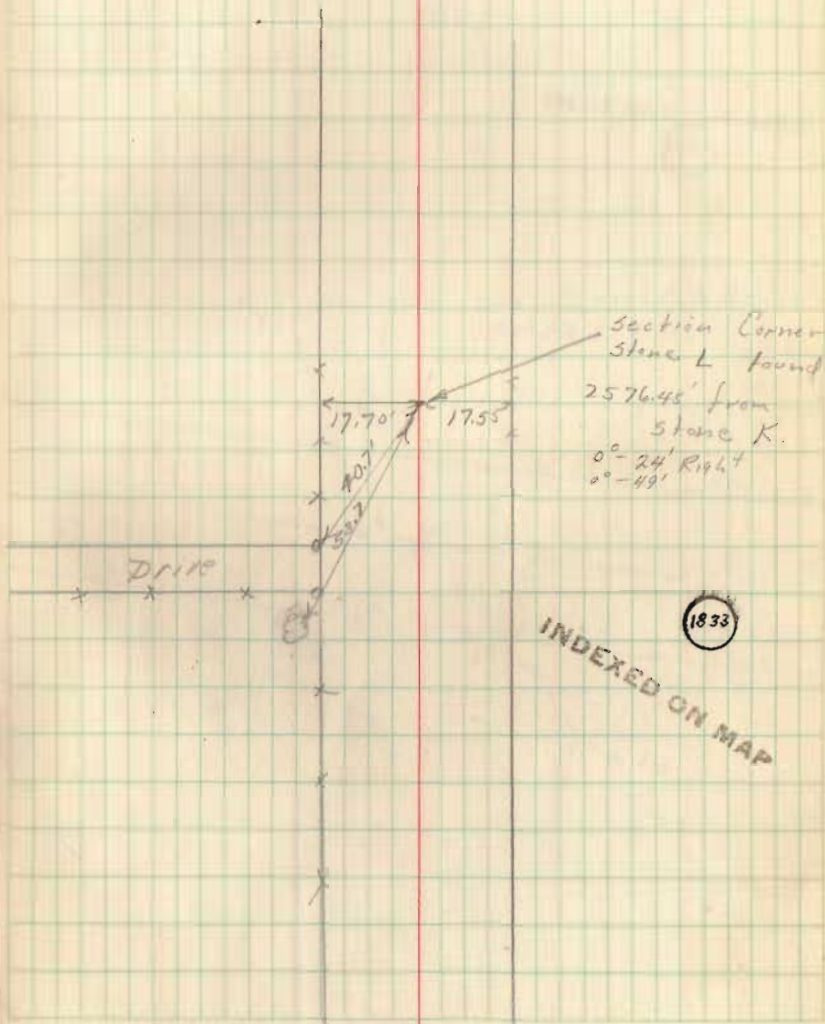

Road No. 43

186+41.0
31.8
176+37.2

19

INDEXED ON MAP

1833

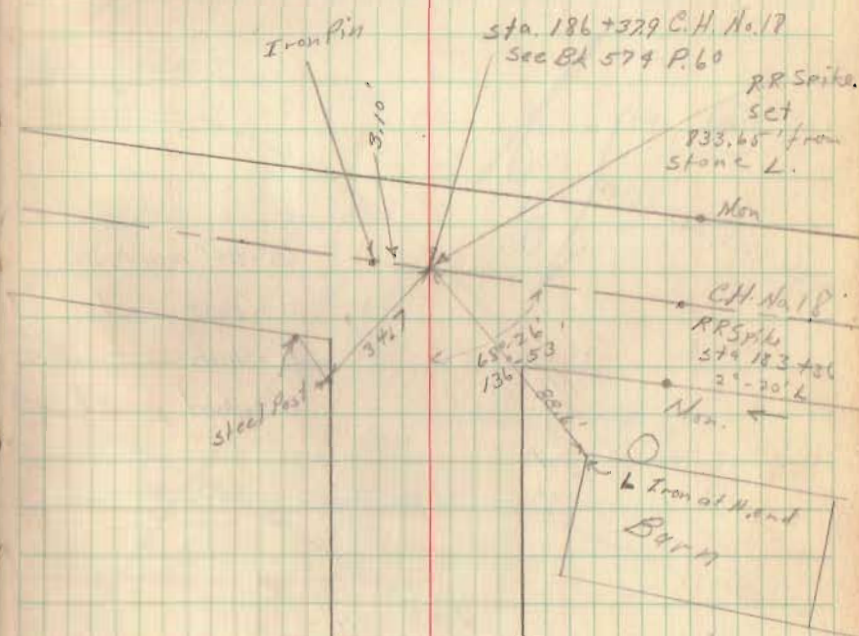

Rd. # 43

16" pipe - Broken wooden
needed box culvert

~~Void~~

⊙ = 24" maples

□ = conc. posts

△ = hub set of set

○ = wood post

Iron pin found

Rd # 43

Clear - hot - 90°

July 29, 1941

Chief - E. K. Core
Asst. - J. Inskeep

Notes - C. Rogers
G. Wilgus
P. Beard
R. Lucas

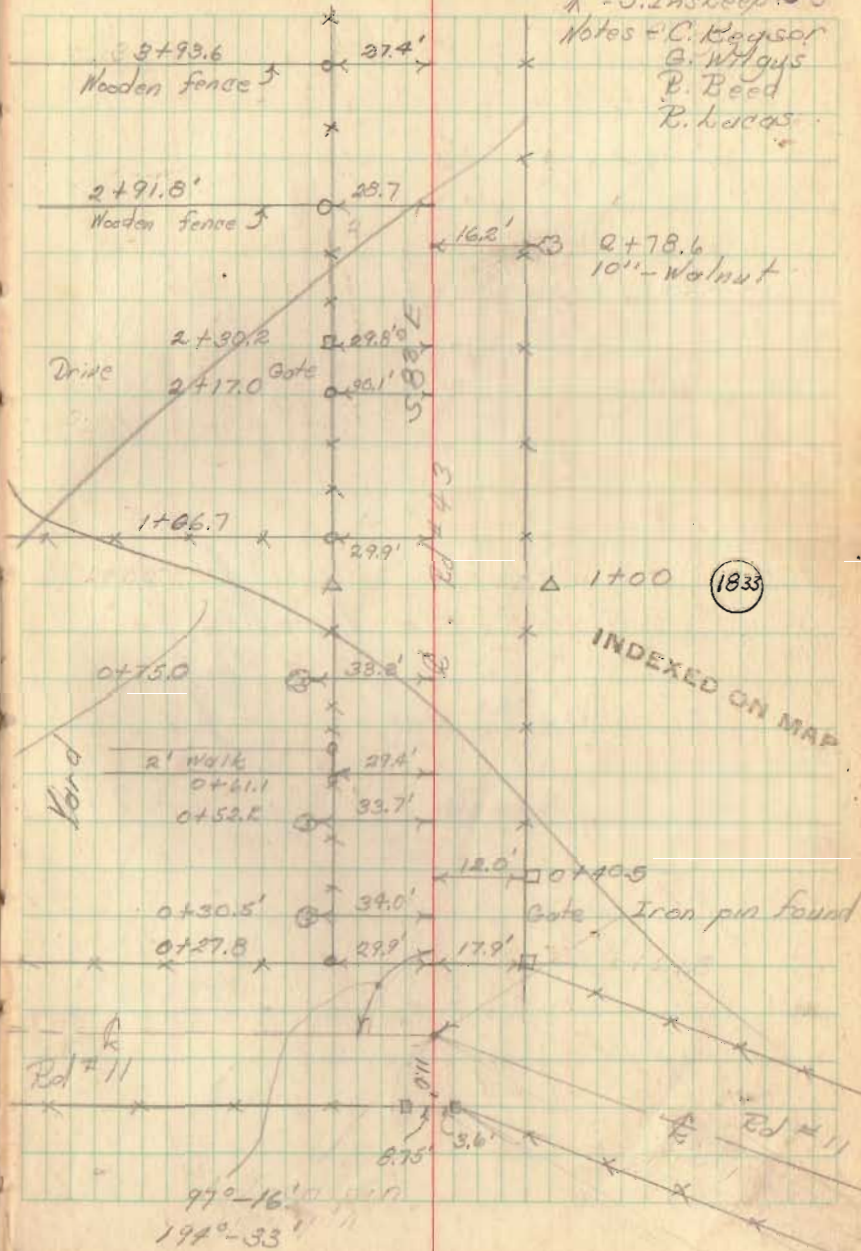

P.L.# 43

July 29, 1941

21

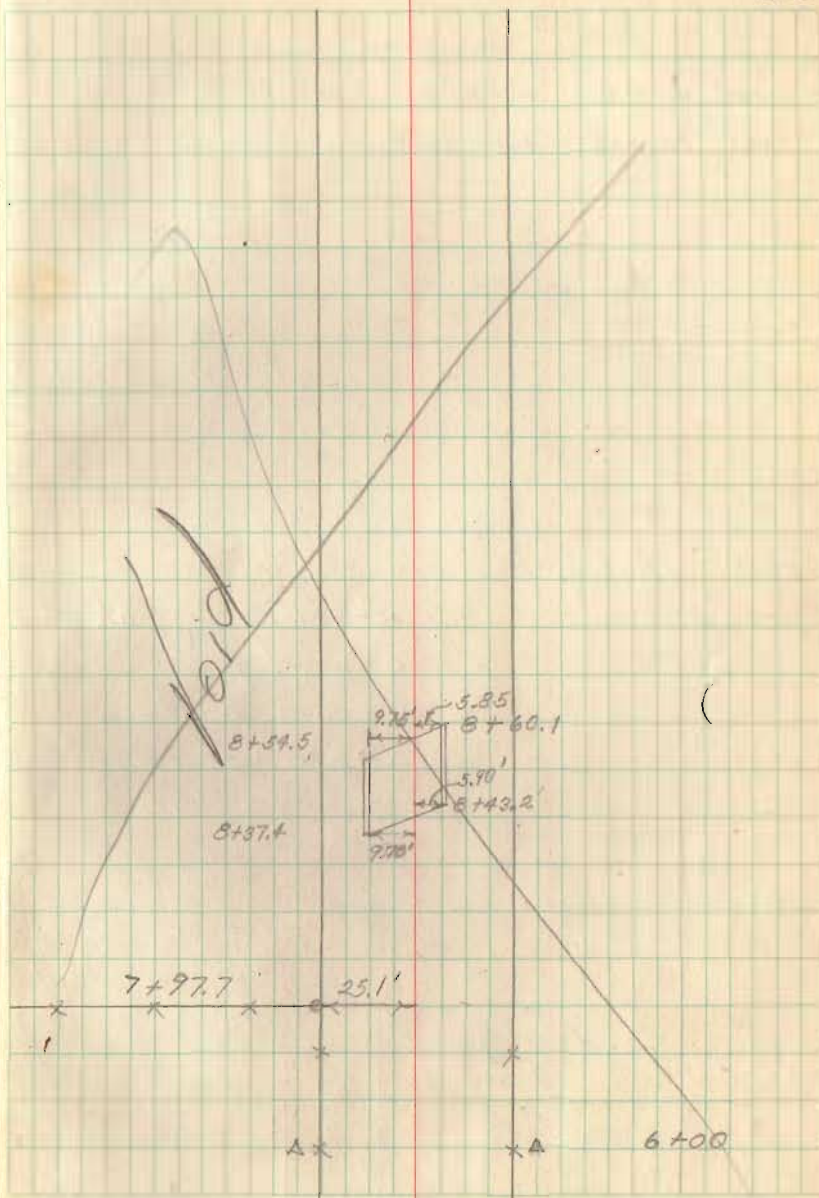

Rd. #43

sta 0+25. to 0+43 pipe Right
0+25 to 1+05 tile Left.

No

1+00 Hub set

- △ - Telephone pole
- = wood posts
- = conc. posts
- △ = Hub set for monuments at 30'

Iron pin found

Rd. #43

Rd #11

Fair - Hot - 90°

July 29, 1941

Chief - E. K. Corb
 T - J. Insteep
 Notes - C. Keyson
 - G. W. Gous
 R. Reed
 R. Lucas

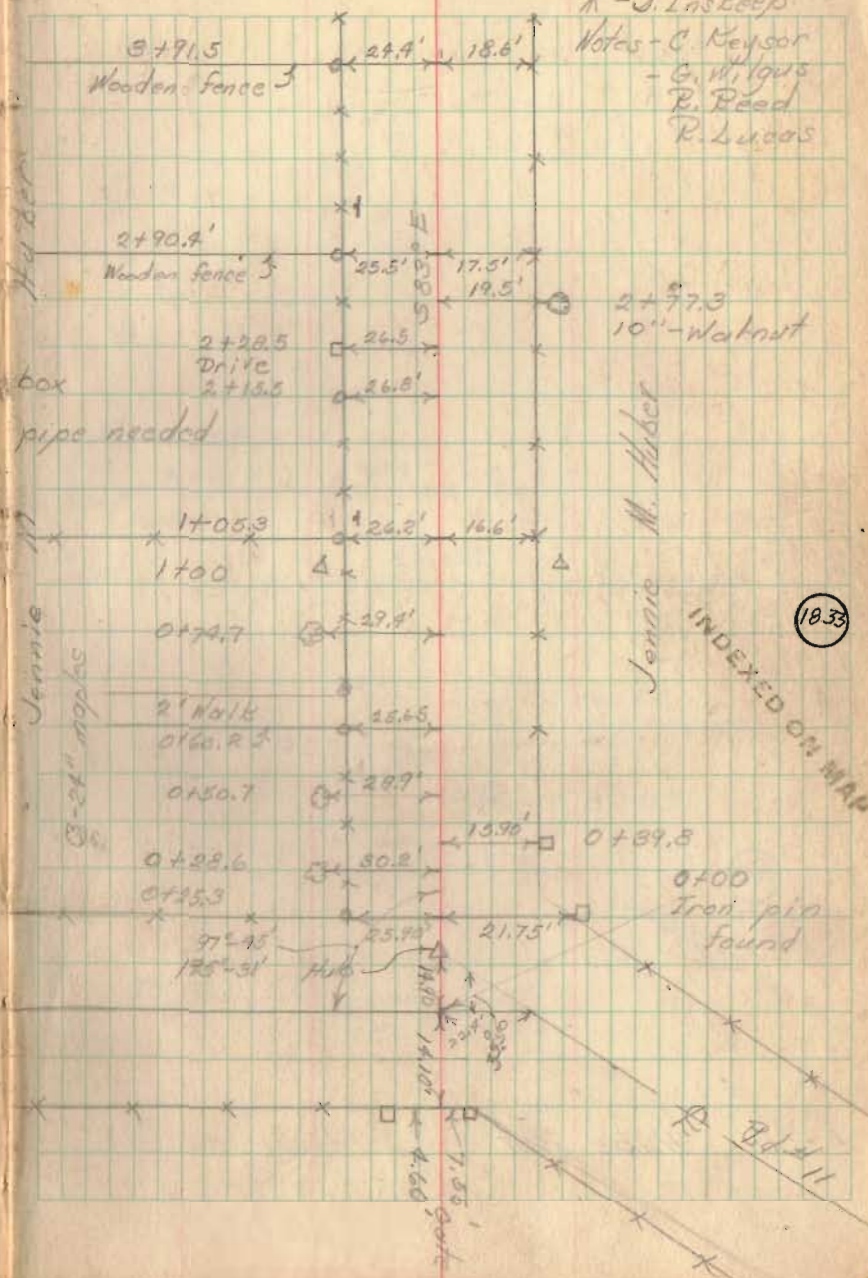

Rd 43

July 29, 1941

23

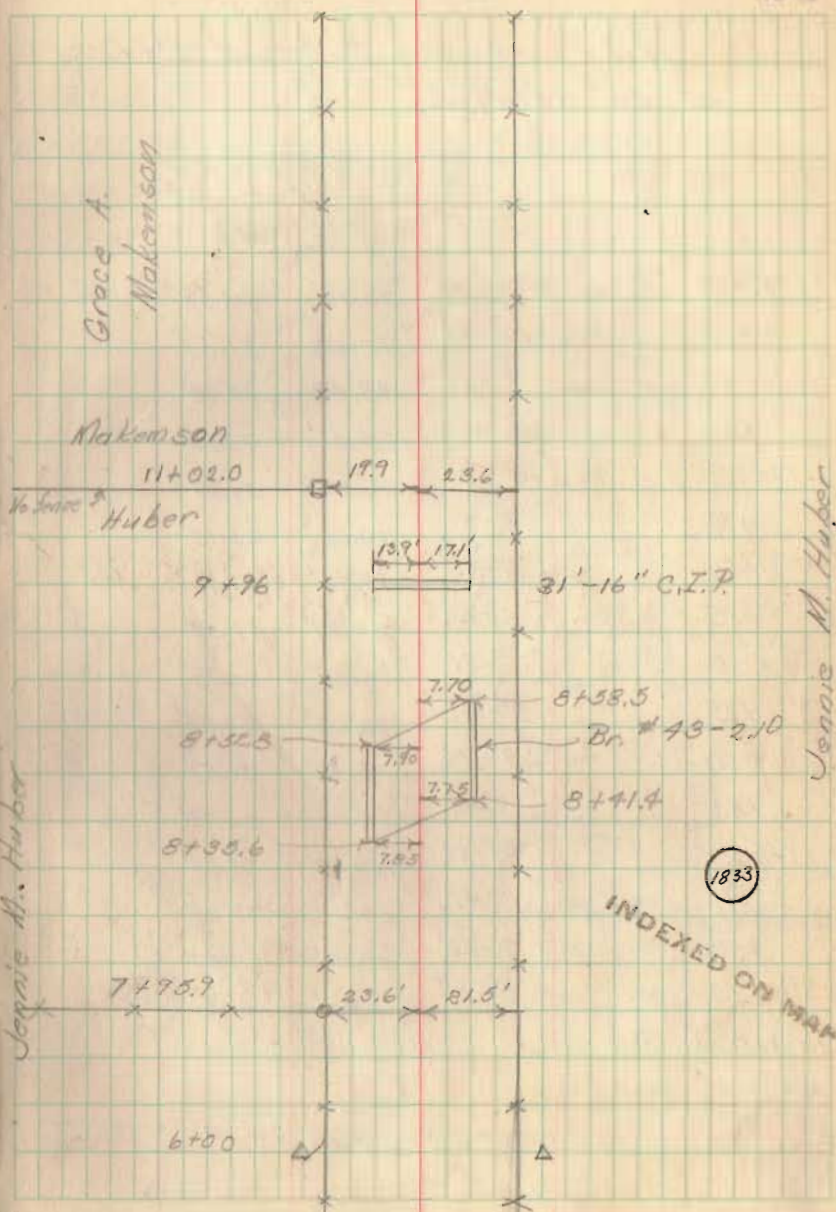

6+00 Hubs set

Rd. # 43

Hubs set on ϕ and R/L
at 25' stations.

Prop. dist.
of left
R/W line

Prop. dist.
of right
R/W line

			Prop. dist. of left R/W line	Prop. dist. of right R/W line
17+79.29	P.T.	10°-48'-30"	76.79	55.99'
+75		10°-41'	72.63	51.57'
+50		9°-56'	48.42	25.78'
+25		9°-11'	24.21	77.35'
17+00		8°-26'	96.84'	51.57'
+75		7°-91'	72.63	25.78'
+50		6°-56'	48.42	77.35'
+25		6°-11'	24.21	51.57'
16+00		5°-26'	96.84'	25.78'
+75		4°-41'	72.63	77.35'
+50		3°-56'	48.42	51.57'
+25		3°-11'	24.21	25.78'
15+00		2°-26'	78.43	89.59'
+75		1°-41'	54.22	57.75'
+50		0°-56'	30.01	31.95'
+25		0°-11'	5.80	6.18

14+19.01 P.C.

Sta 14+75 to 14+93 - PIP' E.H.H. No

Sta 17+66 to 17+84 " " L.H.

July 19, 1941

30
1
56.9

24

$\Delta = 27^{\circ}-37'$
 $D = 6^{\circ}-00'$
 $R = 955.37'$
 $T = 182.39'$
 $E = 17.25'$
 $L = 360.28'$

Grace A. Mobergson

INDEXED ON MAP

1833

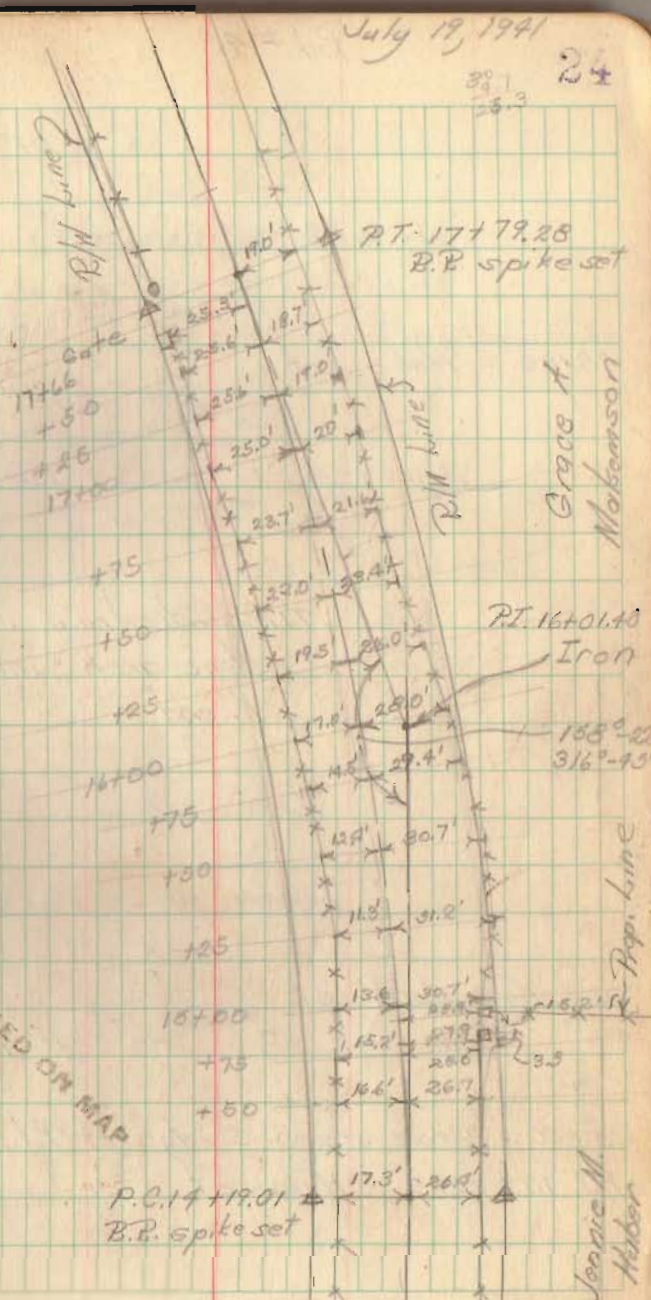

Grace A. Mobergson

P.I. 16+01.40
Iron

188°-20'
3/16°-45'

Jennie M. Helber Prop. Line

Rd # 43.

84" locust

Sta 26+70 to Sta 27+65 ^{plus} tile left

Sta 29+08 + 29+26 - deep pipe left

28+00 Hubs set

18" Walnut

Sta 26+41 to 26+59 - pipe Right

Tile underdrain under
stone arch, inlet at
N. end

24+07 to 24+23 - place pipe left

23+00 Hubs set

18" inlet

18+00 Grove stores S. edge of Rd (investigate)

P.T. 17+79.29 Hubs set

7-29-41

25

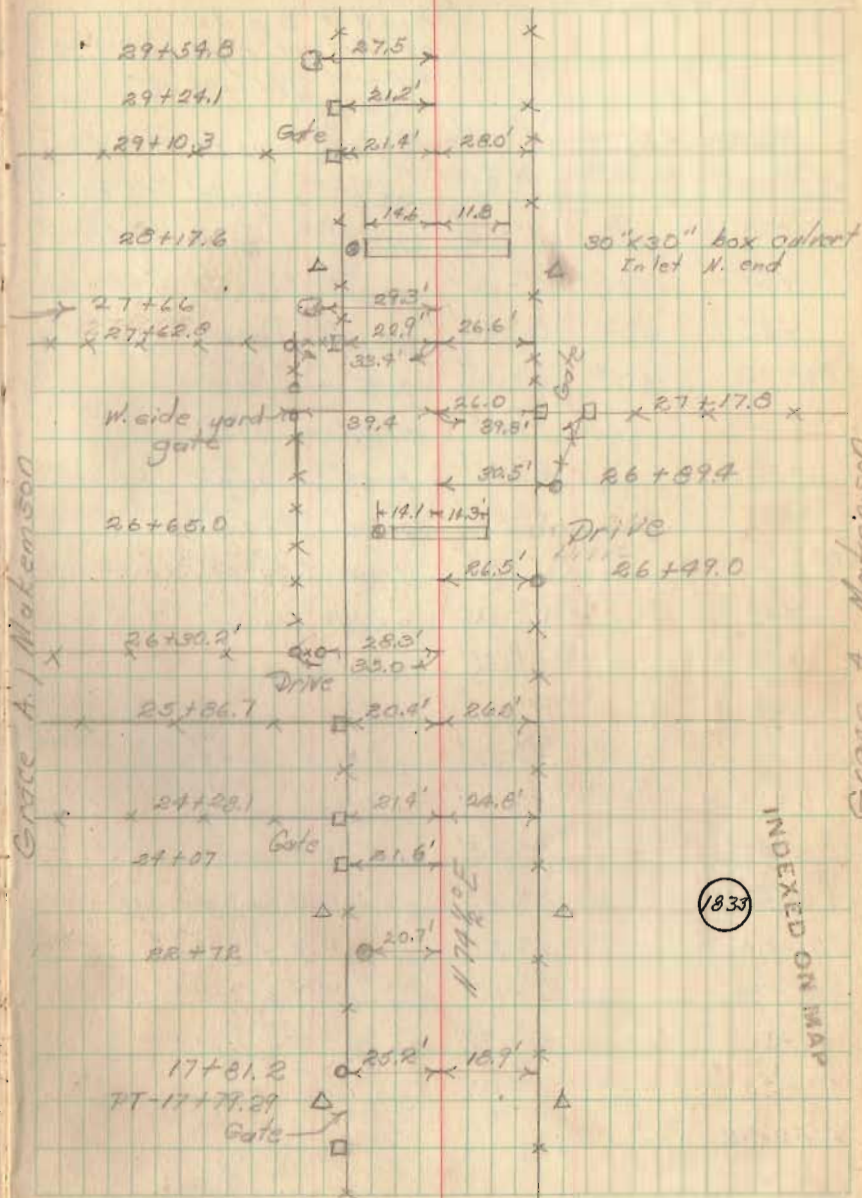

INDEXED ON MAP

1833

Grave A. Matenson

Rd. # 43

Hubs set on R and R+L

			Prop. dist of left R/W Line	Prop. dist of right R/W Line	$\Delta = 19^{\circ} - 40'$ $D = 4^{\circ} - 00'$
112.79	PT	$9^{\circ} - 30'$	38.58	12.52	$R = 1432.69'$
37+00		$9^{\circ} - 35'$	25.52	97.92	$T = 248.28'$
+75		$9^{\circ} - 05'$	76.56	73.44	$E = 21.38'$
150		$8^{\circ} - 35'$	51.04	48.96	$L = 991.67'$
+25		$8^{\circ} - 05'$	25.52	24.48	
36+00		$7^{\circ} - 35'$	76.56	97.92	
+75		$7^{\circ} - 05'$	51.04	73.44	
+50		$6^{\circ} - 35'$	25.52	48.96	
+25		$6^{\circ} - 05'$	76.56	24.48	
35+00		$5^{\circ} - 35'$	51.04	97.92	
+75		$5^{\circ} - 05'$	25.52	73.44	
+50		$4^{\circ} - 35'$	76.56	48.96	
125		$4^{\circ} - 05'$	51.04	24.48	
34+00		$3^{\circ} - 35'$	25.52	97.92	
+75		$3^{\circ} - 05'$	76.56	73.44	
+50		$2^{\circ} - 35'$	51.04	48.96	
+25		$2^{\circ} - 05'$	25.52	24.48	
33+00		$1^{\circ} - 35'$	80.88	77.24	
+75		$1^{\circ} - 05'$	55.00	58.76	
+50		$0^{\circ} - 35'$	29.48	28.28	
+25		$0^{\circ} - 05'$	3.96	3.80	
32+21.12	P.C.				

Sta 33+75 to 33+95 P in left.

Hot - Fair

7-30-41

26

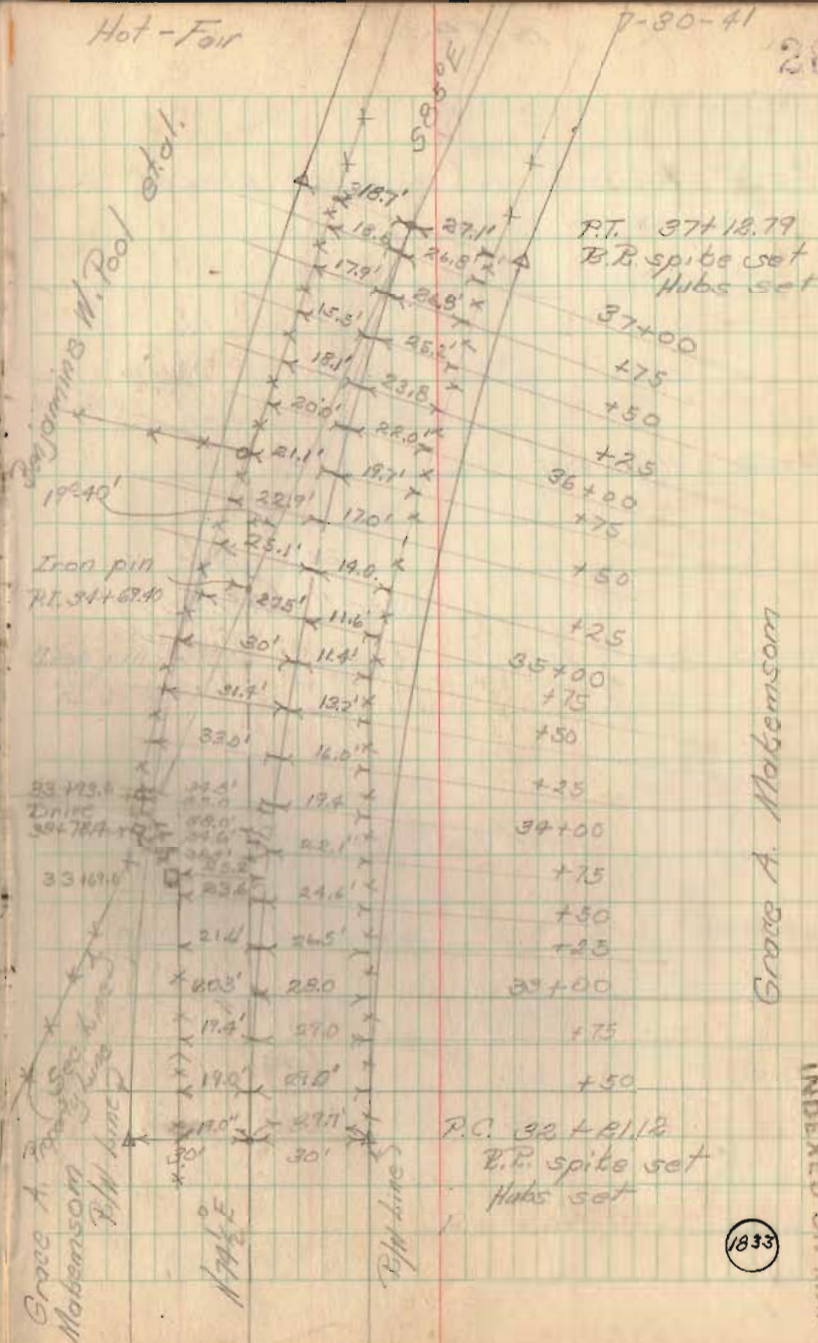

Grace A. Maberson

INDEXED ON MAP

1833

Rd #43

45+80 Should be a sewer placed

44+00 Hubs set

24" apple
3-8" - Hackberry

40+00 Hubs set

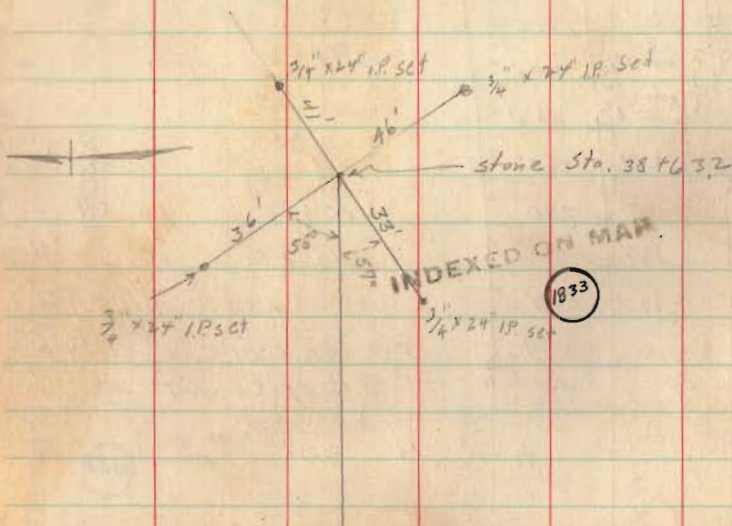

7-30-41

28

Arthur M. Horn et al

Aldo Knist

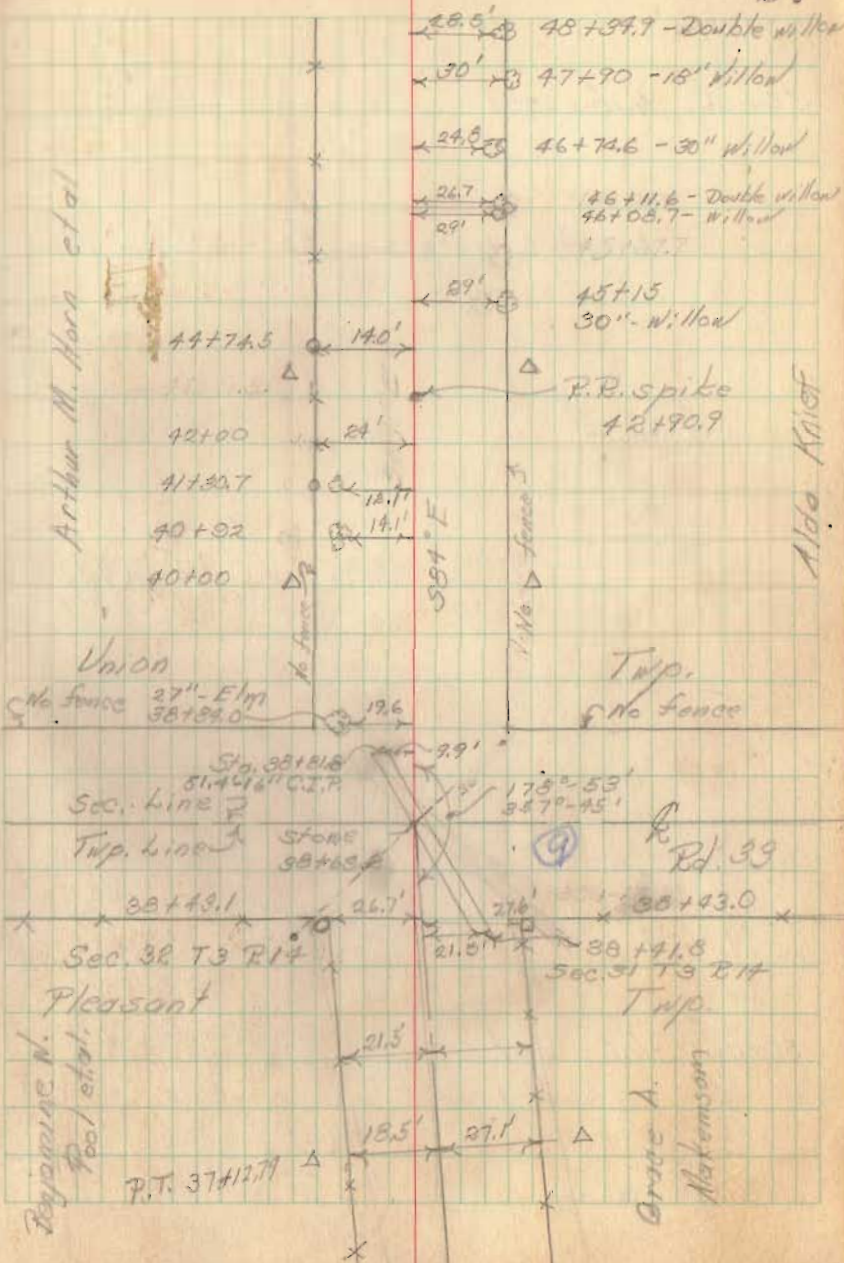

Rd # 49

55+00 Hubs set

sta 53+55 to sta 53+73 - plan view Right

24" stamp

~~26.4
18.0
26.0~~

50+00 Hubs set

Cloudy-hot

7-31-41 38

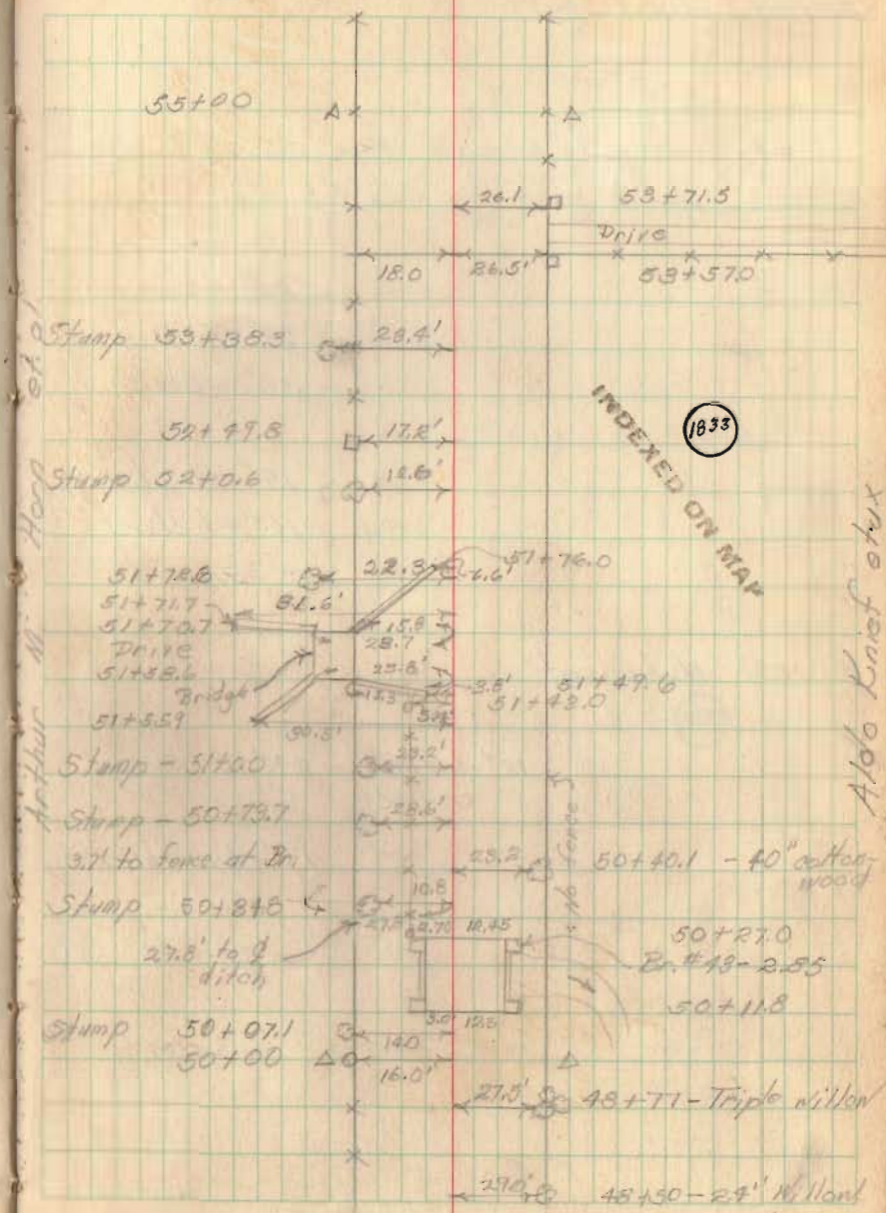

Arthur M. Hoop et al.

INDEXED ON MAP

Aldo Knief et ux

1833

Rd. # 43

65+00 Hubs set

Sta 64+22 to 64+40 Pipe Right
 " 64+40 to 65+23 place 1/2 Right

24"-hickory
 24"-Twin oak
 30"-oak
 18"-hickory
 12"-hickory
 30"-Elm

60+00 Hubs set

12"-hickory - 24"-hickory
 on line

15"-twin hickory
 24" oak

Stone
 65+22.5Δ

7-31-71

23

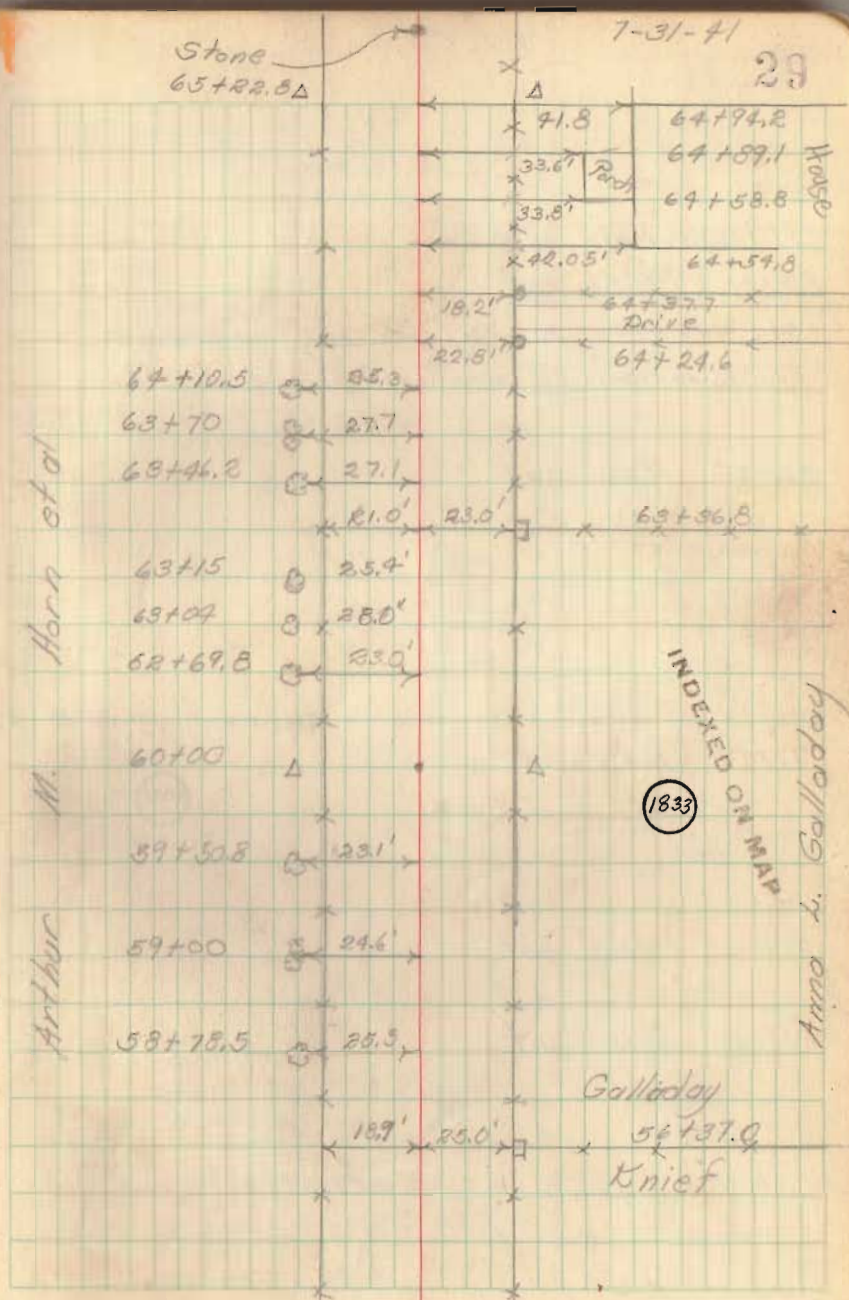

Horn et al
 M.
 Arthur

INDEXED ON MAP
 Anna L. Galladon

Galladon
 54+37.9
 Knief

Bd. #43

91+00 Hubs set
 87+00 Hubs set
 sta 86+14 to 86+32 set pipe right side
 sta. 85+33 to 85+51 - set pipe left side
 81+00 Hubs set

77+00 Hubs set
 72+00 Hubs set
 66+00 Hubs set

INDEXED ON MAP

1833

sta. 65+07 to sta 65+39 set pipe left.

100'
 285'
 79'

Fair-hot

8-4-71

3

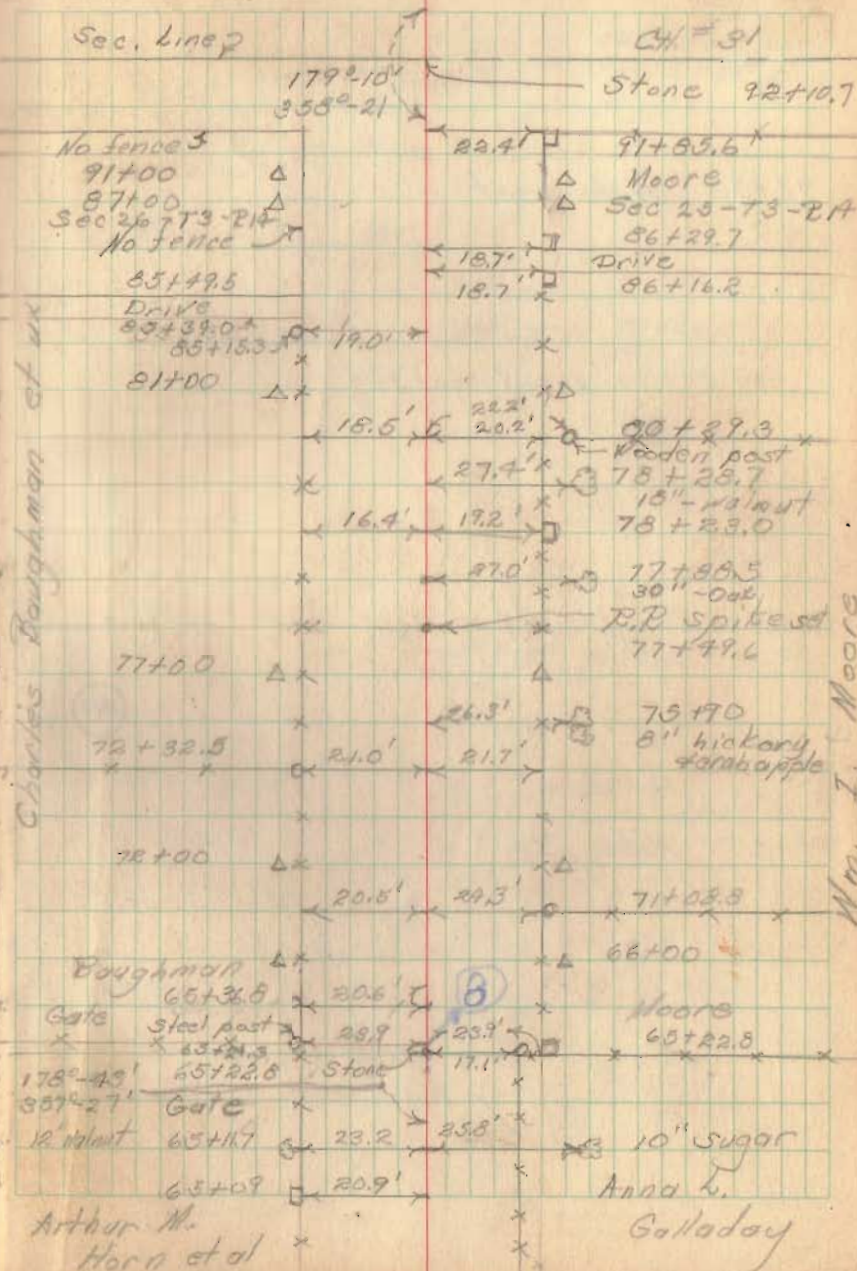

Pd. # 23

99+00 Hubs set

95+26 to 95+50 set pipe right

95+50 to 96+28 set tile "

sta 92+36 to 92+54 set pipe left side

94+00 Hubs set

92+10
92+10
92+10

1833

INDEXED ON MAP

Dallas D. Brenner

8-4-41

31

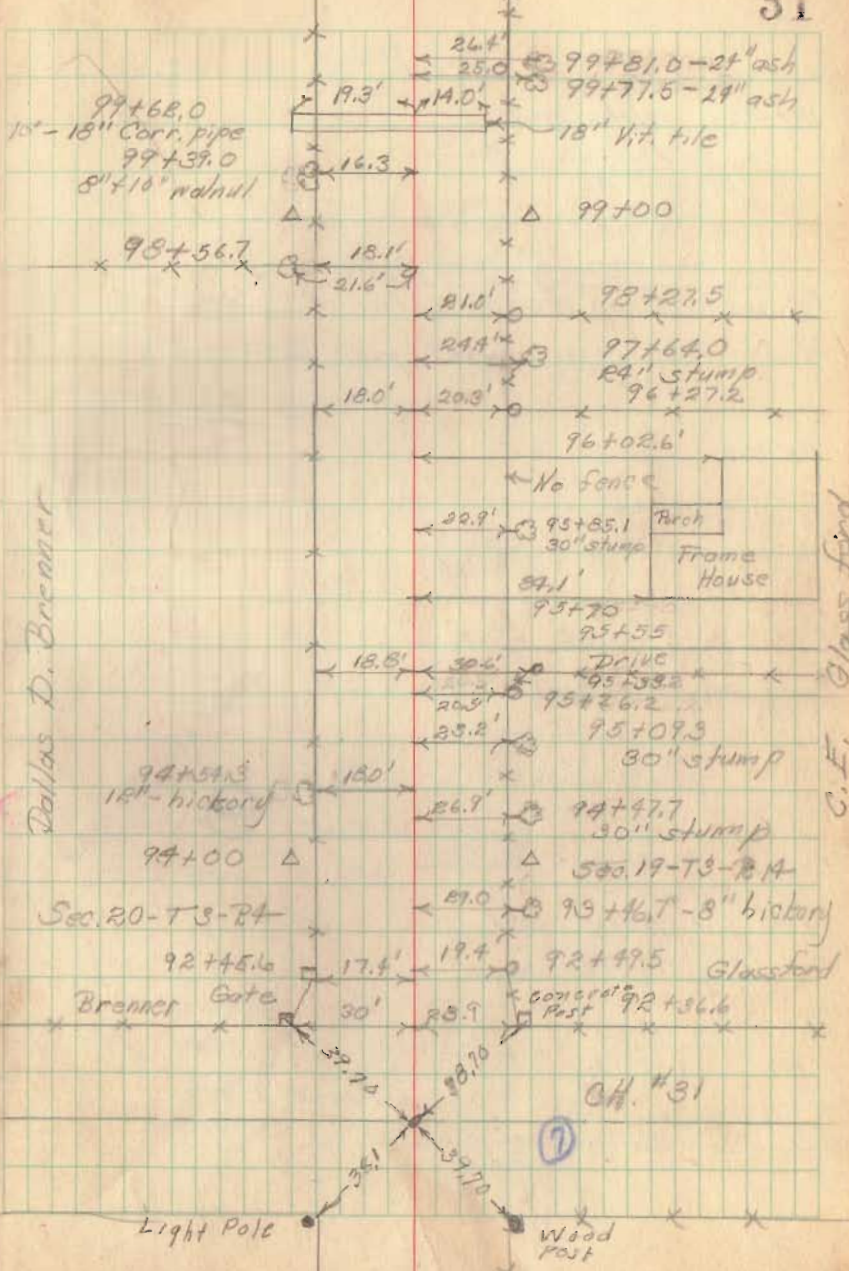

Rd. # 93

105+100
105+100

111+00 Hubs set

105+35 to 105+96 set tile Right side

105+46 to 106+22 " pipe " "

105+29 to 105+61 - set pipe left

INDEXED ON MAP

1833

105+00 Hubs set

8-4-41

32

USE SEC. 111+00

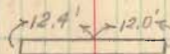

111+21.5 - 10' C.I.P.

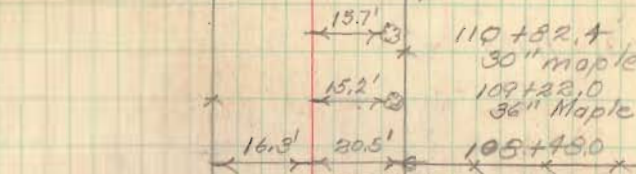

106+69.7
36" oak

107+72.0
36" maple

24" maple
106+22.7

106+05.7 Drive

24" maple

105+59.3

16.7

105+44.9

16.6

105+30.6

16.6

105+87.0

24" maple

2 No fence

30" maple

105+35.7

Glasford

105+00

102+58.0
24" - hickory

21.5'

100+56.2
18" hickory

17.1'

16.6'

105+25.4

Dallas D. Brower

Wm. Miranda

C.F. Glasford

128+00 Hubs set

184+00 Hubs set

119+00 Hubs set

118+00 Hubs set

Sta 117+54 to 117+72

set pipe left

" " 117+72 to 118+48

" " tile left

" " 118+48 to 118+98

" " pipe left

1833

INDEXED ON MAP

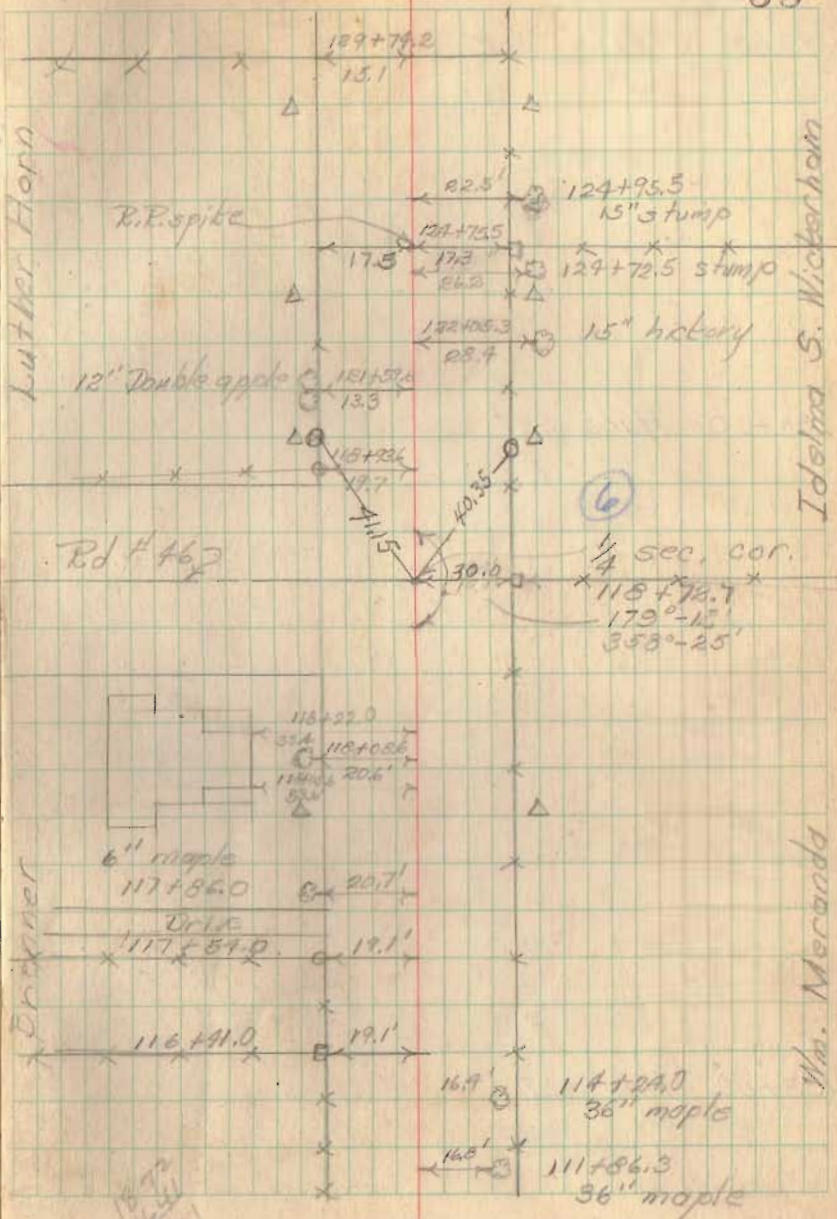

Rd #43

143+00 Hubs set

138+00 Hubs set

INDEXED ON MAP
1833

133+00 Hubs set

Cloudy-cool

August 12, 1941

Chief - E. L. Corey
T. G. Wilson
Notes - C. Keyser
P. Reed
R. Lucas

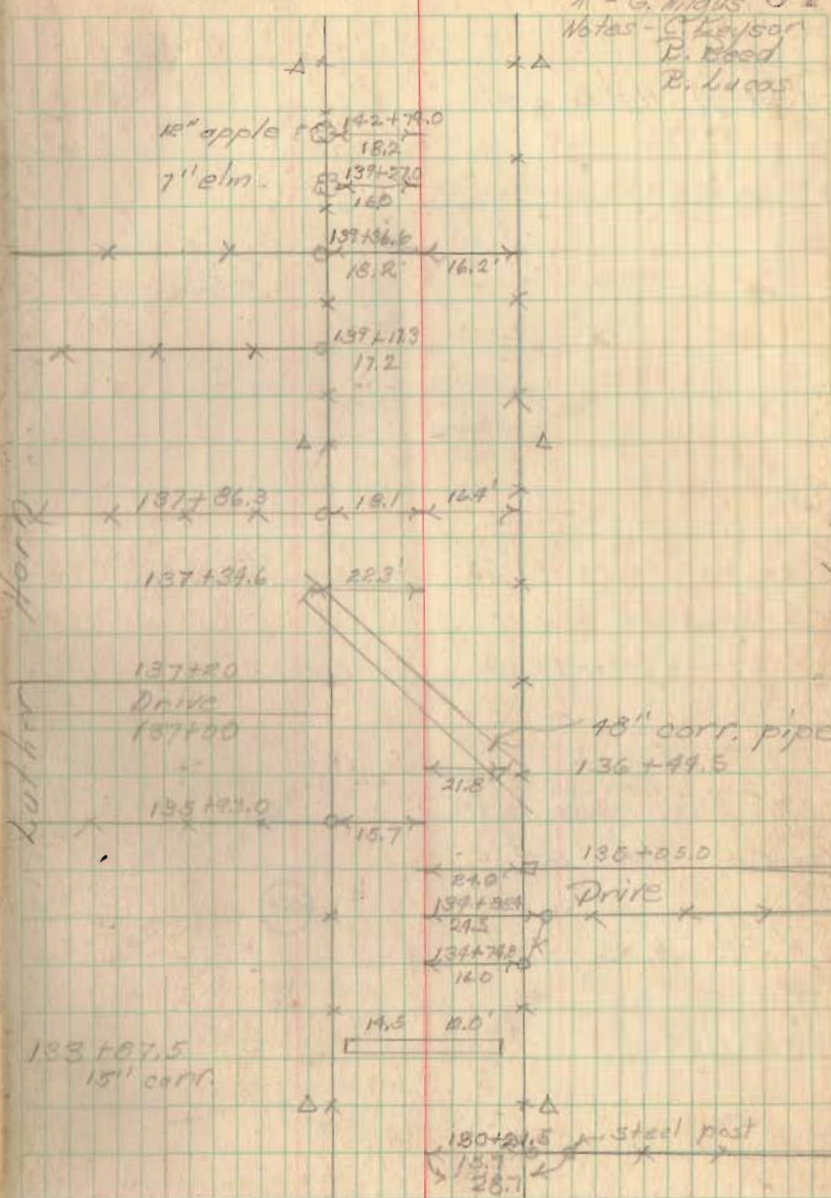

Luther Horn

Isabelma S. Winterham

Rd. 79

154+00 Hubs set

146+41 to 146+59 set pipe Right
 146+59 to 147+45 " tile "
 147+45 to 147+61 " pipe "

146+00 Hubs set

INDEXED ON MAP

1033

10 9 6
 1 0 2
 1 0 1

8-12-41

35

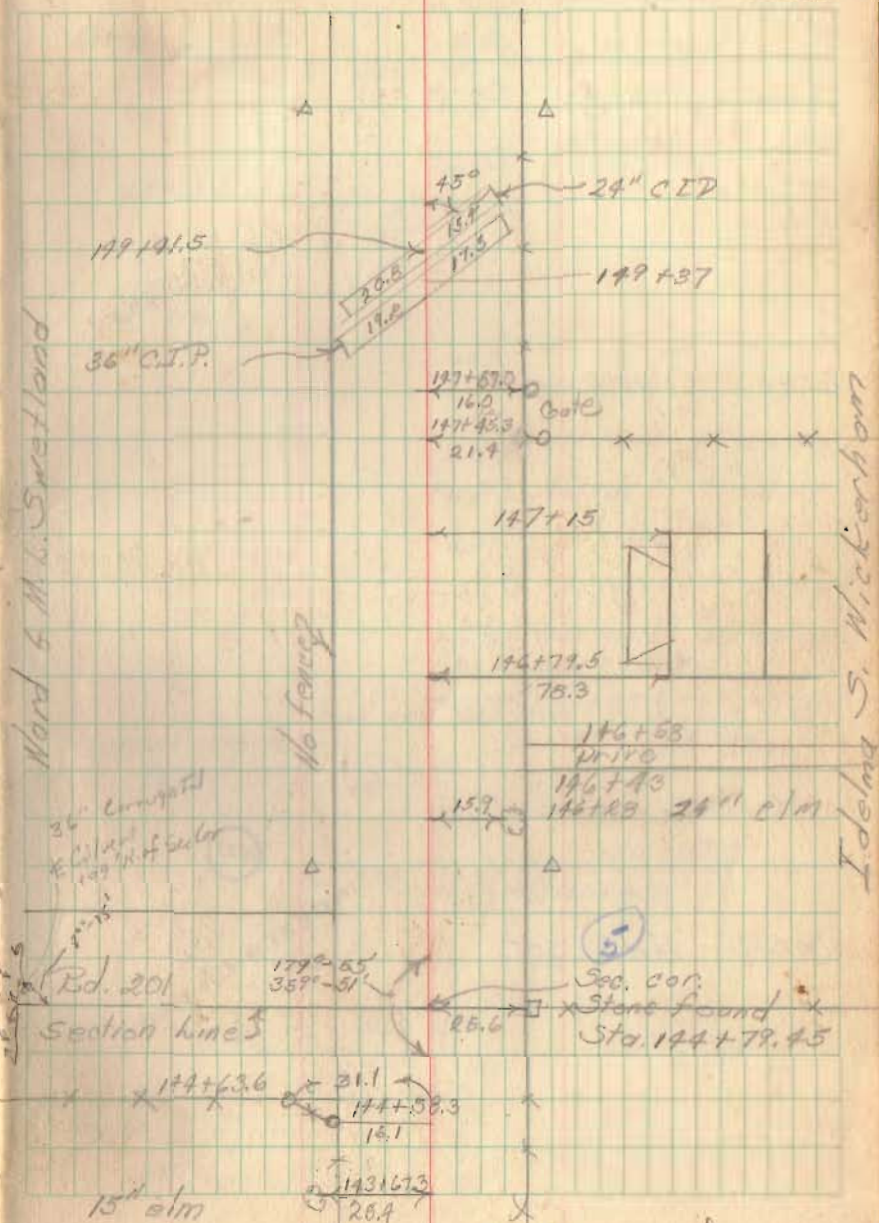

Rd. # 43

162+00 Hubs set

157+23 to 157+40 set pipe left

Repair pipe across Rd. 20

160+00 Hubs set

1833

INDEXED ON MAP

Fair-wood 60°
 Chief - E. L. Core
 X - G. Wilgus
 Notes - C. Deuser
 R. Reed
 R. Lucas

8-13-41

36

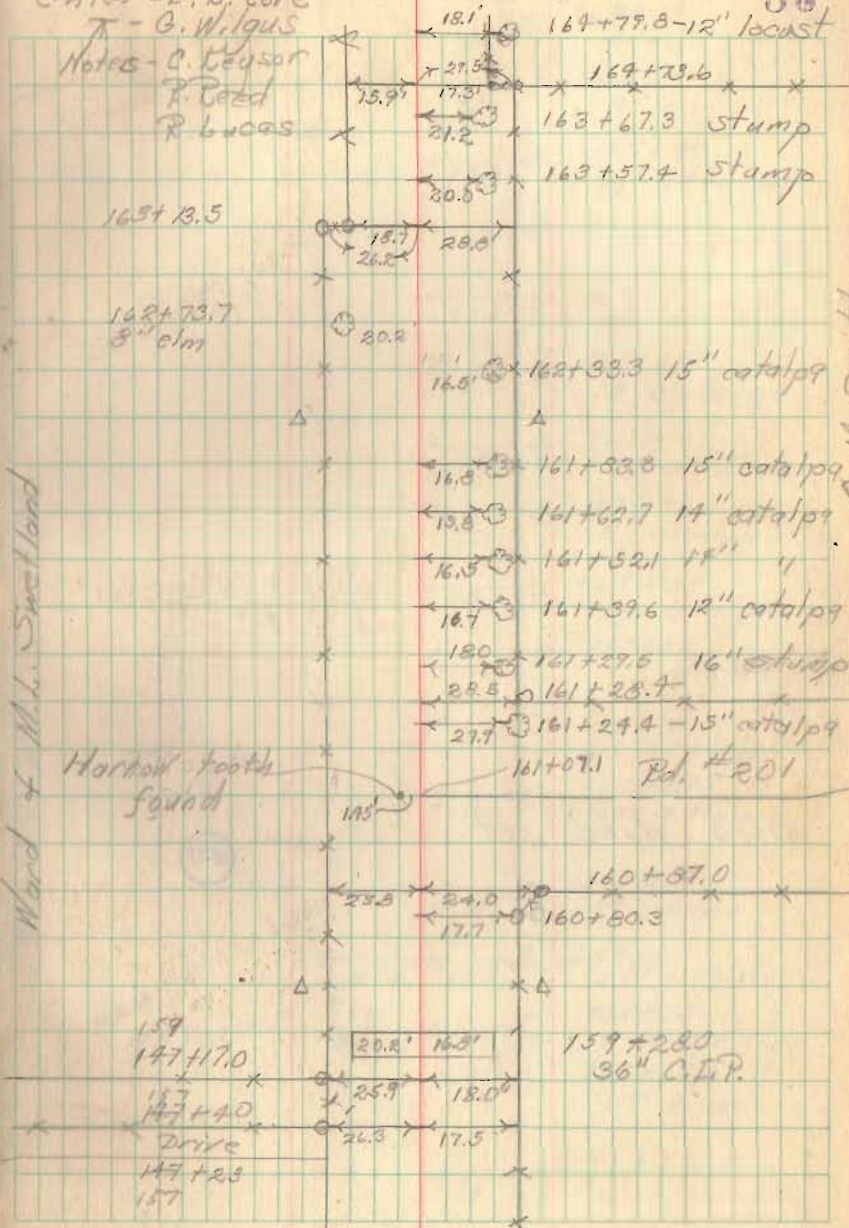

Ward of M.L. Suetland

B. M. Smith

Rd. 43

167+00 Hubs set

1833

INDEXED GEAR

165+68

165+98

8-13-41

37

18.0 168+15
15" c

18.3 168+06
8" c

18.0 167+99
6" catalpa

18.0 167+91
15" catalpa

17.6 167+72
15" catalpa

18.0 167+64
8" catalpa

18.0 167+49
8" catalpa

18.3 167+41
8" catalpa

18.1 167+35
7" catalpa

18.0 167+27
6" catalpa

18.0 167+18
10" catalpa

18.0 167+04
10" catalpa

17.7 166+95.0
17" catalpa

26.0 17.4 165+84
15" catalpa

17.7 17.7 165+75
2-10" catalpa

16.6 165+69.0
10" locust

16.1 164+97.0
2-6" locust

Ward + M.L. Sweetland

G.M. Smith

Rel. 43

171+00 Hubs set

Stone found
1/4 Sec. cor.
172+42.95

8-18-91

33

171+39
15" walnut

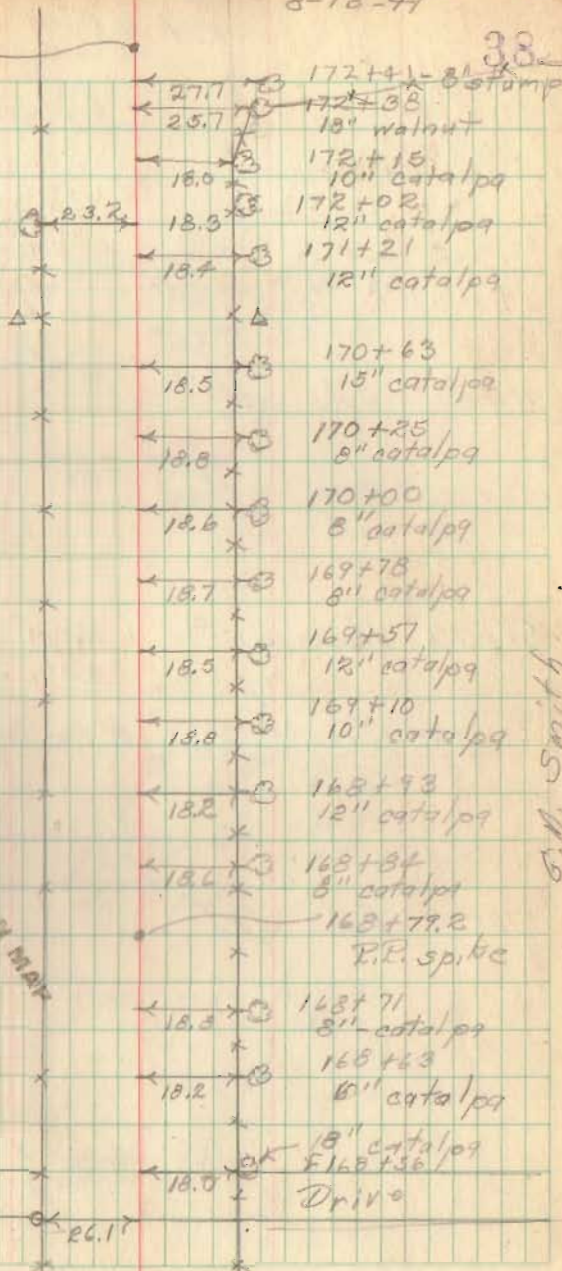

1833

INDEXED ON MAP

Ward + M.B. Sweet land

G.M. Smith

168+56

DRIVE

168+41

26.1'

Rd. 43

Sta 192+26 to 192+46 P.R. left
192+46 to 193+22 - investigate plan
for 4th Left

191+00 Hubs set

186+00 Hubs set

181+50 Hubs set

190+70 to 190+88 set pipe South

176+00 Hubs set

8-13/41

33

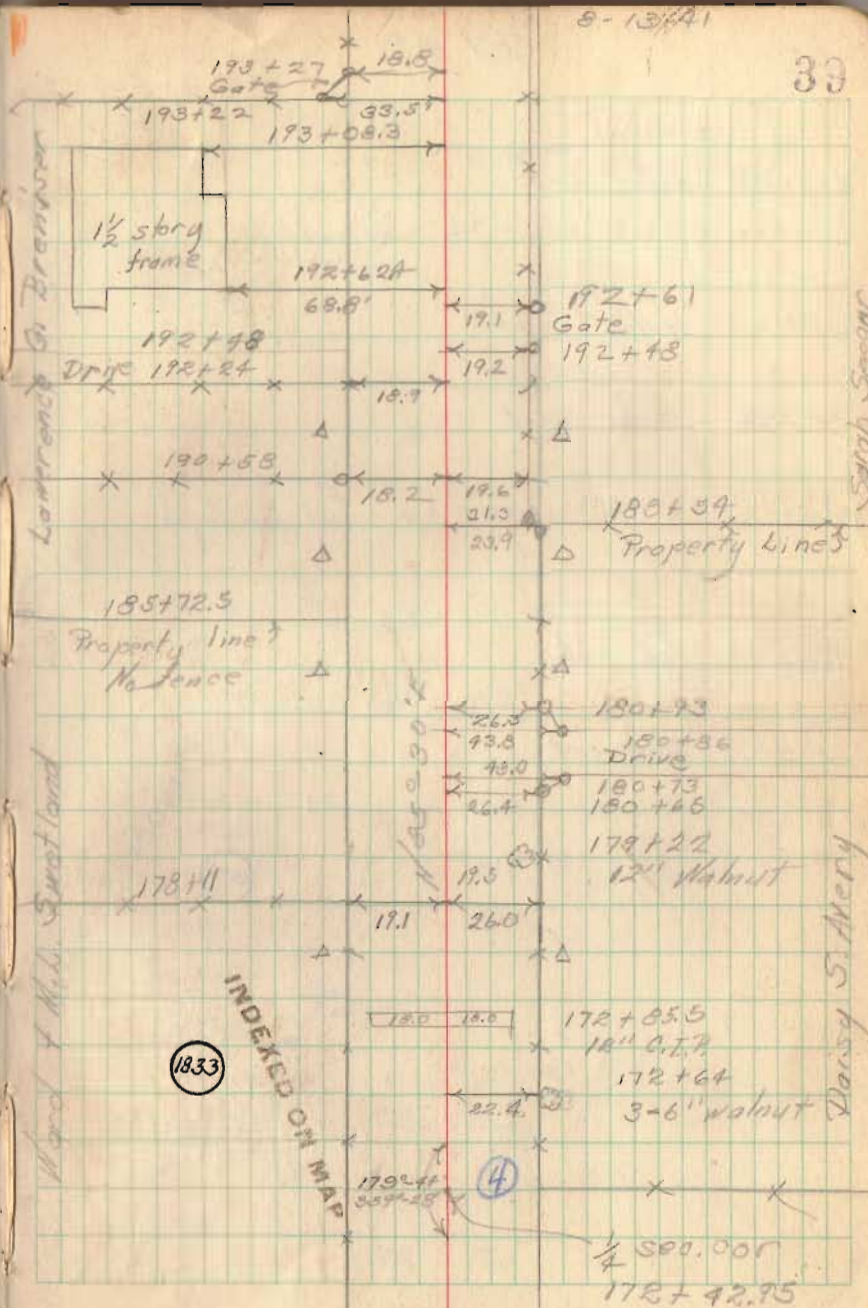

Rd. 43

218+00 Hubs set

212 + 55 to 212 + 73 set pipe Right
Left

212+00 Hubs set

207+00 Hubs set

Sta. 202+76 to 202+94 set pipe Right

200+00 Hub set

198+00 Hub set

80.25

1833

INDEXED ON MAP

8-13-41

40

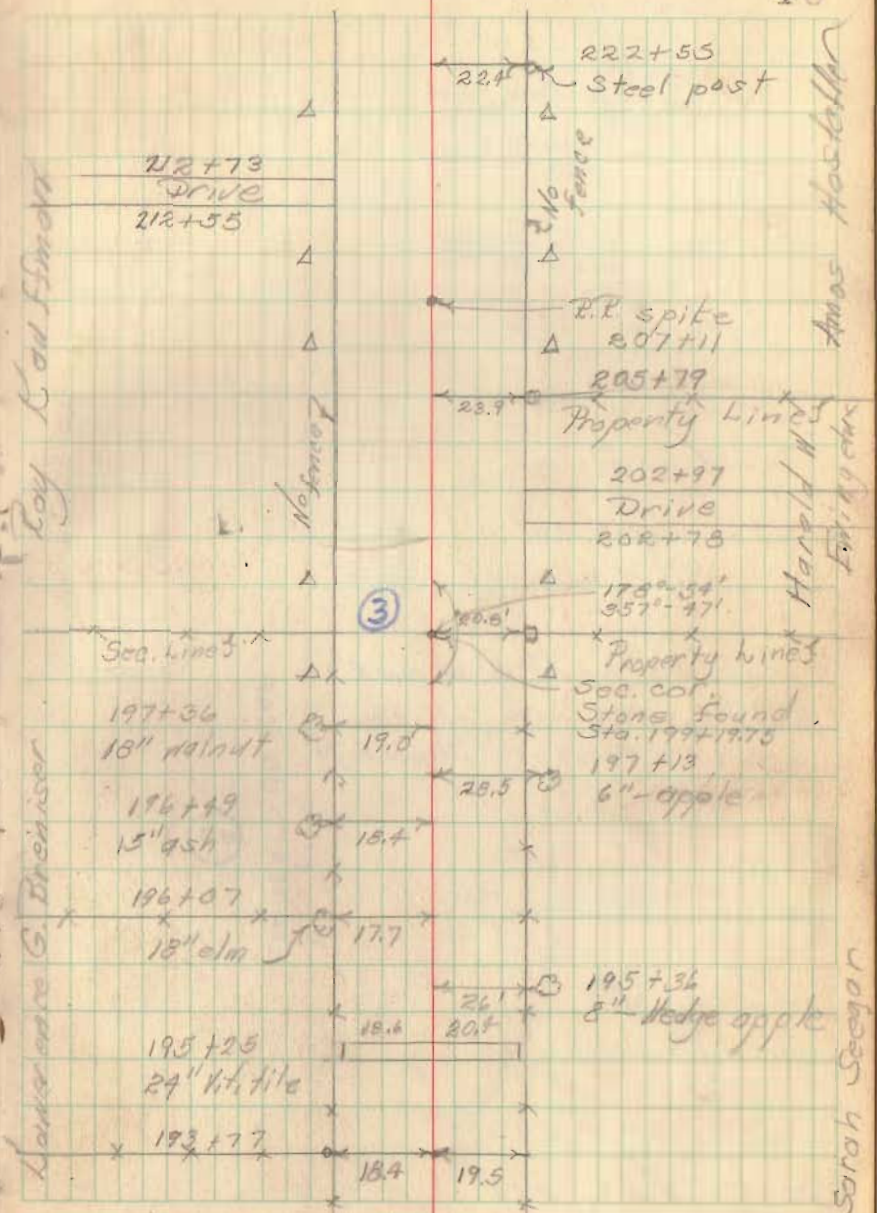

Roy C. Anderson

Amos Hosteller

Harold W. Boring

Sarah Seeger

Rd. 43

~~234+34~~
~~234+54~~
~~234+64~~
~~234+74~~
~~234+84~~
~~234+94~~

233+00 Hubs set

234+46 to 234+64 set pipe R.
232+86 to 234+46 set tile R.
232+68 + 233+86 set pipe Right.

227+00 Hubs set

221+00 Hubs set

INDEXED ON MAP

1833

Cool - fair
Chris - E. Core
T. G. Wilgus
Notes - C. Kaysor
P. Reed
P. Lucas

8-11-41

234+68

Drive

234+54

234+46

36" maple

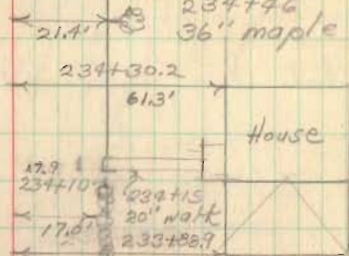

233+85 shrubbery

233+54

20.7 ③ 12" walnut

20.3 ③ 233+03
6" plum

26.6 ③ 232+91
6" plum

21.2 ③ 232+88
12" plum

20.3 ③ 232+85
Gate

20' ③ 232+70
Steel post

20.7' ③ 226+02

Rt. 198

177-23'
353-96'

Stone Found

1/4 Sec. 36R.

Sta. 225+87.85

Ray
Kaufman

Amos
Hostetler

Jeese C. Hostetler

Pd. 43

check mine & for pipe

291700 Hubs set

INDEXED ON MAP

1833

Mollie T. Detrick

Melle Bigby Sparks

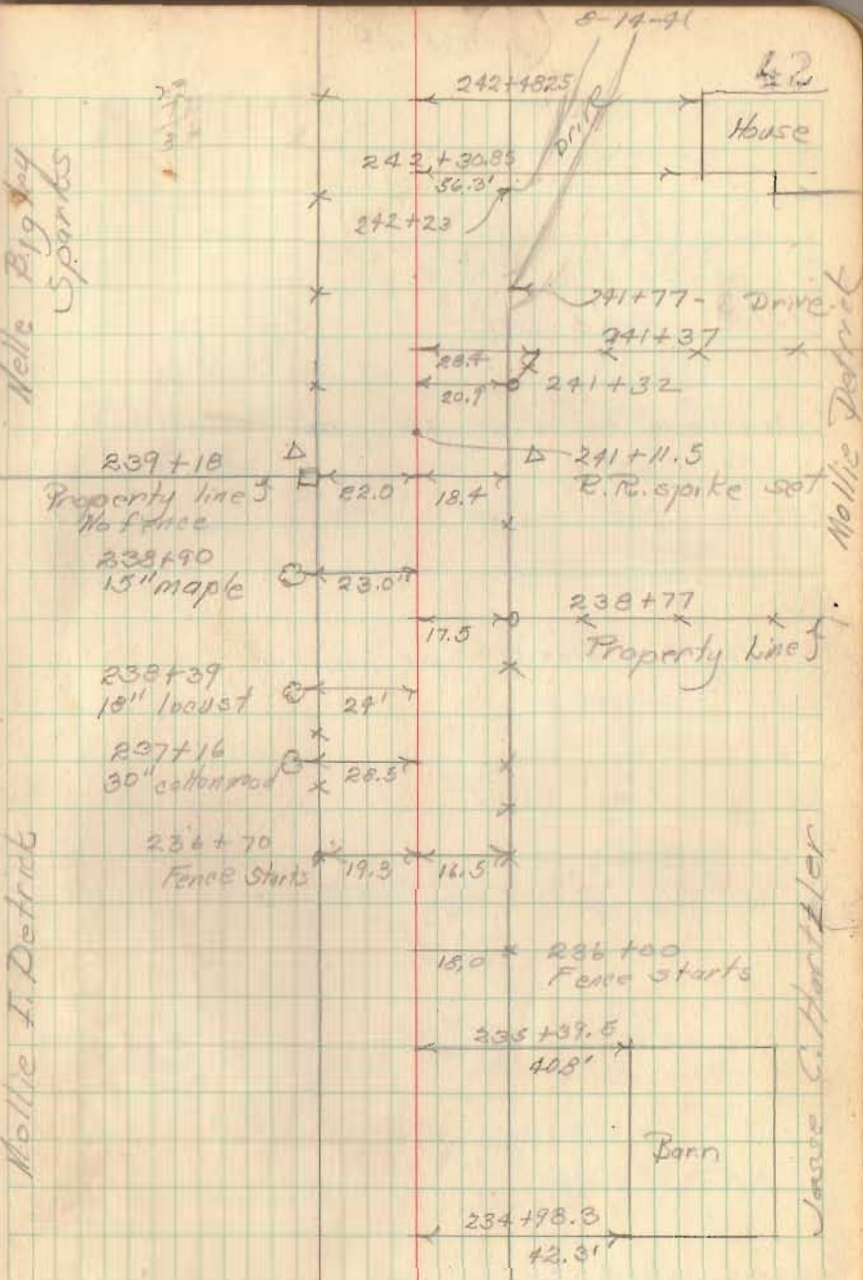

Rd. 43

252+00 Hubs set

Sta 251+14 to 251+32 set pipe left

251+00 Hubs set

Sta 246+41 to Sta 246+59 set pipe right

246+00 Hubs set

14 30
1 1
8 0.3

100
64.30
35.70

8-14-71

43

Mollie Bigley Sparks

INDEXED ON MAP

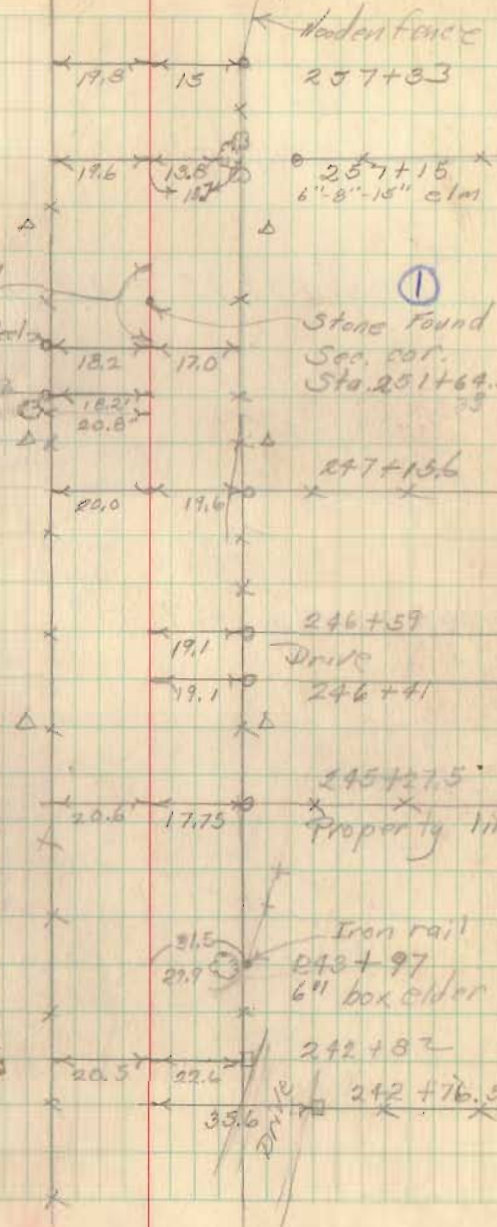

Wooden fence

257+33

257+15
6' 8" 15" elm

Stone Found
Sec. cor.
Sta. 251+64.30

247+15.6

246+59

Drive

246+41

245+27.5

Property line

Iron rail
243+97
6" box elder

242+82

242+76.5

Joseph O. Lyons

Mollie Detrick

Rd. 13

$$259 + 97.95 = 1.93 \text{ miles}$$

259+00 Hubs set

$$\begin{array}{r} 259 + 97.95 \\ 259 + 27.3 \\ \hline 70.65 \end{array}$$

$$\begin{array}{r} 504 + 77.0 \\ 207 + 77.0 \\ \hline 9.1335 \end{array}$$

$$\begin{array}{r} 259 + 97.95 \\ 207 + 77.0 \\ \hline 9.1335 \end{array}$$

8-14-71

44

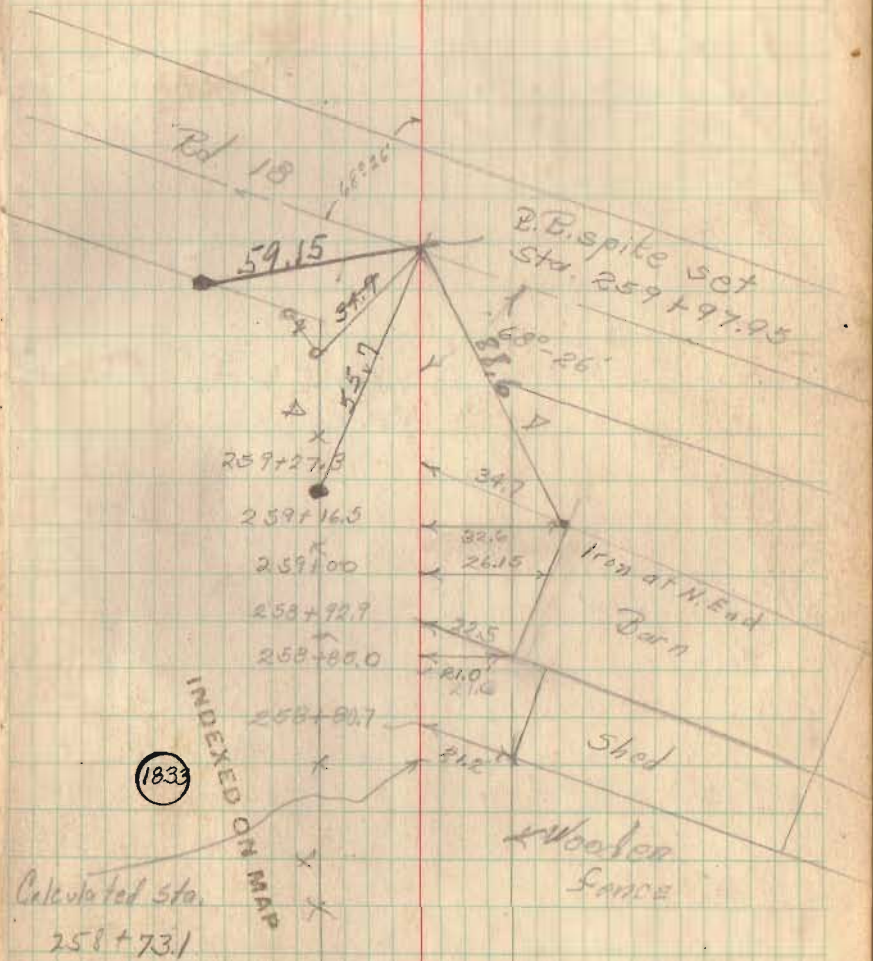

Calculated Sta.
258 + 73.1