

Aug. 14 - 1936
F. Wright
W.R. Wright

sec. 9 T.3

R. 14

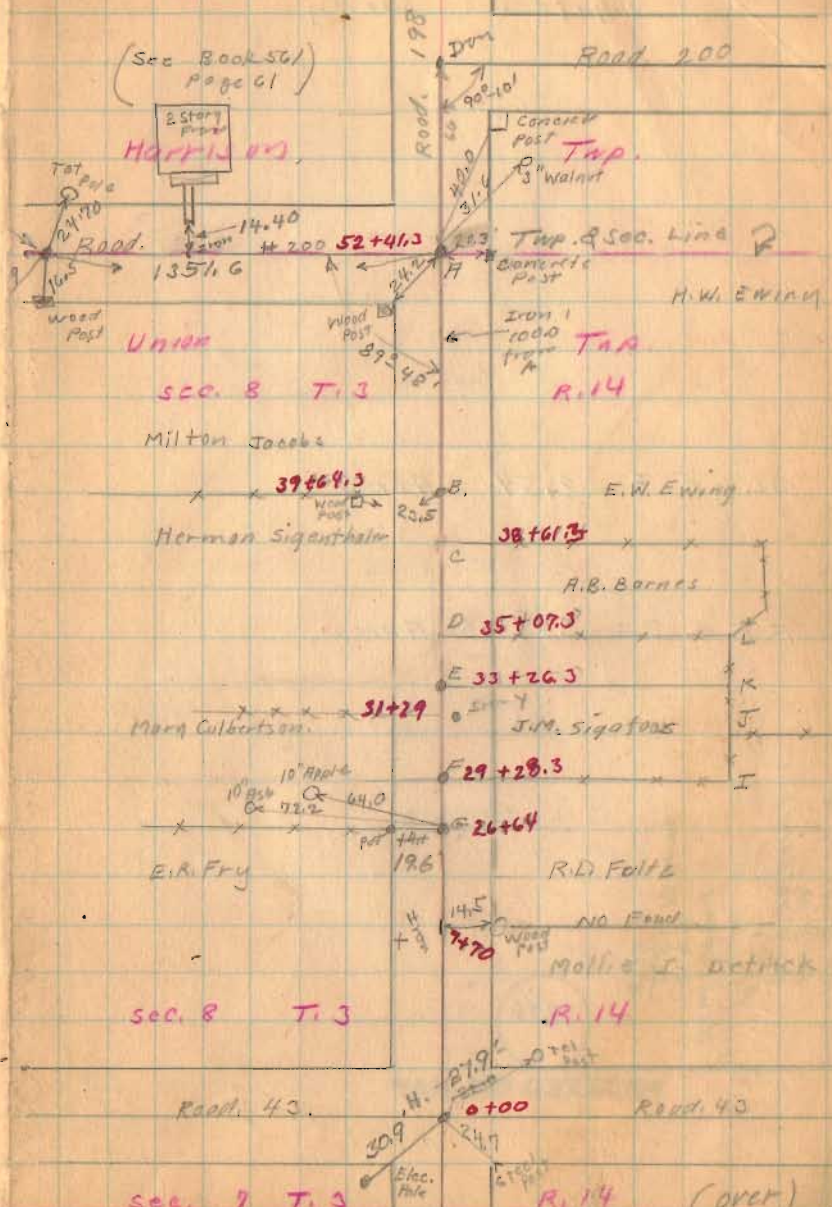

Sigafos Survey

Union Twp.

sec. 8 T. 3 R. 14,

(sec Book 561 Page 61)

A.B. Barnes Deed Vol. 118 - Page 349

J.M. Sigafos Deed Vol. 86 Page 100

Mary E. Culbertson Deed Vol. 100 Page 174

Stationing measured Aug. 17-1936
 F. Wright
 G. Wright
 O. Wright
 W. Wright

X - Iron found.
 Y - " "
 " " 0.5 East of Line 59
 " " Break in Stone Third Small Iron Pole

- A - Stone found N.W. Cor. of N.E. Qr sec 8.
- B - Noted Iron Bar
- C - Line of fence
- D - Placed Iron on Line AB
- E - Placed iron on Line AB Hub 20' E. on Line EK.
- F - " " " " " S Hub 20' E. on Line FI
- G - Iron Found L Post 18.2 E on Line FI
- H - Stone S.W. Cor. of S.W. Qr sec 8 Level with Ground
- I - Post S.W. Cor. N.E. Qr sec 8
- J - Post
- K - Placed Iron and Hub
- L - Post

GF = 264.3

FE = 398.0

ED = LK = 181.0

D.C. = 354.0

D.B. = 457.0

D.A. = 1734.0

1736

INDEXED ON MAP

sec. 8 T.3

R. 14

sec. 9 T.3

R. 14

(over)

8-14-36

62

Sigafoos Surray



DLKE = 2.54 ACRES

FEKI = 5.90 ACRES

Present Duplicate

813 A.
2.54 TO BARRS
5.59

New Surray

8.44
2.54 TO BARRS
5.90

1736

INDEXED ON MAP

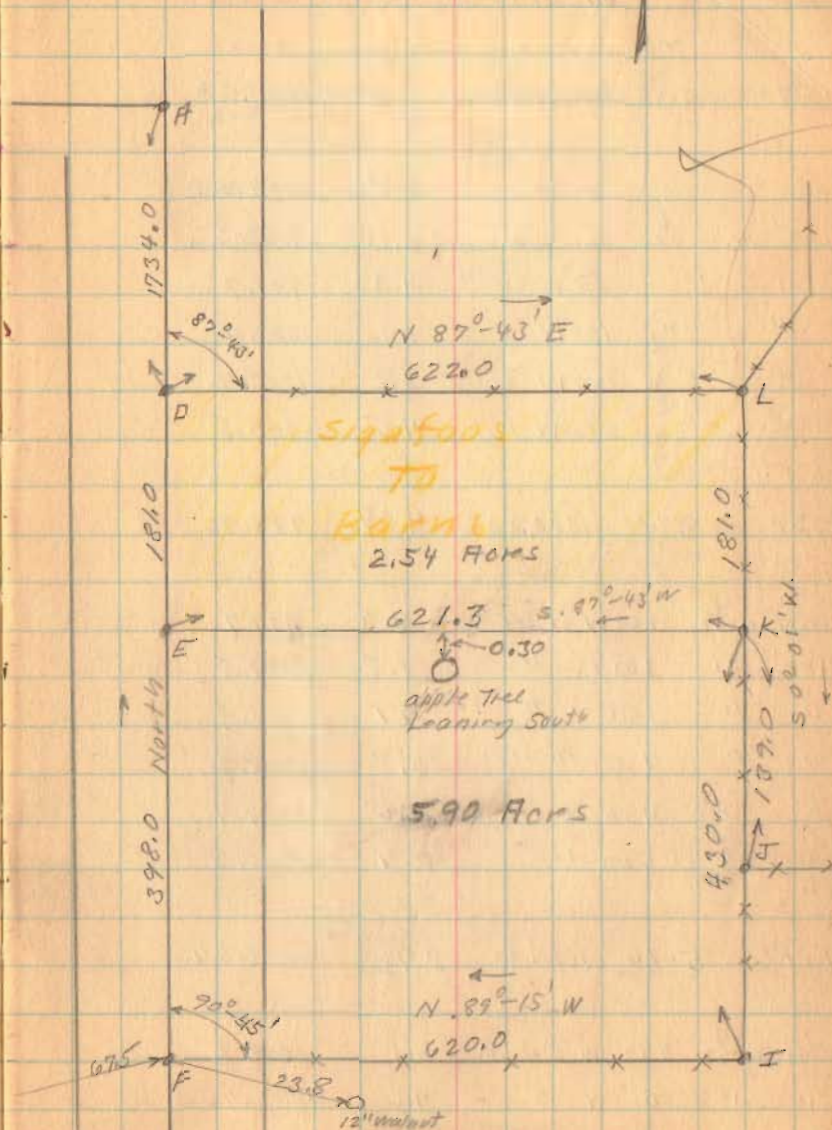

Sigafoos
TO
Barns
2.54 ACRES

5.90 ACRES

apple tree
Leaning South

LESLIE H. GEESLIN
REGISTERED SURVEYOR NO. 5248
P. O. BOX 274
RUSHSYLVANIA, OHIO 43347

TELEPHONE: (513) 468-2793

MARTIN SURVEY

December, 1984

The following described real estate situated in the State of Ohio, County of Logan, Township of Union, being part of the northeast $\frac{1}{4}$ of Section 8, Town 3, Range 14, between the Miami Rivers Survey and more particularly described as follows:

Beginning at an iron bar in the centerline of Township Road 198 that is by deed SOUTH 1915 feet from a stone at the northwest corner of the northeast $\frac{1}{4}$ of Section 8.

Thence with the ^{South} ~~north~~ line of Billy L. Fent's 2.54 acre tract as described in D. B. Vol. 316 Pg. 631 N. $87^{\circ} 48' 25''$ E. 348.74 feet to a point.

Thence SOUTH 250.00 feet to a point.

Thence S. $87^{\circ} 48' 25''$ W. 348.74 feet to a point in the centerline of T. R. 198.

Thence with the centerline of said T. R. 198 NORTH 250.00 feet to the place of beginning.

Containing 2.00 acres and being in the northwest corner of John R. Martin's 5.89 acre tract.

The bearing of the centerline of Township Road 198 was taken from deeds. All other bearings were established from angles turned in the field.

1736 ID

INDEXED OR MAP



Leslie H. Geeslin

IRON BAR RD.

TOWNSHIP ROAD 198 (40')
NORTH 250.00'

BILLY L. FENT
2.54 AC.
DB VOL. 316 PG. 431

N. 87° 48' 25" E. 348.74

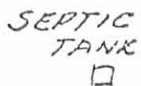
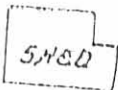

152'

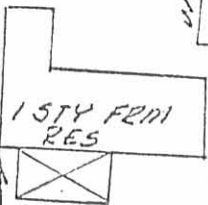

2.00 AC.

110'

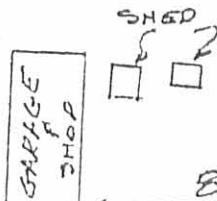

81'

S. 87° 48' 25" W. 348.74' 18'

250.00'
SOUTH



I HEREBY CERTIFY THAT
THERE ARE NO ENCROACHMENTS
ON THE ENCLOSED
TRACT.

This is a true and correct copy of the original survey as shown to me by the owner of the same.



1736 IP

INDEXED ON MAP

Leslie H. Geeslin
LESLIE H. GEESLIN
RUSHSVANVIA, OHIO

SURVEY OF 2.00 AC. TRACT IN N.E. 1/4 SEC. 8, TOWN 3, RANGE 14, PARIS, UNION TWP., LOGAN COUNTY, OHIO.

DATE DEC., 1984	DRAWN BY L.H.G.	APPROVED BY
SCALE 1" = 50'	REVISED	

MADE FOR THE KISSEL CO.

MORTGAGE PURPOSES ONLY	DRAWING NUMBER MARTIN
------------------------	--------------------------

1936

1936 Sigafoos to Barnes

Union
2.54

The following described land in N. E. Quarter of Section 8, Town 3, Range 14, of between the Miami Rivers Survey and being in Union Township, Logan County, Ohio.

Beginning at a stone at N. W. corner of N. E. Quarter of said section 8 said stone being in center of road No. 200; thence with the West side of said Quarter section and the center of road No. 200 South 1734.0 feet to an iron said iron being the beginning point of this survey at S. W. corner of A. B. Barnes 6.43 acre tract, thence with said Barnes south line N. 87°-43' E. 622.0 feet to a point in H. W. Ewing West line; thence with said Ewing West line S. 0°-01' W. 181.0 feet to an Iron; thence S. 87°-43' W. 621.3 feet to an iron in center of road No. 200 and in the west line of said N. E. Quarter; thence with center of road No. 200 North 181.0 feet to the place of beginning said tract containing 2.54 acres more or less and being the same tract as surveyed August, 1936 as shown in Logan County Engineer's Book No. 597, Page 61 and 62.

1736 20-1

INDEXED ON MAP

4

Union
5.90

Sigafoos 1936

The following described land in N. E. Quarter of, section 8, Town 3, Range 14 of between the Miami Rivers Survey and being in Union Township, Logan County, Ohio.

Beginning at a stone in N. W. corner of N. E. Quarter of said section 8 said stone being in the center of road No. 200; thence with the West side of said Quarter section and the center of road No. 200 South 1915.0 feet to an iron; ^{said iron being the beginning point of this survey} thence N. 87°-45' W. 621.5 feet to an iron in Ewing West line; thence with Ewing West line S. 0°-01' W. 430.0 feet to a point at one of Fultz corners; the last described line passing the line between Ewing and Fultz at 139.0 feet; thence with Fultz N. line N. 89°-15' W. 620.0 feet to an iron in center of road No. 200 and in the West side of N. E. Quarter of said section 8; thence with the center of road No. 200 North 398.0 feet to place of beginning said tract containing 5.90 acres more or less and being the same tract as surveyed August, 1936 as shown in Logan County Engineers Book No. ~~508~~⁵⁹⁷, Pages 61 and 62.

(1736) 2D-2

INDEXED ON MAP

F. B. 597

8-14-36

62

Sigafoos Surrey



DLKE = 2.54 Acres

FEKI = 5.90 Acres

Present Duplicate
813 A
2.54 To Barns
5.59
New Survey
8.44
2.54 To Barns
5.90

1736 2P

INDEXED ON MAP

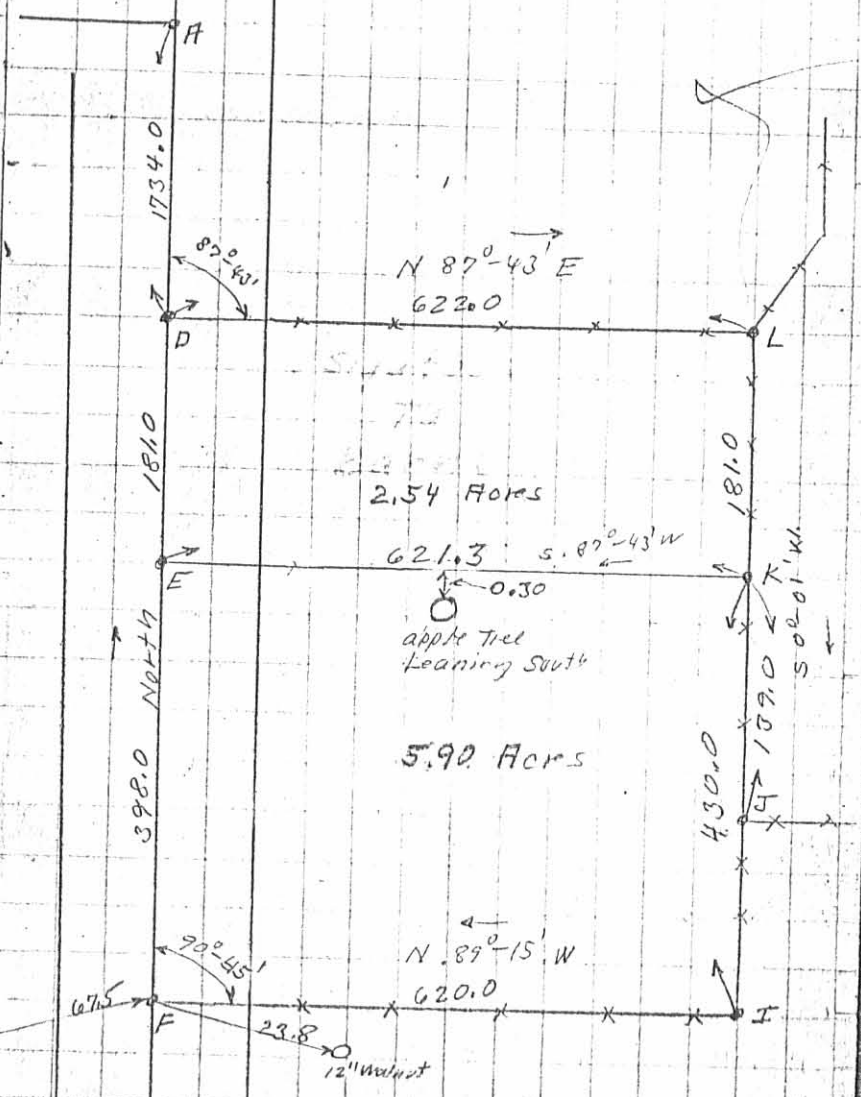
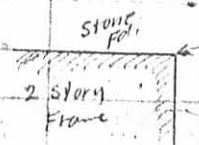

LESLIE H. GEESLIN
REGISTERED SURVEYOR NO. 5248
P. O. BOX 274
RUSHSVLVANIA, OHIO 43347

TELEPHONE: (513) 468-2793

MARTIN SURVEY

December, 1984

The following described real estate situated in the State of Ohio, County of Logan, Township of Union, being part of the northeast $\frac{1}{4}$ of Section 8, Town 3, Range 14, between the Miami Rivers Survey and more particularly described as follows:

Beginning at an iron bar in the centerline of Township Road 198 that is SOUTH 1915 feet from a stone at the northwest corner of the northeast $\frac{1}{4}$ of Section 8.

Thence with the south line of Billy Fent's 2.54 acre tract as described in D. B. Vol. 316 Pg. 631 N. $87^{\circ} 48' 25''$ E. 619.72 feet to an iron bar in a west line of Don Downing's 89.32 acre tract as described in D. B. Vol. 346 Pg. 588.

Thence with said Downing's line and a west line of Bellefontaine Chiropractic Clinic, Inc.'s 79.5 acre tract as described in D. B. Vol. 400 Pg. 283 S. $00^{\circ} 03' 30''$ W. 430.41 feet to an iron bar.

Thence with a north line of said Clinic N. $89^{\circ} 11' 21''$ W. 618.89 feet to an iron bar in the centerline of T. R. 198.

Thence with said centerline NORTH 397.94 feet to the place of beginning.
Containing 5.89 acres more or less.

The bearing of the centerline of Township Road 198 was taken from deeds.
All other bearings were established from angles turned in the field.

1736 3D

INDEXED ON MAP



Leslie H. Geeslin

1915' TO STONE @ N.W. COR. N.E. 1/4 SEC 8-184 DEED

TOWNSHIP ROAD 198 (40') NORTH

BILLY L. FENT
2.54 AC.
DB VOL. 316 PG. 631

DON DOWNING
89.32 AC.
DB VOL. 346 PG 588

N. 87° 48' 25" E. 619.72'

139.41'
430.41'

5.89 AC.

LEGEND:
A=IRON BAR FD.
B=5/8" IRON BAR SET
C=R.R. TIE COR. POST

N. 89° 11' 21" W. 618.89'

5.00° 03' 30" W.

BELLEFONTAINE CHIROPRACTIC CLINIC, INC.
79.5 AC.
DB VOL 400 PG. 283

1736 3P



Leslie H. Geeslin
LESLIE H. GEESLIN
RUSHSVLVANIA, OHIO

SURVEY OF 5.89 AC. TRACT IN N.E. 1/4 SEC. 8, TOWN 3, RANGE 14, P.18.S., UNION TWP., LOGAN COUNTY, OHIO.

DATE DEC., 1984	DRAWN BY L.H.G.	APPROVED BY
SCALE 1" = 100'	REVISED	

DRAWING NUMBER
MARTIN