

Shaffer survey
 Sec. 11 T. 4 R. 13
 Union Township
 (Yoder to Shaffer)

- A - Quarter section corner (in lake)
- B - Post
- C - Post
- D - Post
- E - Post
- F - Stake (To be replaced by Iron) 5' south of Post
- G - Temporary Point on quarter section line

- G-A on quarter section line
- A-B " " " "

Starbuck Survey
 (Stakes to Starbuck)
 Dec 15, 1946

- H - 1" iron pipe
- I - 1" iron pipe

G. W. Wilgus
 C. Keyser
 B. Lyons
 V. Keyser

1704

INDEXED ON MAP

March 21-1936.
 Nice day
 F. Wright
 E. Carr
 M. Shaffer
 Mr. Stokes

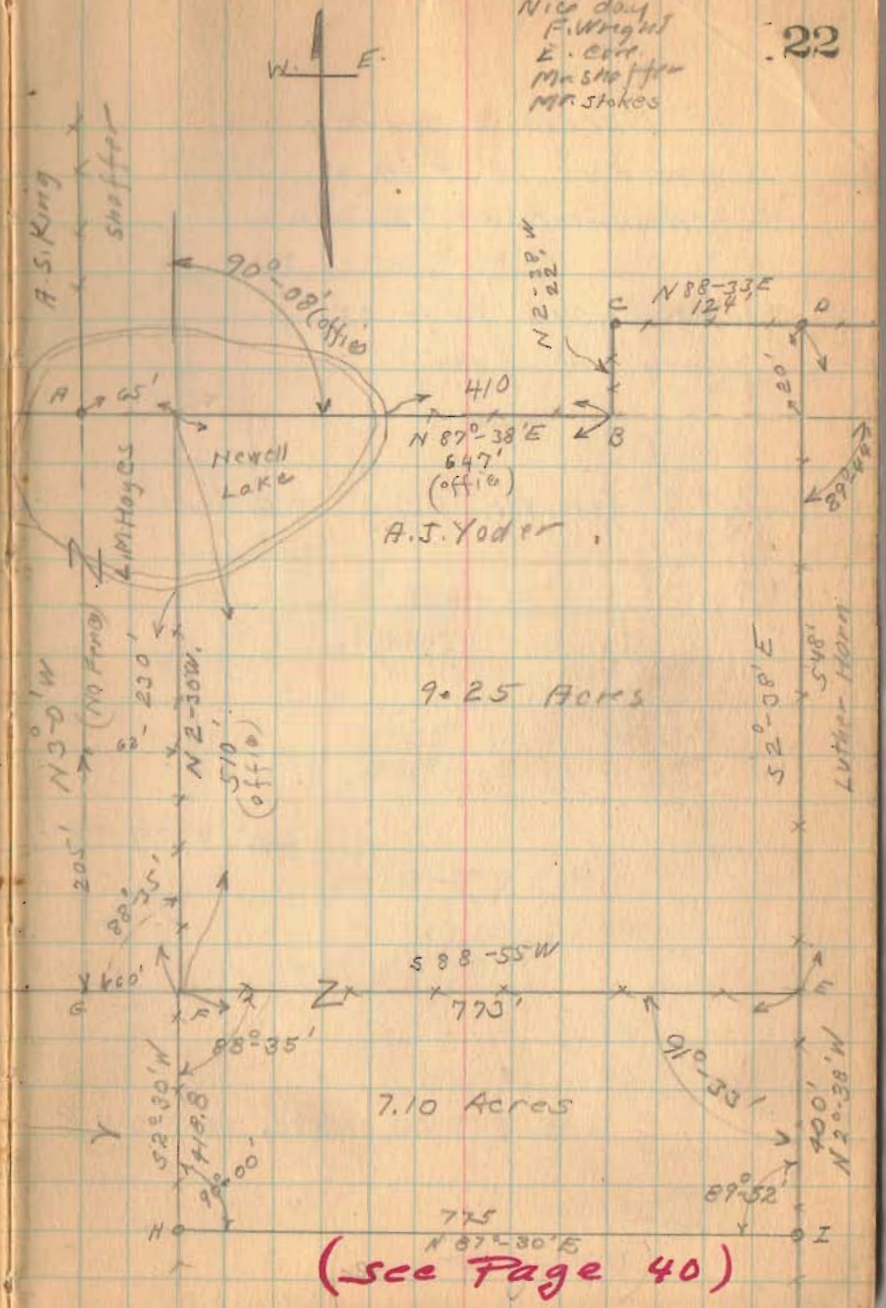

16
1936
Shaffer Survey

Union
9.25

(Stokes to Shaffer)

13

The following described land in Section 11 Town 4 Range 11 of Between the Miami Rivers Survey and being in Union Township, Logan County, Ohio.

Beginning at N. W. corner of S. E. Quarter of said section 11 (said point being in Newells Lake) thence with N. line of said S. E. Quarter N. 87° 38' E. 65 feet to a point (this point also being in Newells Lake) said Point being the beginning point of this survey thence ~~continuing~~ with said quarter section line N. 87°-38' E. 647 feet to a post, the last described line leaving Newells Lake at 237 feet thence N. 2°-38' W. 22 feet to a post, thence N. 88°-33' E. 124 feet to a post at Luther Horns N. W. corner, thence with said Horn's West line S. 2°-38' E. 548 feet to a post the last described line passing from N. E. Quarter Section to S. E. Quarter Section at 20 feet thence S. 88°-55' W. 773 feet to a stake in L. M. Hayes E. line (said stake being 60 feet East of the W. side of S. E. Quarter) thence with said Hayes E. line N. 2°-30' W. 510 feet to place of beginning, the last described line passing into Newells Lake at 230 feet, said tract containing 9.25 acres more or less and being same tract as surveyed ^{on} March 21, 1936 as shown in Logan County Surveyors Book 517 Page 22.

1704 10

INDEXED ON MAP

36

16

1

Unpaid
1138

Shaffer Survey (King to Shaffer)
1936

The following described land in N. W. Quarter of Section 11
Town 4, Range 13, of between the Miami's Rivers Survey and being in
Union Township, Logan County, Ohio

Beginning at S. E. corner of N. W. Quarter of said section 11
(said point being in Newells Lake) thence with the East side of said N. W.
Quarter N. 3°-0' W. 297.0 feet to a stake and post, the last de scribed
line passing from Newells Lake at 62 feet; thence S. 58°-12' W. 180.0 feet
to a post, thence S. 59°-38' W. 282.0 feet to a point in South line of N. W.
Quarter section and also being in North line of Hayes land; thence with the
South line of N. W. Quarter of section 11 and the North line of Hayes land
N. 87°-38' E. 348.0 feet to the place of begining (the last described line
passing into Newell's lake at 280 feet) said tract containing 1.38 acres
more or less and being the same tract as surveyed May 14, 1936 as shown in
Logan County Surveyor's Book 597 Page 40.

1704 20

INDEXED ON MAP

35

Stokes to Stokes

The following described real estate situated in Section 11, Town 4, and Range 13 of the Between the Miami Rivers Survey and being in Union Township, Logan County, Ohio.

Beginning at the northwest corner of the southeast quarter of said Section 11 (said point being in Newell's Lake), thence with the north line of said southeast quarter N. 87°-38' E. 65 feet to a point (this point also being in Newell's Lake), thence S. 2°-30' E. 510 feet to a stake in Frank V. Liles et ux. east line (said stake being 60 feet east of the west line of the southeast quarter), and also being the beginning point of this description, thence continuing with Liles east line S2°-30' E. 418.8 feet to an iron pipe, thence N. 87°-30' E. 775.0 feet to an iron in the west line of the Mary Eleanor Hudson et al. 99.14 acres tract, thence with said Hudson line N. 2°-38' W. 400 feet to a post, thence S88°-55' W. 773.0 to the place of beginning containing 7.10 acres.

The above described tract was surveyed off the north end of A. J. Stokes et ux. 38.38 acre tract

1704 3D

INDEXED ON MAP