

Road 33

Road 14 North 55 Poles (907.5 feet) 33'
 1876
 Road Record 2 Pgs 196-211-215

Road 43 (DeGraff Ave) North To S.H. 234
 (Route 47) 40' Road Record 2 Page 195
 211-216-221

Sta. 0+00 To 161+06.5 stakes for 33' Road

Sta. 161+06.5 To 304+70 " " 43 "

Stakes placed 1-5-10-14-22-26

30-35-40-48-52-57-74-76-78

80-82-84-86-88-100-102-104-106-108

188-190-192-194-196-198-200-204

206-208-210-212-214-216-218-220

222-224-226-228-230-234-236

60' Vol. 5 Page 110 & 169

55 Poles No. 1567 of 14 N. to 43

Vol. 5 found INDEXED ON MAP after
 this was staked. 1837

May 1-1934
 Nice day
 F. Wright
 E. Cook
 G. Henry

31

E. Headings

concrete
 Post

N.W. Life Ins. Co.

3" Hickory
 12" White
 8" Walnut
 29.20
 25+90

8" Hickory
 13+42

The Citizens Bldg

Pipe found Bent

28+57

0+20' Right

Replaced with 7/8"

Copper Bar (3-1-55, 0.000)

Copper
 Post

James Tomplin

Staked fence
 for Kaufman
 (Tomplin) for
 40' R/W Sta
 0+00 to 28+57
 (May 6, 1950)

Sec. 35

N.W. Life Ins. Co.

Sec. 29

James Tomplin

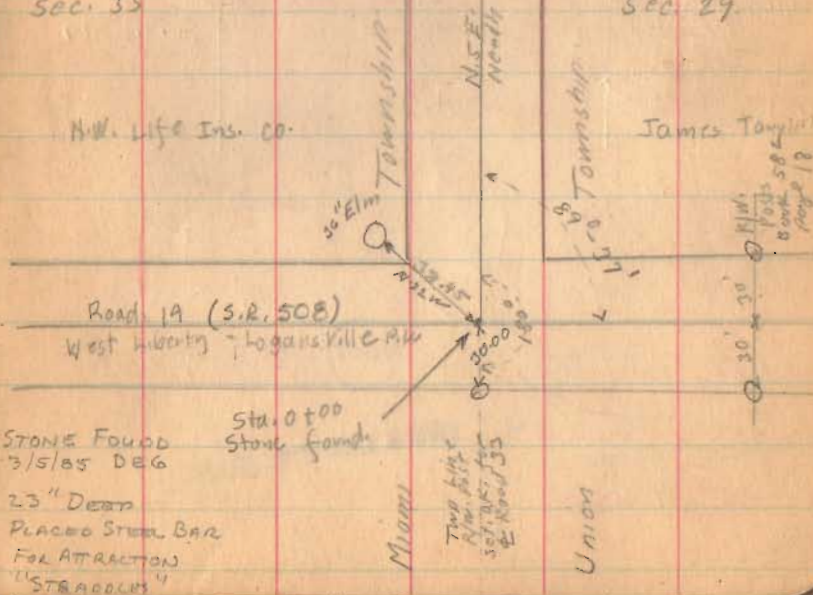

12' Pipe
 8" Bar
 12' Post
 May 19

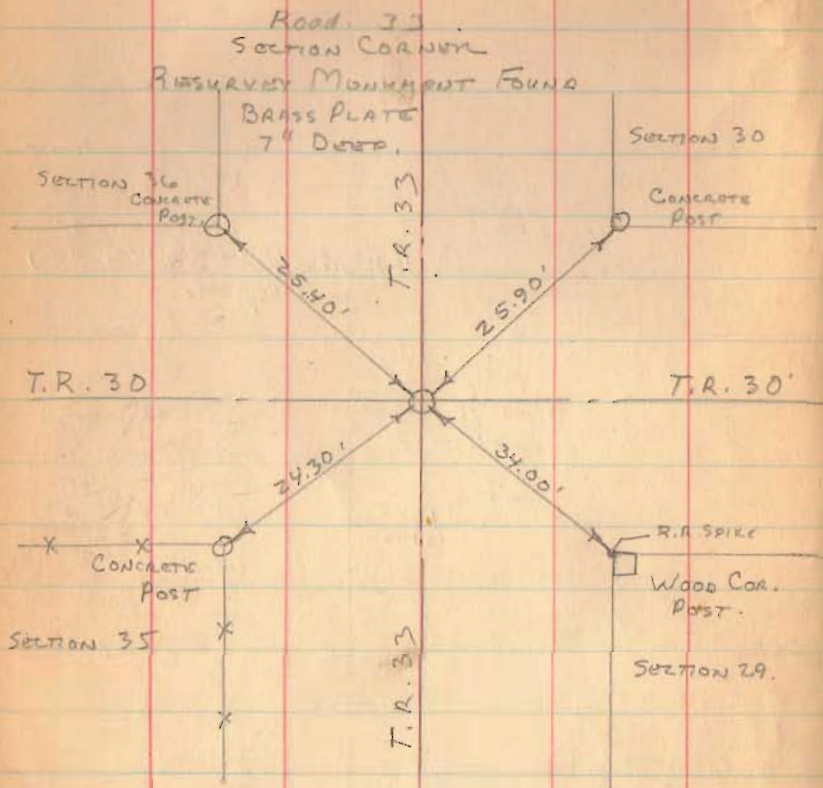

1567

INDEXED ON MAP

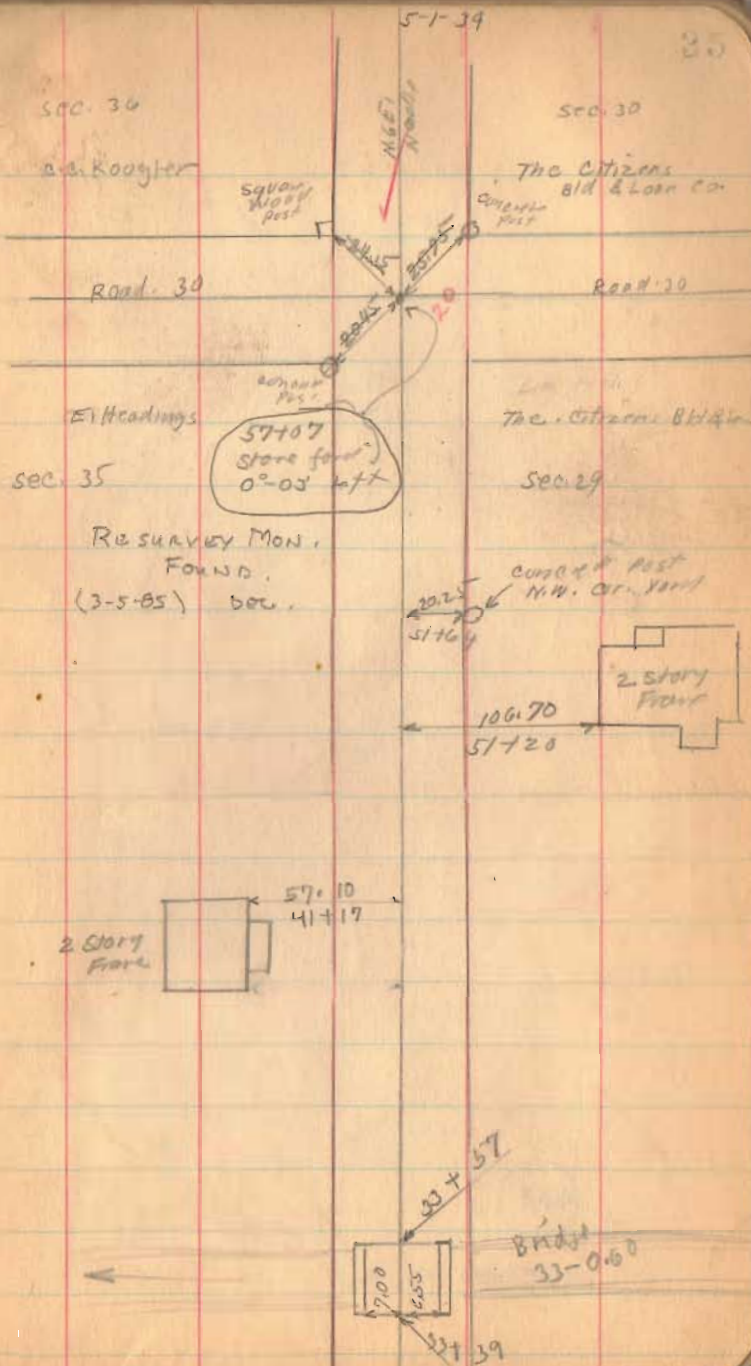

Road 33

1567

INDEXED ON MAP

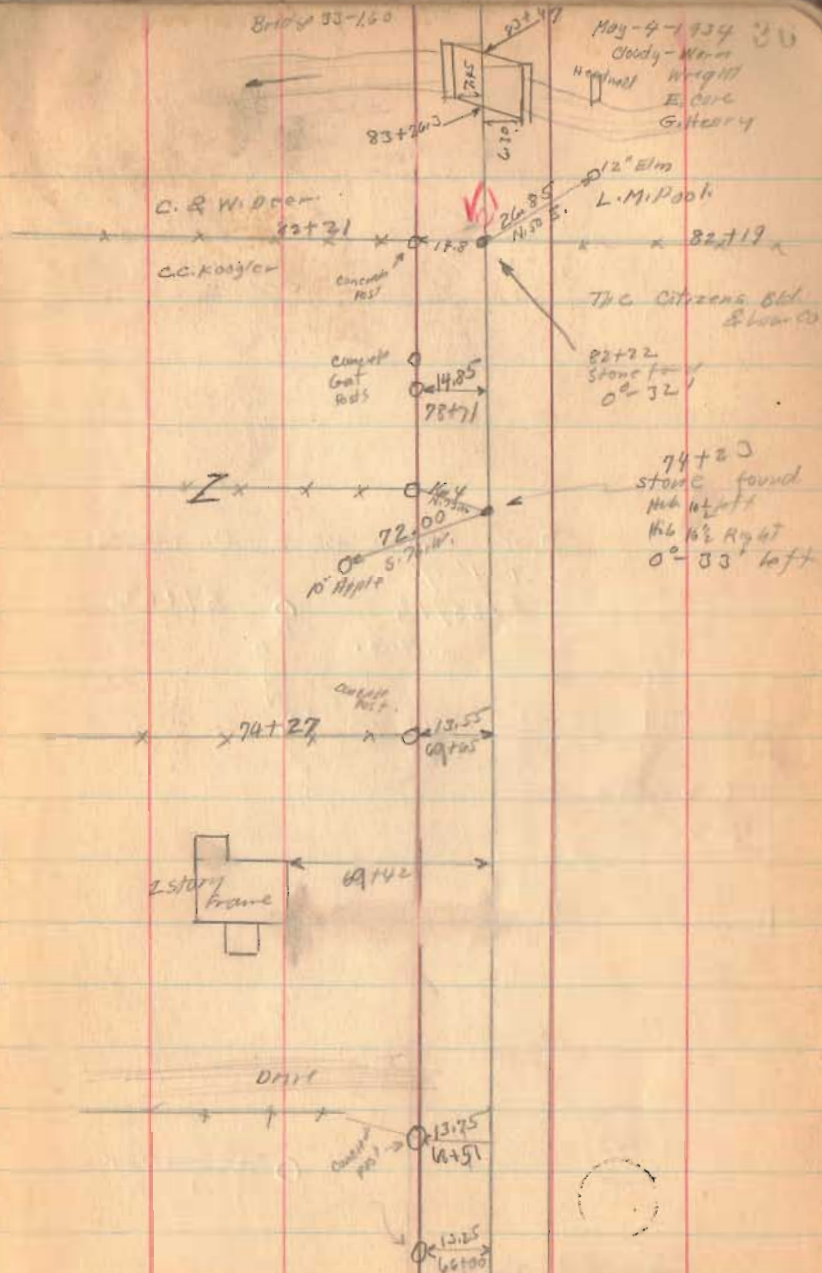

Road 33

DUG LARGE HOLE - NO LUCK
SET 1" ϕ
8/23/73
L.H.G.

89+22

22.0

108.20



1569

Resurvey
Mod

INDEXED ON MAP

PLEASANT
TOWNSHIP

Mary A. Post
O. & W. Deen

5-4-74

TOWNSHIP 37

N. 4 E.
Meadow

M. Miller

Road 45

Road 45

0°-50' Left
Sta. 107+28
Stone ford
See Book 559
Page 64

L.M. Post

MIAMI
TOWNSHIP

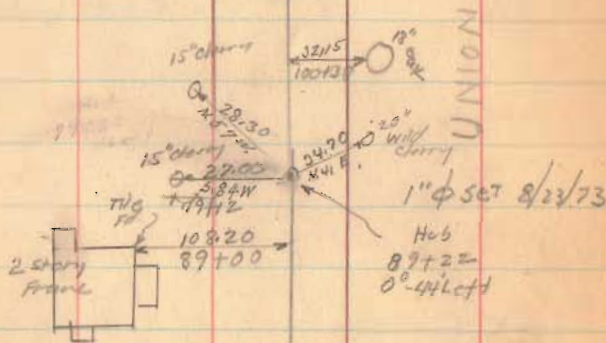

UNION

Sta. 82+22
to 107+28
status
25' from
West Only
3-12-36
F. Wright
E. Cox
G. Wilgus

Road 33

1567

INDEXED ON MAP

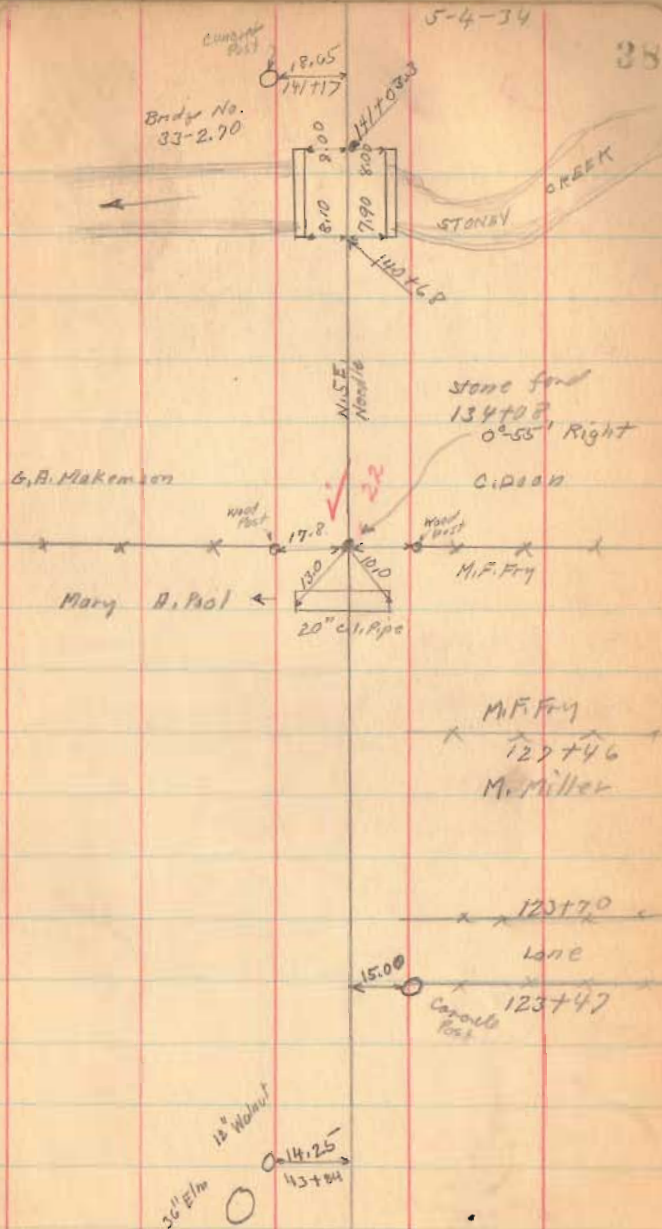

Road 33

N. — E.

May 5 - 1934
Cloudy - Windy 39
P. Wright
E. Carr
G. Harby

A.P. Detrick

Well Pipe

73.4

Concrete Post

L.W. Pool

32.0

3

0°03' Right

Stone

187+62.5

H.L. Maddey

L.W. Pool

sec. 32

L.W. Pool

Degroff Pike (see Book 55
Page 48)

G.A. Makemson

sec. 31

56+22

Concrete Post

59+40

980

30' elm sec. 26

L.W. Pool

Stone & Block
167+06.5
No Angle

Road 43

Marion Knief

sec. 25

Concrete
Bridg

Marion Knief
147+10

G. Doan

1567

INDEXED ON MAP

Road 33

1562

INDEXED ON MAP

21433
18762
2573

33

TOWNSHIP

N 7 E
N 30 W

5-5-34

40

27
12.00' Right
24+35.5
Stone ford

Emm
Kilgus

1st 20.3
21.00

HARRISON TWP.

M.C. Stenberger

H. L. Madden

UNION 49.0

5776

10"
Hickory

32

PLEASANT

82.0

S. 25 E.

24

10"
Hickory



M.C. Stenberger

202+28

H.P. Dietrick

Road JJ

246+00

242+00

Stake loc. for Road JJ Not set

Dec. 1 - 1936
F. Wright
E. Kiblinger
G. Henry

1567

INDEXED ON MAP

May - 7 - 1934

Clear - Windy

F. Wright

E. Kiblinger

G. Henry

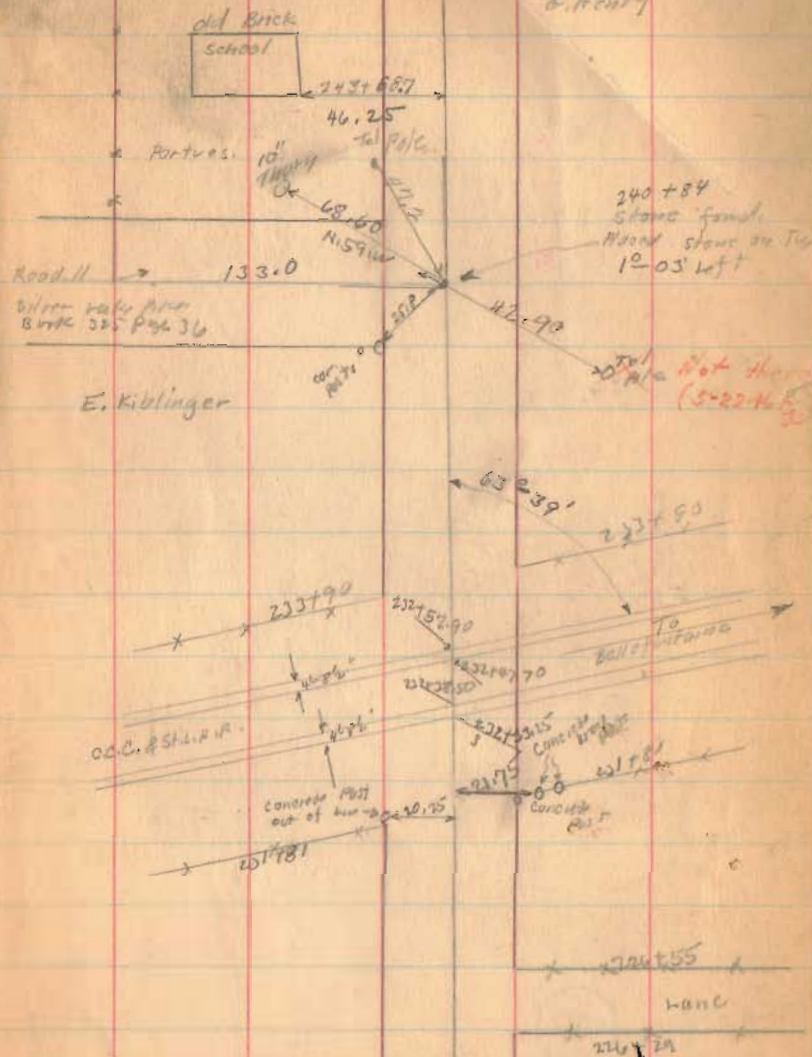

247 11
249 84
6.27

Road 33

272+00

268+00

267+00

264+00

260+00

255+00

250+00

1567

INDEXED ON MAP

Howe Co. of Uganda

278+15

Porters

5-7-34

23

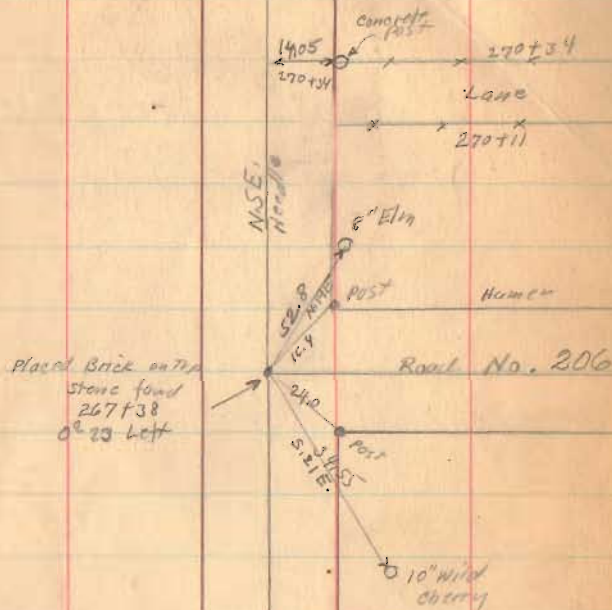

Placed Brick on the
stone found
267+38
0° 23' left

247+31

Road 11 247+11
Silver Lake Pine

Road 33

Length 30470 Feet

Length 5.77 Miles

304+00

302+00

300+00

295+00

293+80

290+00

285+00

280+00

277+00

1567

INDEXED ON MAP

