

Road 18  
Union Township

50' Carlisle pike 1867  
(see Book 501 Pages 15 TO 22)

26+65

19+00

13+00

9+00

2+00

Monuments placed 25' from  
for 50' Road.

See Book 302 Page 2

see Book 345 Note front fly leaf.

1542

INDEXED ON MAP

Feb. 23, 1934  
Cold - Yrs 87  
Wright  
Cran  
Mills  
Dugan  
Rathfelder

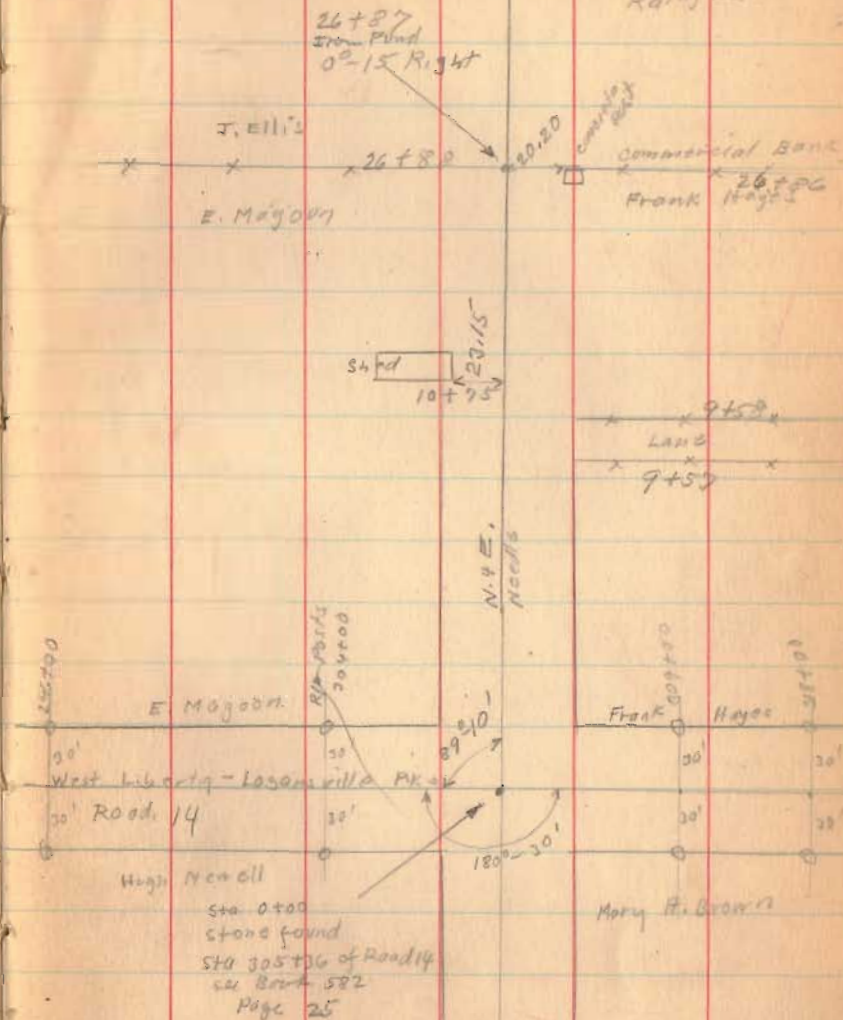

Road 18

2-25-34

24



32+00

30+45

1542

INDEXED ON MAP

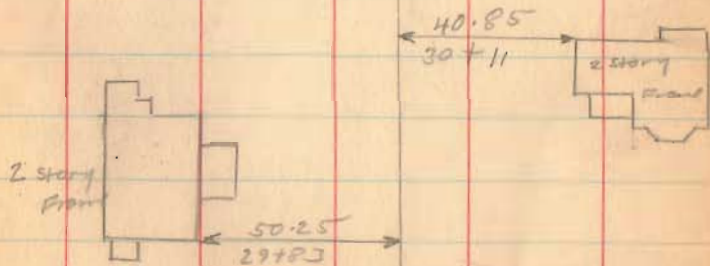



Road 18

54+00

52+65

49+00

43+00

36+00

1542

INDEXED ON MAP

53+60  
stone Found  
0244 Night

G.E. Williamson

Road No. 20  
See Book 575 page 52

W. J. Hartzler

2 story  
Frame

W. J. Hartzler

David Stoyark

2 story  
Frame

Feb. 28, 1934  
Clear - still - find  
Wright  
Mills  
Eggleston  
Near  
Richardson

W.C. Bradley

Road, No 30

David Stoyark

(old school lot)

50+94

48+08  
Iron Found  
No Proof

47+00

Bradley  
W.C.

54+00

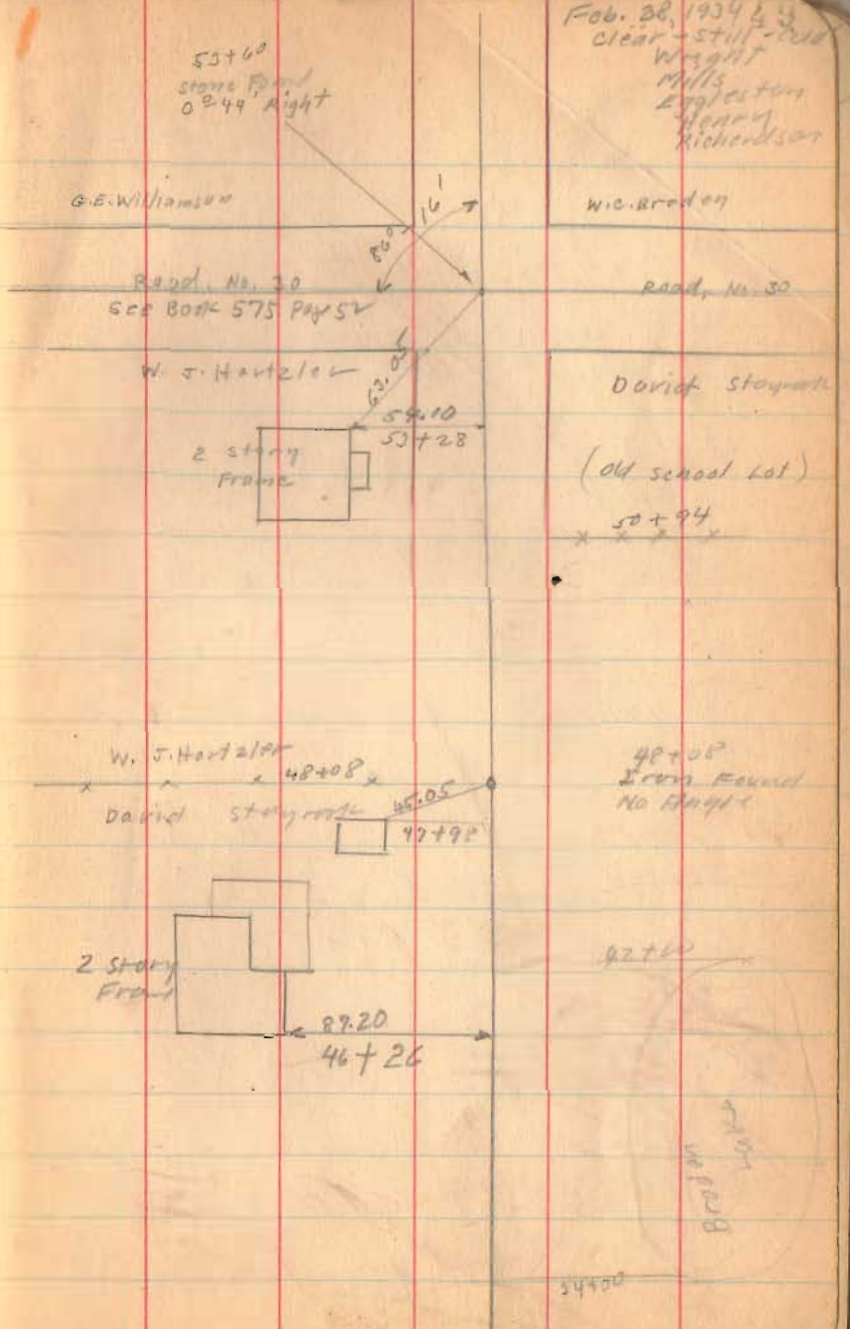





Road. 18

86+00

84+16

82+00

1542

INDEXED ON MAP

27-34

86+00  
5°35' Right

John F. Stickrod

85+06

L.V. Moore

Iron  
84+16  
24+17 Right

25.58  
25.00

N. 39° E.  
NADIA

2607  
2400

N. 39° E.  
NADIA

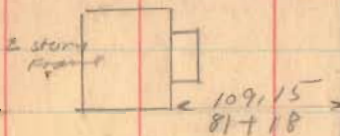

N. 6° E  
NADIA

Road 18

90+00

88+00

1542

INDEXED ON MAP

2-28-34  
53

Iron  
90+00

5'-30" Right

25.03

25.03

N. 1/4 S.  
1/2 Sec. 12

W. 1/4 E.  
Needle

John F. Stehrod  
F.C. Buckenrotte

22+00

23+42

STONEY CREEK

7.10

7.10

BRIDGE No. 18-2.70

8.95

7.10

7.10

22+10

2mm  
88+00  
4'-45" Right

15.00

25.03



Road 18

114+00

112+50

102+00

101+00

97+00

95+00

1542  
INDEXED ON MAP

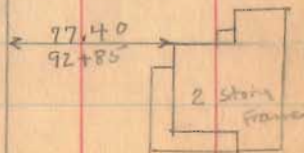
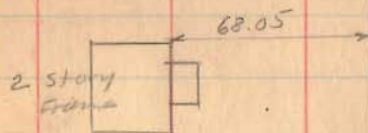
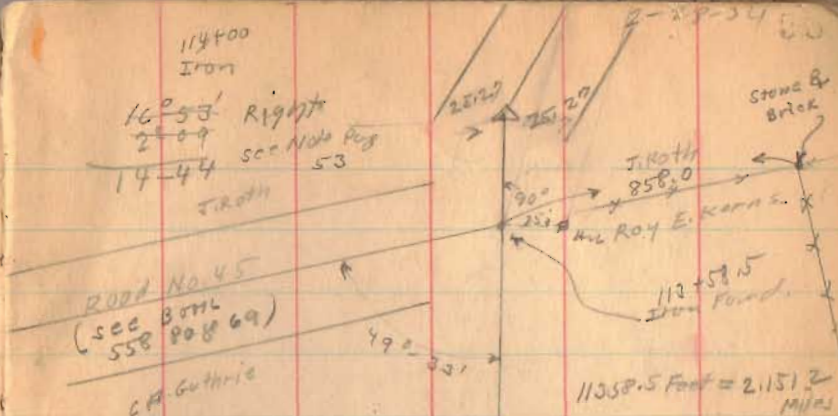

Road 18

121+22

118+67  
36

118+00

1542

INDEXED ON MAP

April 18-1934  
cloudy  
Wingfield  
Mills  
Rothfelder  
Richardson  
Henry

54

From  
121+22  
1-44 Right  
2-40  
1-46  
00-56 Left  
see Note

25.00 25.00

D. R. Bunker

117+97  
Lane to church

119+65

D. Roth



118+00  
29 TO Left 22-21 WFT  
(Note)  
July - 28-1936  
Moved Posts  
15.0 West  
F. Wingfield  
G. Wilgus.  
J. Montgomery  
placed Bolt on E

N. 35.00  
N. 35.00



Road 18

4-18-34

55

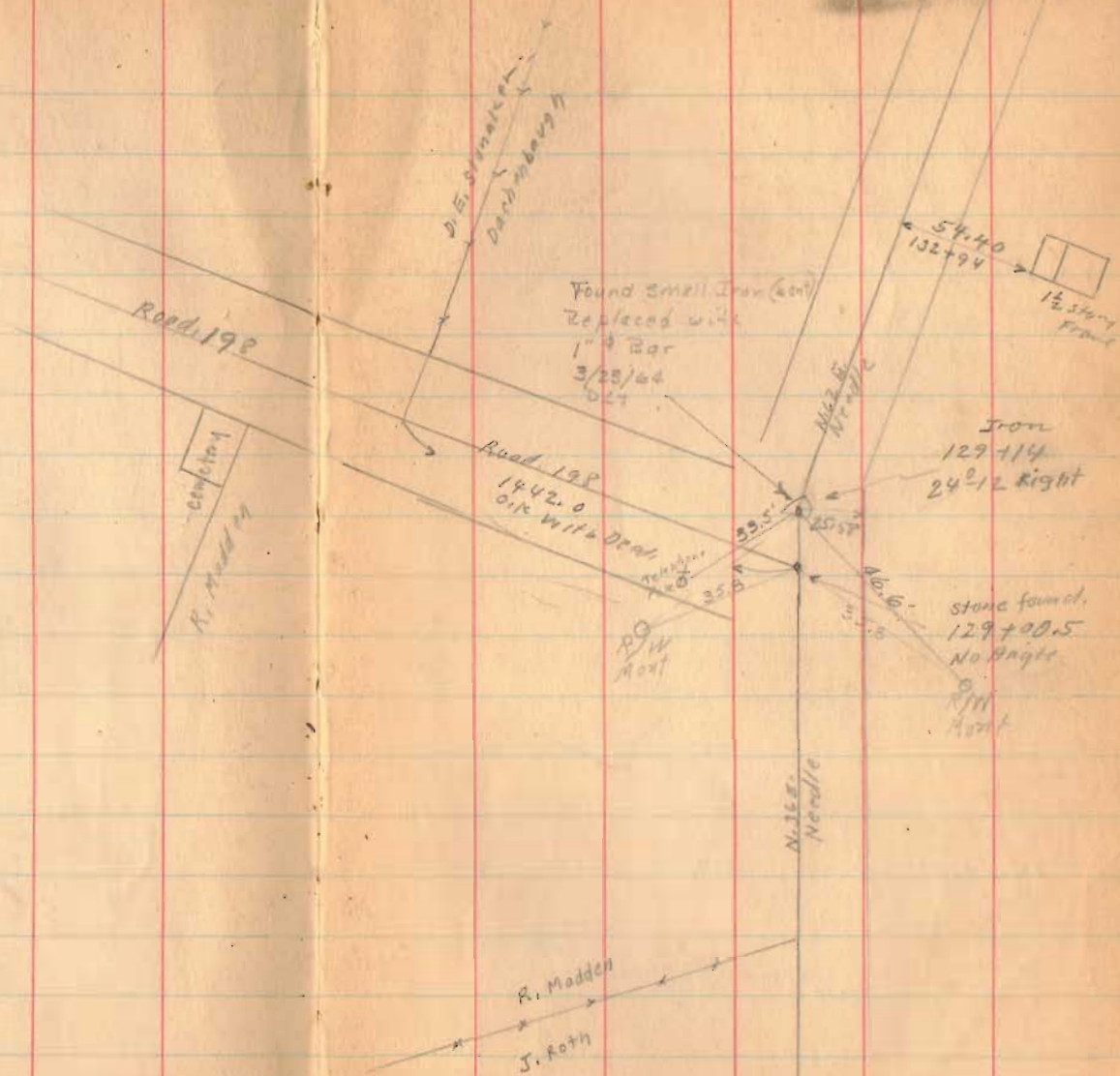

130+00

128+75

125+00

1542

INDEXED ON MAP

Road 18

152+77

90°

148+00

143+10

136+00

1542

INDEXED ON MAP

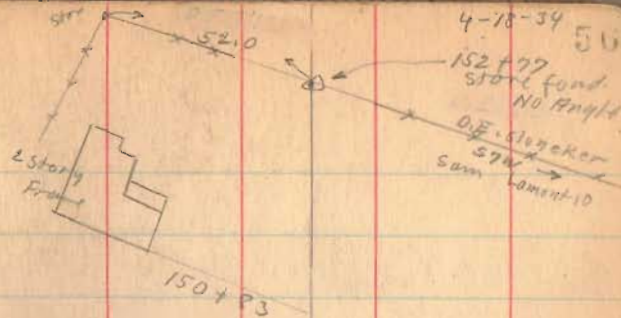

4-18-34 50

152+77 Pond  
STOR. Pond  
NO Bldg

D.F. Slogaker  
S74°E  
Sam Lament 10

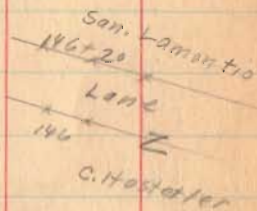

N86°E  
Nendle

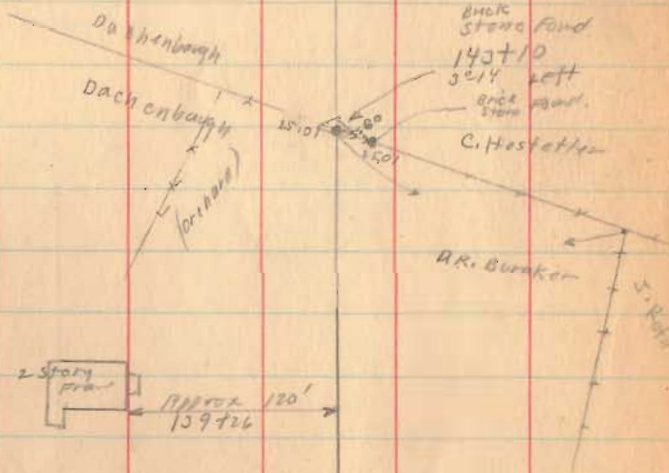

Back Stone Pond

143+10

3/4 left

C. Hostetter

A.R. Burker

S. R. R.



Road 18

- 160+25 Left Only
- 158+75
- 156+75 Right Only
- 156+41 Left Only
- 156+00 Right Only

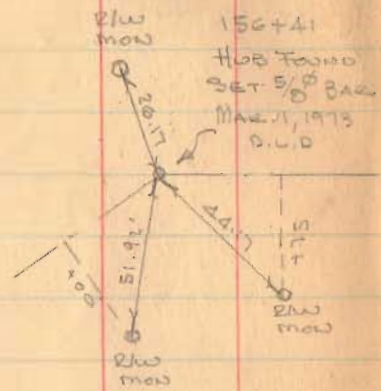

Hub.  
156+41  
33°-50' Right

Staked R/W For  
A. & R. Nichols  
50' R/W  
Mar. 1, 1973  
D.L.O.

1542  
INDEXED ON MAP



SIDE E.  
Needle

U.S.G.S. BM  
STANDARD TABLET  
"SS SC 1959 1138"  
Elev. 1138.148

STA 159+48  
Fo 7/8" & Bore 17" Long  
BADLY BENT - REPLACED  
WITH 7/8" & Iron BAR.  
7/10/84 D.S.G.

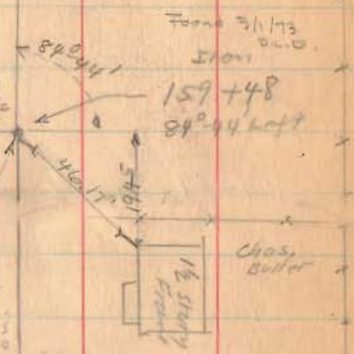
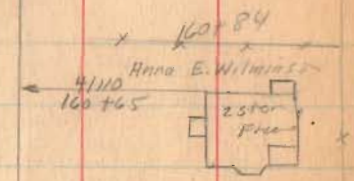
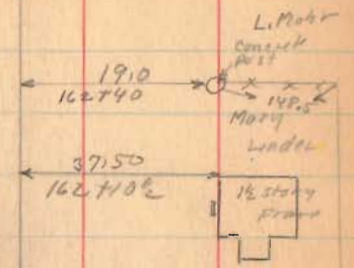

Road 13

167+00

165+35 left only

164+89 right only

164+00 left only

1542  
INDEXED ON MAP

58

Sta. 165+35  
93" S. Iron Bar Fe.  
7/18/84 DEL  
 $\Delta = 23^{\circ} - 13.0' \text{ Rt.}$

165+35  
23°-12' Right





Road 18

178 + 00

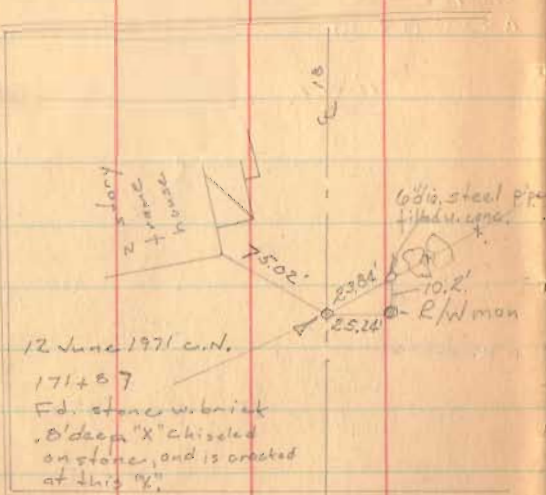

171 + 87

90° Transit

1542

INDEXED ON MAP

April-19-1939

Clear 59  
Wright  
Mills  
Rathfelder  
Richardson  
Henry

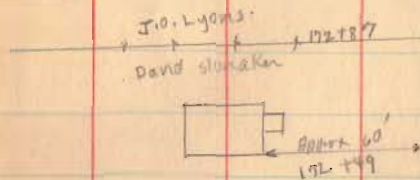

171 + 87  
Stone Found  
No Angle



Road 18.

(Continued in Book 561 Page 15)

Road 14 to 43	Length	18641	Feet.
" " "	"	3.5305	Miles
		3.53	

Road 43 To 11

183+36

1542

INDEXED ON MAP

