

Bean Survey - Union Twp. - Sec - 25 - T 3

Note:-

Stone at "D" about 12"x4," was in center; series of iron and Hesse's under stone. Stone has flat sides. This corner was agreed upon by agreement between Mr. Bean, Mr. Kaufman & Mr. Wright. The former deeds for this corner were very inconsistent and also made a very crooked line. Stone set by Wright and witnessed by Mr. Bean, Mr. Kaufman, Mr. Stambaugh, Ed. Case and Son of Wm. Bean. For previous survey see page 27 this book.
See Book "C" page 346

Miller 1/16th Acres

Living Fence

101
INDEXED ON MAP

Kaufman 2/10th Acres

We did not dig for Stone at K.

21.75

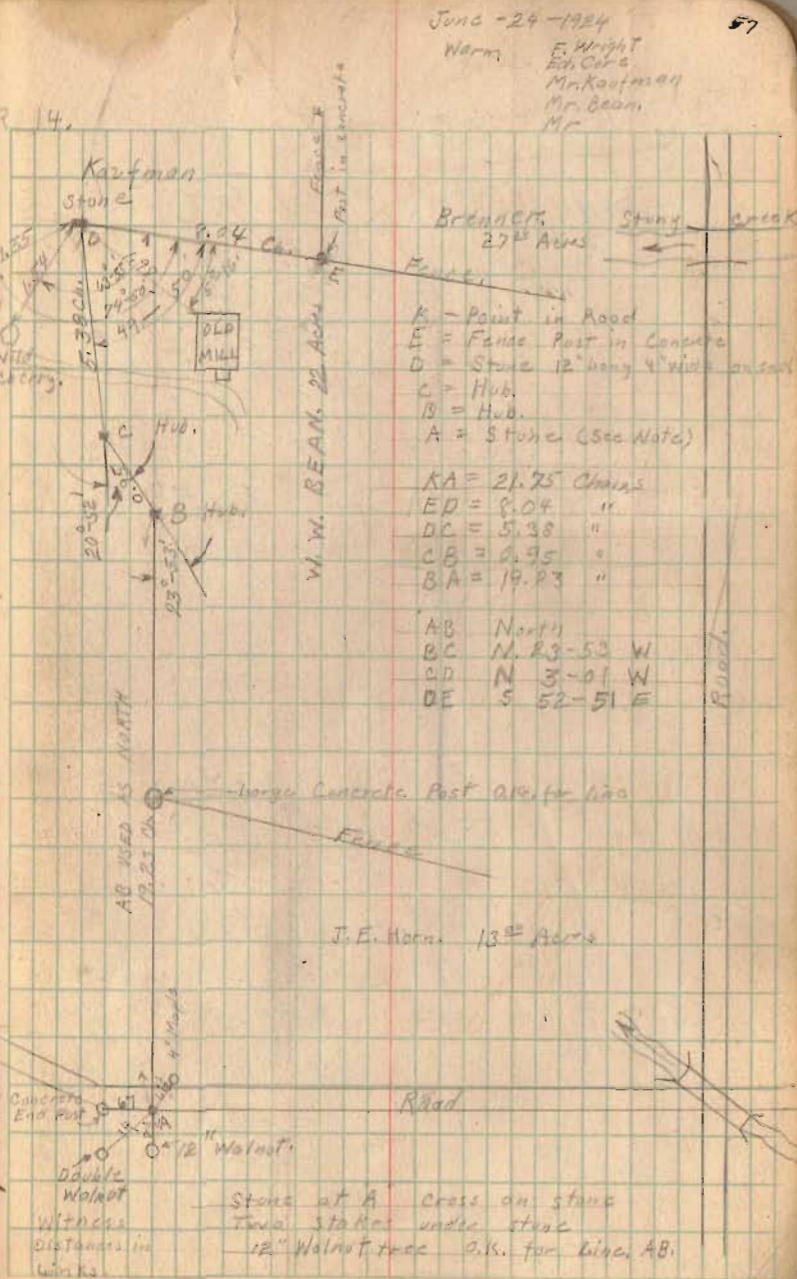

Bean - Cauffman Line Union Twp. Sec. 25 T 3 R 14

Stone was placed at "D" and hubs at "B" and "C." By agreement the line between Kauffman and Bean was established as shown by lines ED, DC, CB, and BA. See Note Book 385 Page 57 for field notes. Surveyed June 24, 1924. We have carefully examined the plat as shown on this page (Page 346) and agree that this shall be the line between Kauffman and Bean.

Wm O'Beane Admrs. of Wm Beane
David Stajewski ---
J. J. Kauffman ---

523

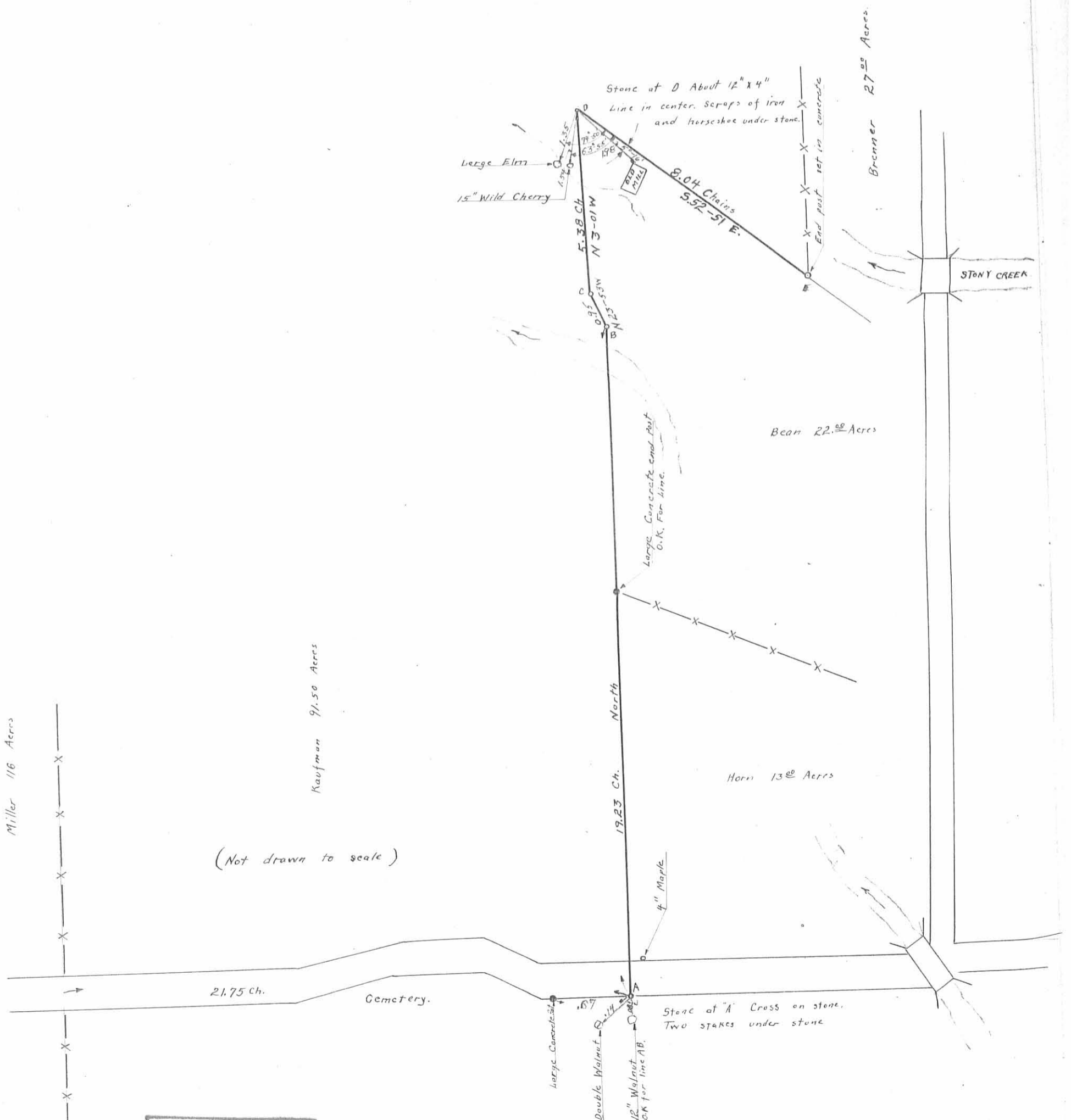

INDEXED ON MAP
101 2P

REV'D 1-17-06 SMJ OK

NOTE:

THE NORTH TWO COURSES OF THIS SURVEY WERE STAKED IN ACCORDANCE WITH THE CYDE L. ROBY DEED AND A WRITTEN AND SIGNED AGREEMENT FOUND IN THE LOGAN COUNTY ENGINEER'S SURVEY BOOK "C", PAGE 346.

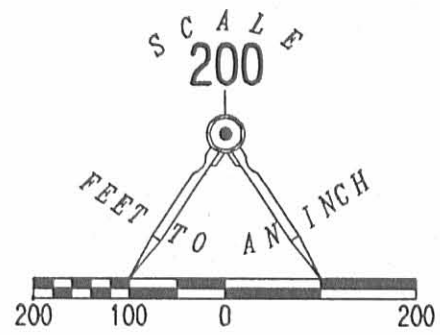

LEGEND:

- ⊗ RAILROAD SPIKE FOUND
- 5/8 INCH IRON ROD FOUND
- 5/8 INCH IRON ROD SET
- ⊕ 12" CONCRETE POST FOUND
- ⊠ 6" WOOD CORNER POST FOUND
- ⊙ 6" CONCRETE POST FOUND

SKETCH MAP OF THE EAST BOUNDARY LINE OF THE DONALD JONES 56 ACRE, 26 POLES TRACT VOLUME 333, PAGE 566 SECTION 25, TOWN 3, RANGE 14 UNION TOWNSHIP LOGAN COUNTY, OHIO

DONALD JONES
40 ACRES
VOL. 333, PG. 566

JAMES G. WHITMAN
27.807 ACRES
O.R. 382, PG. 849

DONALD JONES
ORIGINAL 56 ACRES, 26 POLES
VOL. 333, PG. 566

CLYDE L. ROBY
20 ACRES
O.R. 182, PG. 853
TRACT II AND III

PAUL R. SNOW
4.575 ACRES
O.R. 695, PG. 118

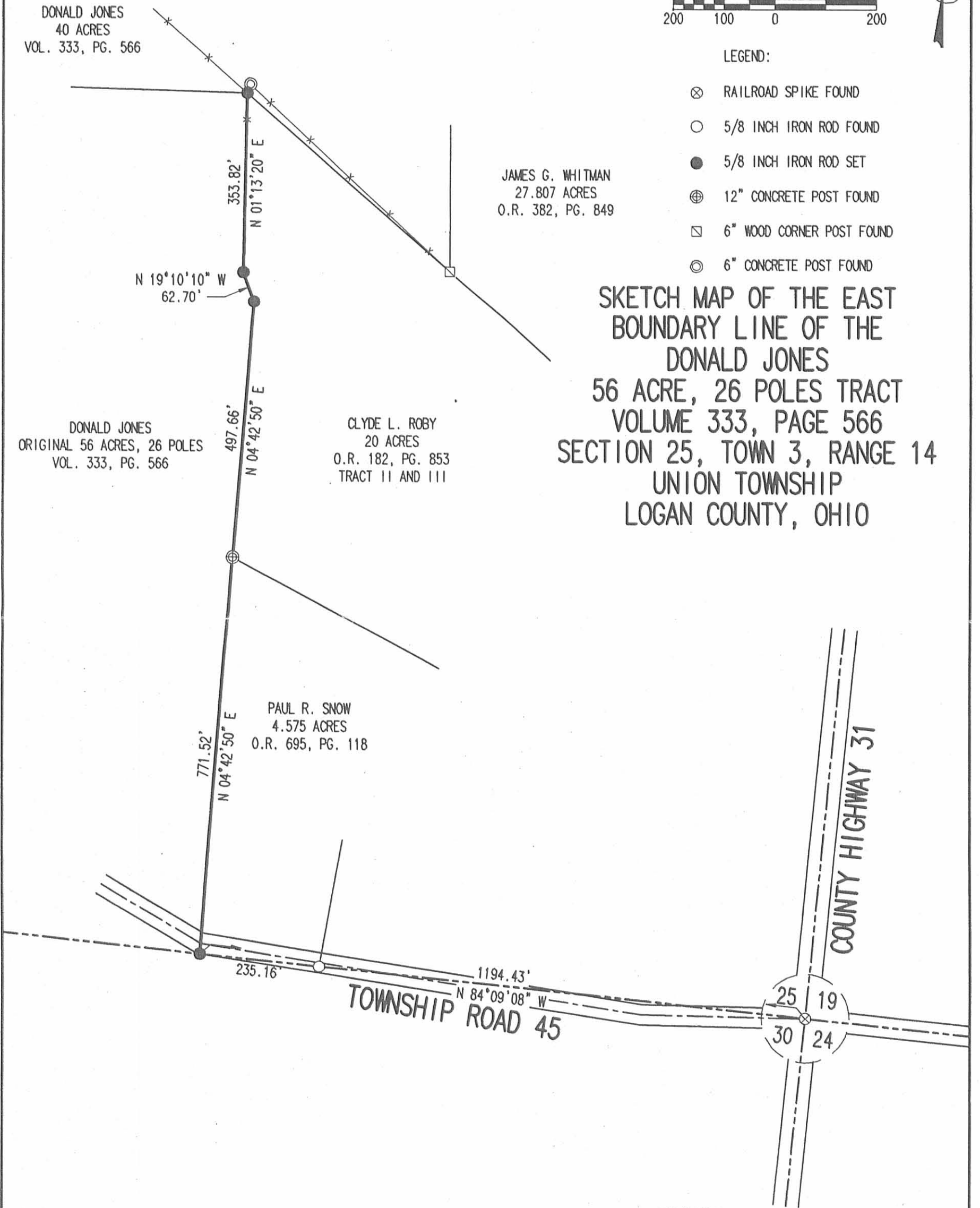

SURVEYED BY:

NOTE:

INTERMEDIATE FENCE POSTS SET INTERVISIBLY ALONG PROPERTY LINES.



JEFFREY I. LEE
PROFESSIONAL SURVEYOR 6359
JANUARY 10, 2006
REVISED JANUARY 17, 2006

COPYRIGHT 2006 BY:
LEE SURVEYING & MAPPING CO., INC.
117 North Madriver Street
BELLEFONTAINE, OHIO 43311
(937) 593-7335

KSR D0106 4154115 L-4154-3

2 WORKING DAYS

BEFORE YOU DIG



CALL TOLL FREE **800-362-2764**

OHIO UTILITIES PROTECTION SERVICE.

INDEXED ON MAP
101 3P

ORIGINAL STAMP IN GREEN