

SIEBENECK SURVEY

6.699 ACRE TOTAL

Being part of VMS No. 12276 in Stokes Township,
Logan County, Ohio.

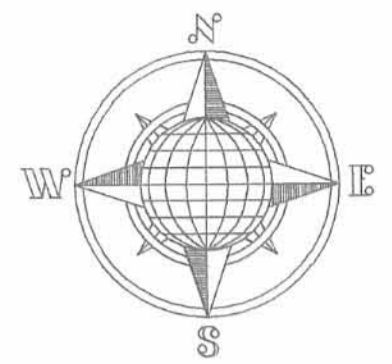

LOCATION PLAN

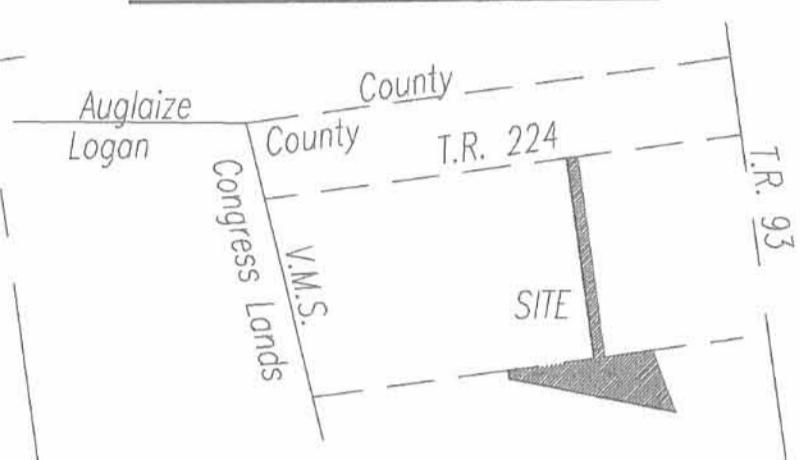

SURVEYOR'S DESCRIPTION

The following described tract of land is part of Charles G. Siebeneck and Carol J. Siebeneck, Trustees' 92.228 Acre (Tract II) and 60.000 Acre (Tract I) tracts as both are described in O.R. Volume 252, Page 299 and also known as part of Lot No. 5 of Subdivision of Lot No. 9 and part of Lot No. 11 of the George Herbert's part of the Valentine Peers Survey, being part of the Virginia Military Survey No. 12276, Stokes Township, Logan County, Ohio and is more particularly described as follows:

Commencing at a 1-inch diameter iron pin in a County Monument Box found located on the division line between Auglaize County and Logan County and in the centerline of Township Road 93;
 thence with an assumed bearing of S.07°10'31\"/>

Charles G. Siebeneck, Trustee, etal
 92.228 Acre (Tract II)
 O.R. Volume 252, page 299.
 Parcel No. 46-004-00-00-011

LEGEND

- 5/8" Dia. Iron Pin w/cap Set
- 5/8" Dia. Iron Pin/Pipe Found
- ▲ Corner Stone Found
- ⊕ P.K. Nail Found
- County Monument Box Found
- △ R.R. Spike Set

Robert E. Minnich (Trustee)
 80.17 Acre
 O.R. Volume 281, page 860.
 Parcel No. 43-005-00-00-002

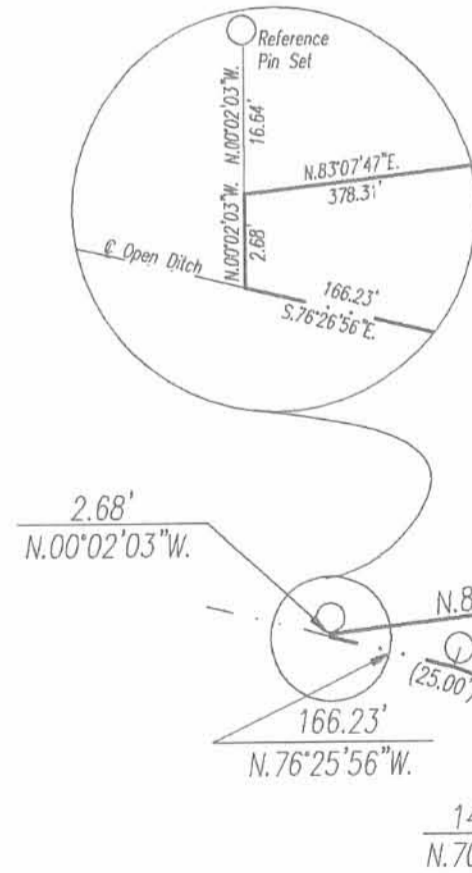

Corner Stone found with
 5/8" Dia. Iron Pin found
 slanted over top of it.

6.699 ACRE TOTAL
 0.014 Acre R/W

Wayne Detling Farms, Inc.
 Pt. 1,184.90 Acre
 O.R. Volume 200, page 366.
 Parcel No. 43-005-00-00-004

Charles G. Siebeneck, Trustee, etal
 60 Acre (Tract I)
 O.R. Volume 252, page 299.
 Parcel No. 43-005-00-00-003

Billy R. Stephens
 14,640 Acre
 O.R. Volume 409, page 749.



Jauert
 surveying

11584 Monroe Road
 Wapakoneta, Ohio
 45895
 (419) 657-6999

CLIENT: Rodney Siebeneck	SEC. VMS
COUNTY: Auglaize	TOWNSHIP: Stokes
DRAWN BY: J.W.J.	SCALE: 1"=250'
CHECKED BY: DWC	DATE: April, 2000
SHEET 1 OF 1	(T- -S; R- -E)

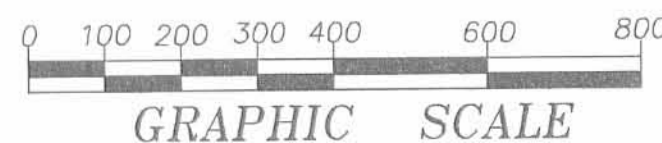

INDEXED ON MAP
 9317

ATTEST:

John W. Jauert
 Professional Surveyor No. 6920

INDEXED ON MAP
 9317

IP

Round 6.9.00 OK JCH