

Bertha H. Armstrong  
(11-30-63) et al

Hull Survey Stokes Township V.M.S. 12776 May 1949 .0.10 Acre

The following described land in Stokes Township Logan County Ohio and being in V.M.S. 12776

Beginning at a concrete Right-Of-Way post at the S.W. corner of H.C. Shepherd's 0.16 acre tract thence N. 48. - 07 W. 100.7 feet to a 3/4 inch iron pipe said pipe being the beginning point of this survey thence again N. 48 - 07 W. 45.0 feet to a 1/2 inch iron pipe at the S.W. corner of Splomon's 0.10 acre tract thence with the S.E. side of said Solomon tract N. 39 - 59 E. 101.3 feet to a one inch iron pipe in the south line of Harley W. Hodge's 0.10 acre tract thence with the south side of said Hodge tract and also with the South side of C.B. Anderson's 0.10 acre tract S. 49 - 15 E. 45.0 feet to a 3/4 inch iron pipe the last described line passing the S.E. corner of the Hodge tract at 42.5 feet thence S. 39 - 59 W. 102.2 feet to the place of beginning said tract containing 0.10 of one acre.

Parcel # 43-006-17-02-011

INDEXED ON MAP  
9009

ID

original in R-3183

This copy  
for Green

14

Ronald B.  
Nusbaum  
0.12  
1967

Hull Survey Stokes Township June 1955 0.12 Acre

The following described land in Stokes Township, Logan County Ohio and being in V.M.S. I2276

Beginning at an iron in the north side of a right of way at the most westerly corner of Robert M. Neubert's 0.12 acre tract thence with the ~~XXXXXXXXXXXX~~ west side of said Newbert land N. 40 - 46 E. 103.35 feet to an iron at the most southerly corner of Clarence W. Smith's 0.10 acre tract thence with said Smith's south line N. 48 - 25 W. 52.6 feet to an iron at Annetta Garling's most easterly corner thence with side Garling's ~~XXXXXXXXXXXX~~ <sup>East</sup> line S. 39 - 59 W. 102.2 feet to the north side of a right of way thence with the north side of said right of way S. 48 - 07 E. 50.7 feet to the place of beginning said tract containing 0.12 of one acre.

43-006-17-02-012

cc  
Logan County Engineer

INDEXED ON MAP  
9007

2D

original in R-3183

Ronald B. Nusbaum  
(4-30-65)

on plat  
6/19/65

**LESLIE H. GEESLIN**  
REGISTERED SURVEYOR 5248  
P. O. BOX 274  
RUSHSVLVANIA, OHIO 43347  
TELEPHONE: (513) 468-2793

KENNEDY SURVEY

May 8, 1995

The following described real estate situated in the State of Ohio, County of Logan, Township of Stokes, being part of Virginia Military Survey 12276 and more particularly described as follows:

Beginning at a 5/8 inch iron bar found at the southwest corner of Floralee V. Eickman's 0.12 acre tract as described in O. R. Vol. 82 Page 662 in the north line of a private drive ( Lewis Drive ).

Thence with the north line of said drive N. 48° 07' 00" W. 50.70 feet to a 5/8 inch iron bar set at the southeast corner of Richard Wagonrod's 0.10 acre tract as described in O. R. Vol. 185 Page 400.

Thence with said Wagonrod's east line N. 39° 59' 00" E. 102.20 feet to a 3/4 inch iron pipe found in the south line of Thomas G. Clayton's 0.10 acre tract as described in O. R. Vol. 218 Page 499.

Thence with said Clayton's south line S. 48° 25' 00" E. 52.60 feet to a 5/8 inch iron bar found at the northwest corner of said Eickman's 0.12 acre tract.

Thence with said Eickman's west line S. 40° 46' 00" W. 103.35 feet to the place of beginning.

Containing 0.122 acre more or less.

The above described 0.122 acre tract being a new survey of Lawrence H. Heets' 0.12 acre tract as described in D. B. Vol. 348 Page 834.

Bearings are based on a assumed bearing ( N. 48° 07' 00" W. ) for the east line of Lewis Drive in this field survey by Leslie H. Geeslin, Reg. Surveyor 5248.



ST A:\000\KENNEDY.SAM

INDEXED ON MAP  
9007

3D

*Leslie H. Geeslin*

PRIVATE DR. (LESLIE DR.)

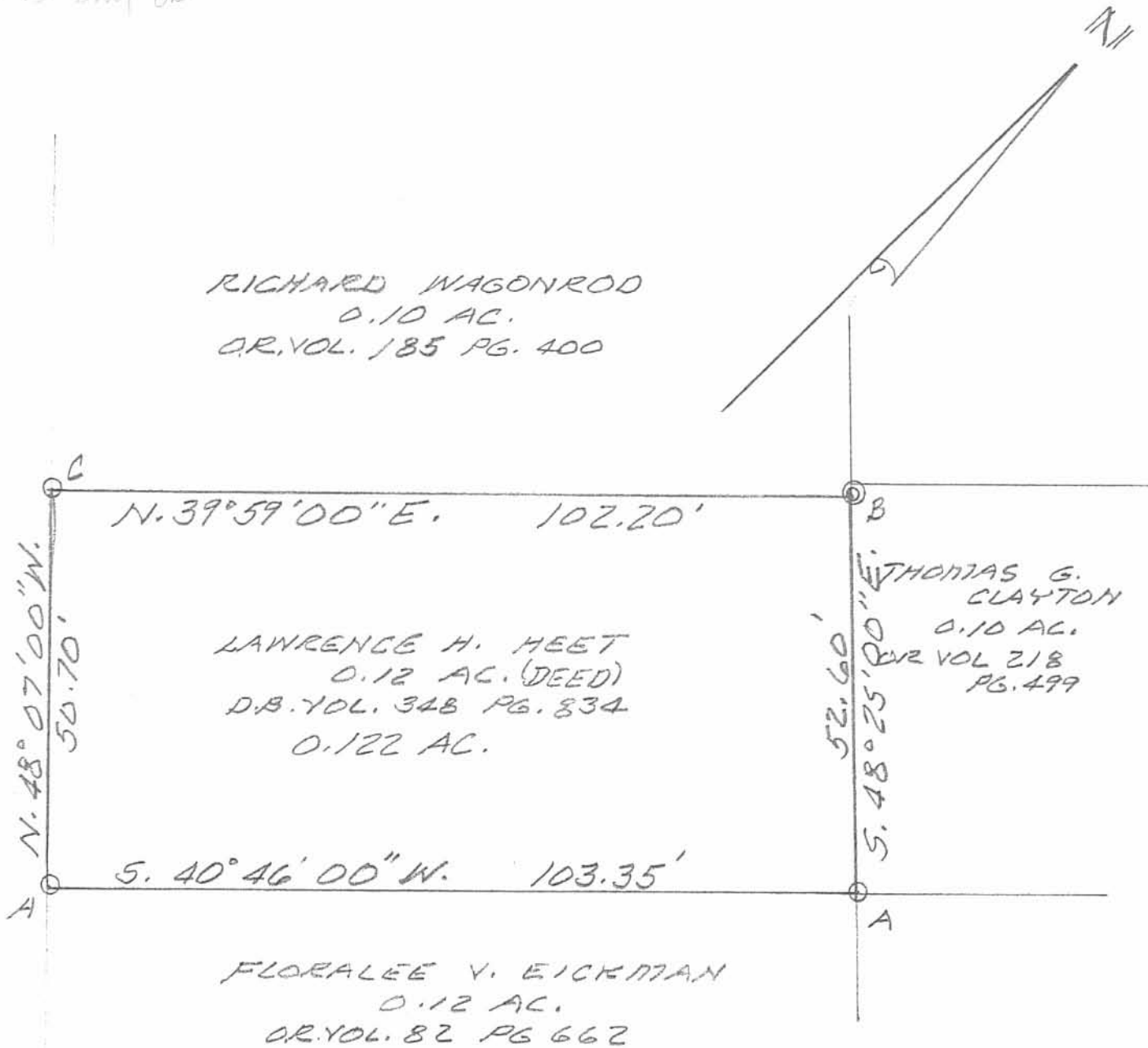

RICHARD WAGONROD  
 0.10 AC.  
 O.R. VOL. 185 PG. 400

LAWRENCE H. HEET  
 0.12 AC. (DEED)  
 D.B. VOL. 348 PG. 834  
 0.122 AC.

THOMAS G. CLAYTON  
 0.10 AC.  
 O.R. VOL 218  
 PG. 499

FLORALEE V. EICKMAN  
 0.12 AC.  
 O.R. VOL. 82 PG 662

LEGEND:

- A = 5/8" IRON BAR FD.
- B = 3/4" IRON PIPE FD.
- C = 5/8" IRON BAR SET

RESURVEY OF 0.12 AC. TRACT  
 (0.122 AC.) IN V.M.S. 12276, STOKES  
 TOWNSHIP, LOGAN COUNTY,  
 OHIO FOR BETTY KENNEDY,  
 MAY 8, 1995  
 SCALE: 1" = 20'

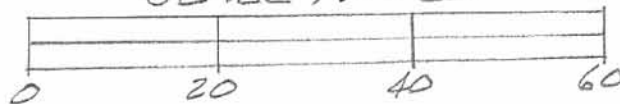

*Leslie H. Geeslin*  
 LESLIE H. GEESLIN  
 RUSHSVLVANIA, OHIO  
 PH 513-468-2793

INDEXED ON MAP  
 9007