

**LEGEND:**

- 5/8" IRON ROD SET
- ⊗ RAILROAD SPIKE FOUND

**REFERENCES:**

1. CHIPPEWA PARK ALLOTMENT NO. 1 AND 3 PLAT CABINET "A", SLIDE 221-223.
2. LOGAN COUNTY ENGINEER'S SURVEY RECORDS, DRAWER "R", FILE NUMBERS 4025, 4570, 5448, 7828 AND 8729.

2 WORKING DAYS  
**BEFORE YOU DIG**   
 CALL TOLL FREE **800-362-2764**  
 OHIO UTILITIES PROTECTION SERVICE.

IP  
 INDEXED ON MAP  
 8791



ORIGINAL STAMP IN GREEN

**RETRACEMENT SURVEY OF  
 LOTS 1508, 1509, 1575 AND 1576  
 LOWELL E. McDONALD  
 OFFICIAL RECORD 186, PAGE 301  
 CHIPPEWA PARK ALLOTMENT NUMBER 3  
 STOKES TOWNSHIP  
 LOGAN COUNTY, OHIO**

SURVEYED BY:  
  
 JEFFREY I. LEE  
 PROFESSIONAL SURVEYOR 6359  
 APRIL 19, 1993  
**LEE SURVEYING & MAPPING CO.**  
 143 East Columbus Avenue  
 BELLEFONTAINE, OHIO 43311  
 (513) 593-7335  
 D 214 MCDONALD L-2080-3

REC'D 3-13-97 sury

SCALE: 1" = 20'

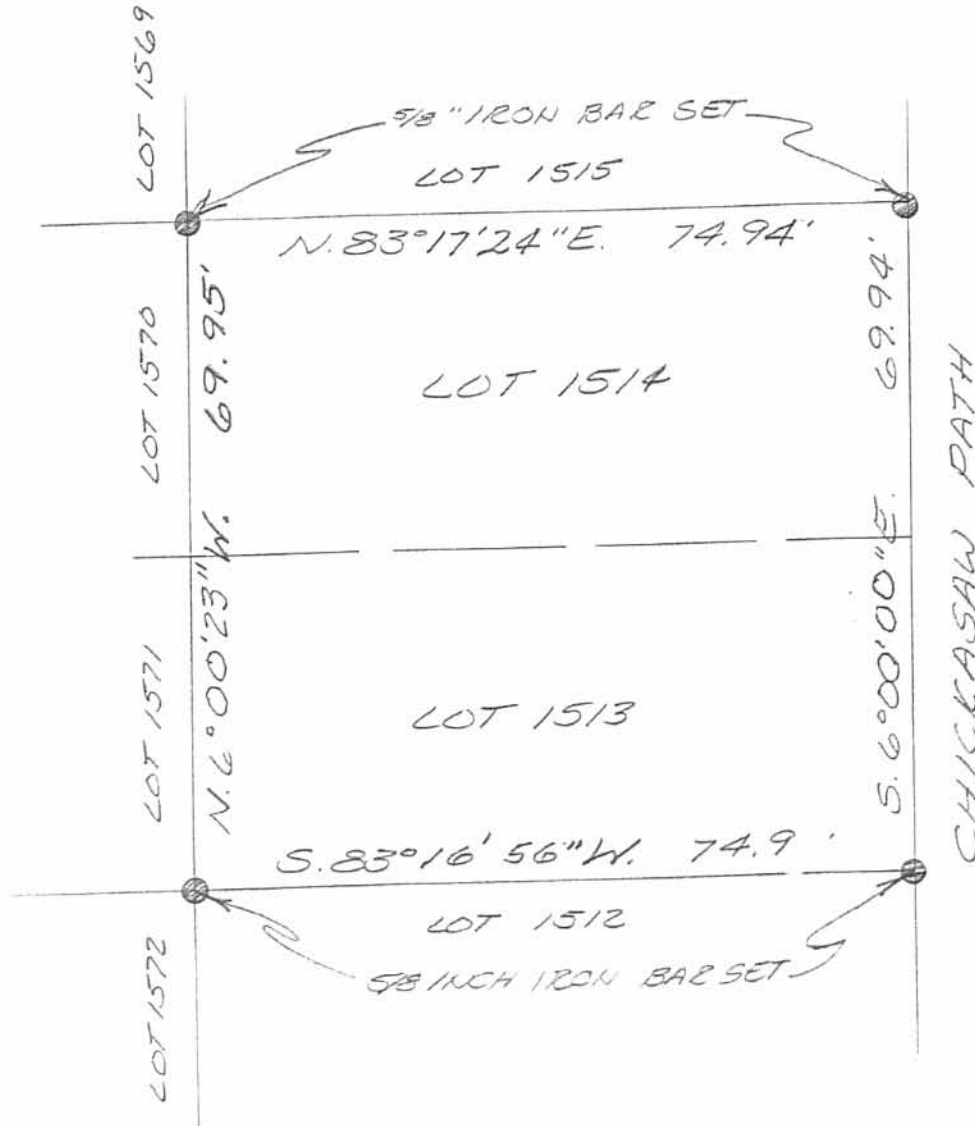
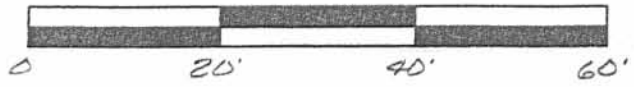

SURVEY OF LOTS 1513 AND 1514 OF CHIPPEWA PARK IN STOKES TOWNSHIP, LOGAN COUNTY, OHIO FOR J. B. BROWN ON FEB 10, 1997



INDEXED ON MAP 8791

Leslie H. Geeslin, LESLIE H. GEESLIN, RUSHSVLVANIA, OH (937) 463-2793

Reference was made to the following material:  
 Original Plats: Chippewa Park: Allot. #1, recorded May 28, 1925; Allot. #3, recorded June 29, 1926. Index maps 3833; 4025; 4168; 4570; 5663; 6113; 6144; 7474; 8729; 8791; 9149 & 9211.  
 Deed Volumes and Pages: Vol. 158; Pg. 08: Gloria Hild & Mark Grube, O.R. 336; Pg. 42: Robert L. & Elizabeth Harbin, O.R. 370; Pg. 730: Robert E. & June I. Richards, O.R. 373; Pg. 376: Shirley Drew & Robert Bridenstine, Vol. 385; Pg. 581: Ralph D. & Maureen A. Dunfee, Vol. 201; Pg. 184: Paul H. & Vickie L. Rider, Vol. 359; Pg. 589: Donald K. & Patricia A. Dalrymple, Vol. 262; Pg. 871: Travis G. & Kimberly K. Franks.

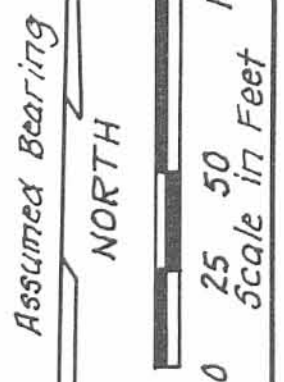
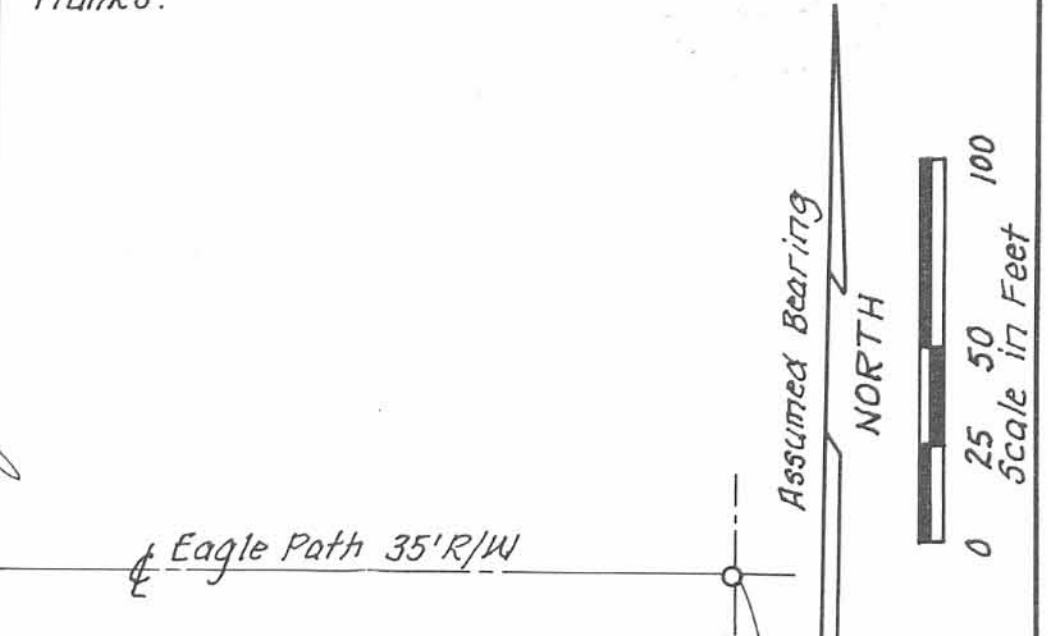
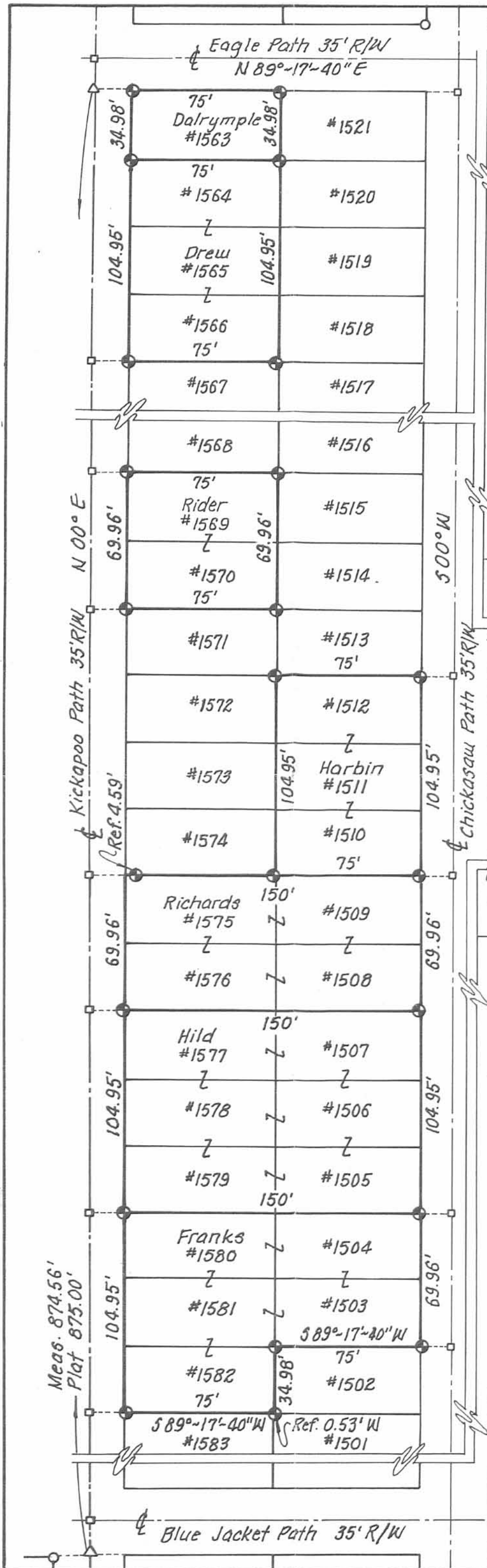

- ⊙ Indicates 5/8" dia., epoxy coated rebar set with a yellow plastic cap bearing the inscription "Jacques Glaze Surveyor 6817."
  - △ Indicates Railroad spike set
  - Indicates Iron Pipe found
  - ⊕ Indicates P.K. nail & cap set
- I, the undersigned, hereby state that the foregoing plat was prepared from an actual field survey and to the best of my knowledge is true and correct.

*Jacques M. Glaze*  
 Jacques M. Glaze  
 Registered Surveyor #6817  
 290 1/2 South High Street  
 Marion, Ohio 43302  
 (740) 387-9645



3P  
 INDEXED ON MAP  
 8791

**PLAT OF SURVEY**  
 Chippewa Park: Allotment #1: Lots 1009 & 1010.  
 Allotment #3: Lots 1503 thru 1512; Lots 1563 thru 1566;  
 Lots 1569 & 1570; Lots 1575 thru 1582.  
 Pt. Virginia Military Survey No: 12276  
 Township of Stokes, County of Logan, State of Ohio  
 Date: July 14, 1999 | Scale: 1" = 50' | Drawn: J.M. Glaze