

Maughlin.

thence S 78° W 20 poles to a Stake; in NW Lawhead in, thence with said  
 line S 11° E 110 poles to a Stake; by SE corner; thence N 74° E 8 poles to a Stake;  
 thence S 11° E 146 poles to a Stake, Corner to Oak; thence N 78° E 202 po-  
 les to the beginning. Containing 120 Acres. also part of same Survey for  
 James Maughlin, Beginning at a small Bur Oak, Hickory on  
 the bank of a small drain; thence S 11° E 48 1/2 poles to a Stake near a large  
 Black Oak; thence S 78° W 140 poles to a Stake; thence N 11° W 45 1/2 poles  
 to a Stake; thence S 78° W 8 poles to a Stake; thence N 11° W 100 poles to a  
 Stake; thence S 78° W 40 poles to a Stake; thence N 11° W 100 poles to a Stake  
 in the N Line of the Survey; thence with said line N 78° E 84 poles to  
 the Stake N W Corner to William Wallaw; thence S 11° E 189 poles crossing  
 a run to a Stake; thence N 78° E 29 poles to a Stake; thence S 11° E 11 poles  
 to a Stake; thence N 78° E 76 poles to the beginning. Containing  
 120 Acres. at same time Surveyed for Leida Miller part of the Survey  
 adjoining the original Survey in the West is follow. Beginning at a Stake  
 SW Corner to William Wood; thence N 11° W 100 poles to a Stake; thence  
 S 78° W 63 7/8 poles to a Stake, Ash & Hickory; thence N 11° W 70 7/8 poles to a Stake  
 Southwardly about one pole from a small hickory; thence S 78° W 56 7/8 poles to  
 a Stake & two Sugar; thence S 11° E 170 7/8 poles to a hickory, Bur Oak, Elm  
 Red Oak & hickory; thence N 78° E 120 7/8 poles to the beginning. Containing  
 120 Acres. Surveyed for Leida Miller Sec. 2. Q. O.

Miller.

N<sup>o</sup> 425.

(8437)

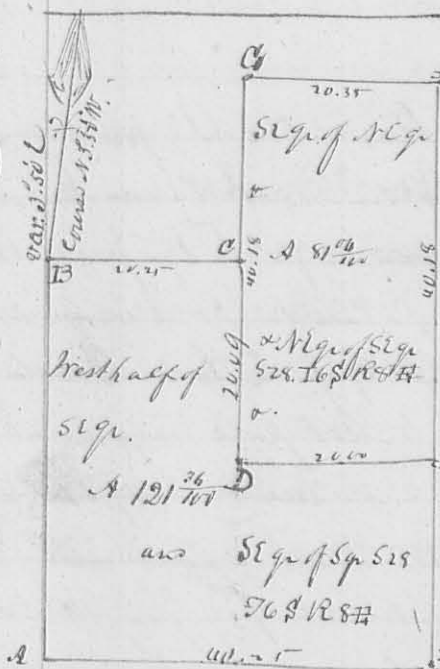

This Survey was made Sept. 1838 for James Simpson  
 & William Artw. in 528. 76 & 188. Section 2. Q. O.

Description of corners.

- A Beech 16 In. diameter S 44 W 62 Links
- ditto 16 " N 65 E 35 Links
- B White Oak 24 " diameter S 26 W 25 Links
- Beech 8 " " N 4 W 9 "
- C ditto 12 " " S 17 W 8 "
- D Hickory 15 " " N 57 E 18 "
- E Elm 3 " " N 86 E 9 1/2 "
- ditto 4 " " N 78 1/2 W 5 " "
- F Hickory 18 1/2 " S 84 W 3 Links, Red Oak 16 1/2 " N 61 E 9 " "
- G South 6 corner of the section; Red Oak 48 1/2 " S 63 E 15 " "
- H Ash 3 2/2 " N 45 W 9 Links; Red Oak 18 1/2 " S 69 W 33 Links -
- Black 8 2/2 " N 52 E 15 1/2 Links -

D. W. Perkins Sec. 2. Q. O.