

Received 10-21-92

OK (C.R.)

T.C. Hubbell Surveying, Inc.



3755 TR 25
Ada, Ohio 45810
419-634-9516

DESCRIPTION
10/12/92
Revised: 10/17/92

Being a parcel of land situated in Virginia Military Survey # 12276 in Stokes Township, Logan County, Ohio, being part of the T. & A. Potts lands (O.R. 103, Pg. 803) and being more particularly described as follows:

Commencing for reference at the intersection of the centerlines of County Road 93 with State Route 235, this point marked by a railroad spike found:

Thence S. 70°-45'-00" W., along the centerline of S.R. 235 for 1866.97 feet, to a P.K. nail found for the point of beginning for the parcel to be described.

(1) Thence S. 70°-45'-00" W., along the centerline of State Rt. 235, for a distance of 90.00 feet to a P.K. nail set-

(2) Thence N. 16°-30'-36" W. for 474.31 feet to a 1/2" iron pin set, passing at 30.03 feet a 1/2" iron pin set

(3) Thence S. 73°-29'-24" W. for 53.00 feet to a 1/2" iron pin set-

(4) Thence N. 16°-15'-37" W. for 2366.50 feet to a 1/2" iron pin set on the south line of the L. Siebeneck lands (O.R. 83, P. 493)-

(5) Thence N. 73°-39'-55" E., along said south line, for 584.36 feet to a 1/2" iron pin set on the west line of the Metropolitan Life Insurance Co. Inc. lands (O.R. 36, P. 676)-

(6) Thence S. 21°-17'-41" E., along said west line, for 537.38 feet to the north line of F. Walters lands (O.R. 75, P.140)-

(7) Thence S. 73°-16'-07" W., along F. Walter's north line, for 282.06 feet to a 1/2" iron pin set-

(8) Thence S. 16°-19'-58" E., along F. Walters west line and the west line of the Aerie 3615, Fraternal Order of the Eagles Inc. lands (O.R. 102, P. 884), for 1227.57 feet to a 5/8" iron pin found on the north line of R. Knight lands (O.R. 119, P. 390)-

(9) Thence S. 70°-45'-00" W., along R. Knight's north line, for 210.98 feet to a 5/8" iron pin found-

(10) Thence S. 16°-30'-36" E., along R. Knight's west line, for 1060.43 feet to the point of beginning, passing at 1030.40 feet a 5/8" iron pin found-

Containing in all 20.319 acres of land, (0.062 acres in roadway easement), subject however to all legal easements and rights of way.

Note: This plat and description prepared from an actual field survey, all bearings refer to the centerline of State Route 235, as surveyed by the State of Ohio (File L.-17), as being N. 70°-45'-00" E.

Thomas C. Hubbell
Thomas C. Hubbell PLS
Reg. Surveyor #5044



INDEXED ON MAP
8081

1D

H-1188

PLAT OF A SURVEY IN V.M.S. 12276 STOKES TOWNSHIP LOGAN COUNTY, OHIO

SURVEY MADE FOR T. POTTS
10-9-92

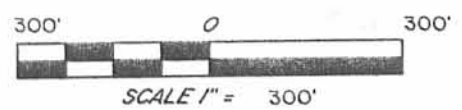
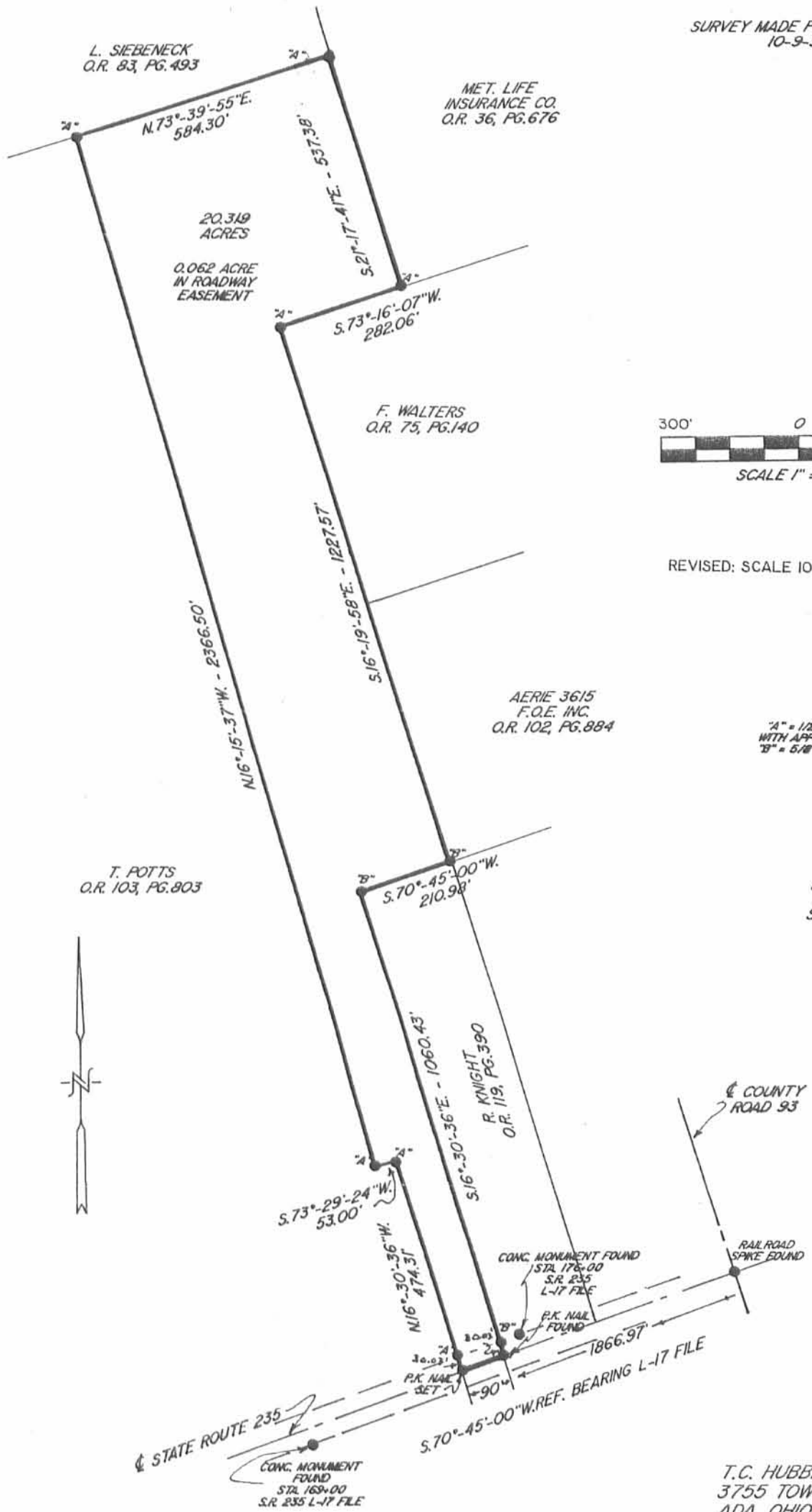

REVISED: SCALE 10/17/92

"A" = 1/2" X 30" REBAR
WITH APPROVED CAP SET
"B" = 5/8" IRON PIN FOUND

NOTE:
BEARINGS SHOWN ARE
REFERENCED TO THE
STATE OF OHIO SURVEY
OF S.R.235 FILE L-17



INDEXED ON MAP
808/

1P

Thomas C. Hubbell
THOMAS C. HUBBELL, R.L.S. #5044

T.C. HUBBELL SURVEYING, INC.
3755 TOWNSHIP ROAD 25
ADA, OHIO 45810
(419) 634-9516

H-875

T.C. Hubbell Surveying, Inc.



3755 TR 25
Ada, Ohio 45810
419-634-9516

DESCRIPTION

Being a parcel of land situated in Virginia Military Survey # 12276 in Stokes Township, Logan County, Ohio, being part of the T. & A. Potts lands (O.R. 103, Pg. 803) and being more particularly described as follows:

Commencing for reference at the intersection of the centerlines of County Road 93 with State Route 235, this point marked by a railroad spike found:

Thence S. 70°-45'-00" W., along the centerline of S.R. 235, to a P.K. nail and brass washer set on the southwest corner of the Aerie 3615, Frat. Order of Eagles, Inc. (O.R. 102, Pg. 884), lands, this point being the point of beginning for the parcel to be described.

(1) Thence S. 70°-45'-00" W., along the centerline of State Rt. 235, for a distance of 870.98 feet to a P.K. nail and washer set on the southeast corner of the P. & M. Dawson lands (DB. 288, Pg. 272)-

(2) Thence N. 15°-55'-50" W., along the east line of the Dawson lands and said east line extended, for 1061.00 feet to a 5/8" iron pin set, passing at 30.05 feet a nail in the top of a 12" wood anchor post found, also passing at 661.40 feet a stone found for the northeast corner of the Dawson lands-

(3) Thence N. 70°-45'-00" E. for 860.24 feet to a 5/8" iron pin set on the west line of the lands described in O.R. 102, Pg. 884-

(4) Thence S. 16°-30'-36" E., along said west line for 1060.43 feet to the point of beginning, passing at 1030.40 feet a 5/8" iron pin set.

Containing in all 21.049 acres of land subject however to all legal easements and rights of way.

Note: This plat and description prepared from an actual field survey, all bearings refer to the centerline of State Route 235, as surveyed by the State of Ohio (File L.-17), as being N. 70°-45'-00" E.

Thomas C. Hubbell
Thomas C. Hubbell PLS
Reg. Surveyor #5044



INDEXED ON MAP
8081 2D

H-875

T.C. Hubbell Surveying, Inc.



3755 TR 25
Ada, Ohio 45810
419-634-9516

PLAT OF A SURVEY IN VIRGINIA MILITARY SURVEY 12276 STOKES TOWNSHIP LOGAN COUNTY, OHIO



SURVEY MADE FOR T. POTTS
10/17/90

T. & A. POTTS
O.R. 103, PG. 803

AERIE 3615
FRAT. ORDER OF EAGLES, INC.
O.R. 102, PG. 884

21.049 ACRES
0.599 ACRES IN
ROADWAY EASEMENT

P. & M. DAWSON
D.B. 288, PG. 272

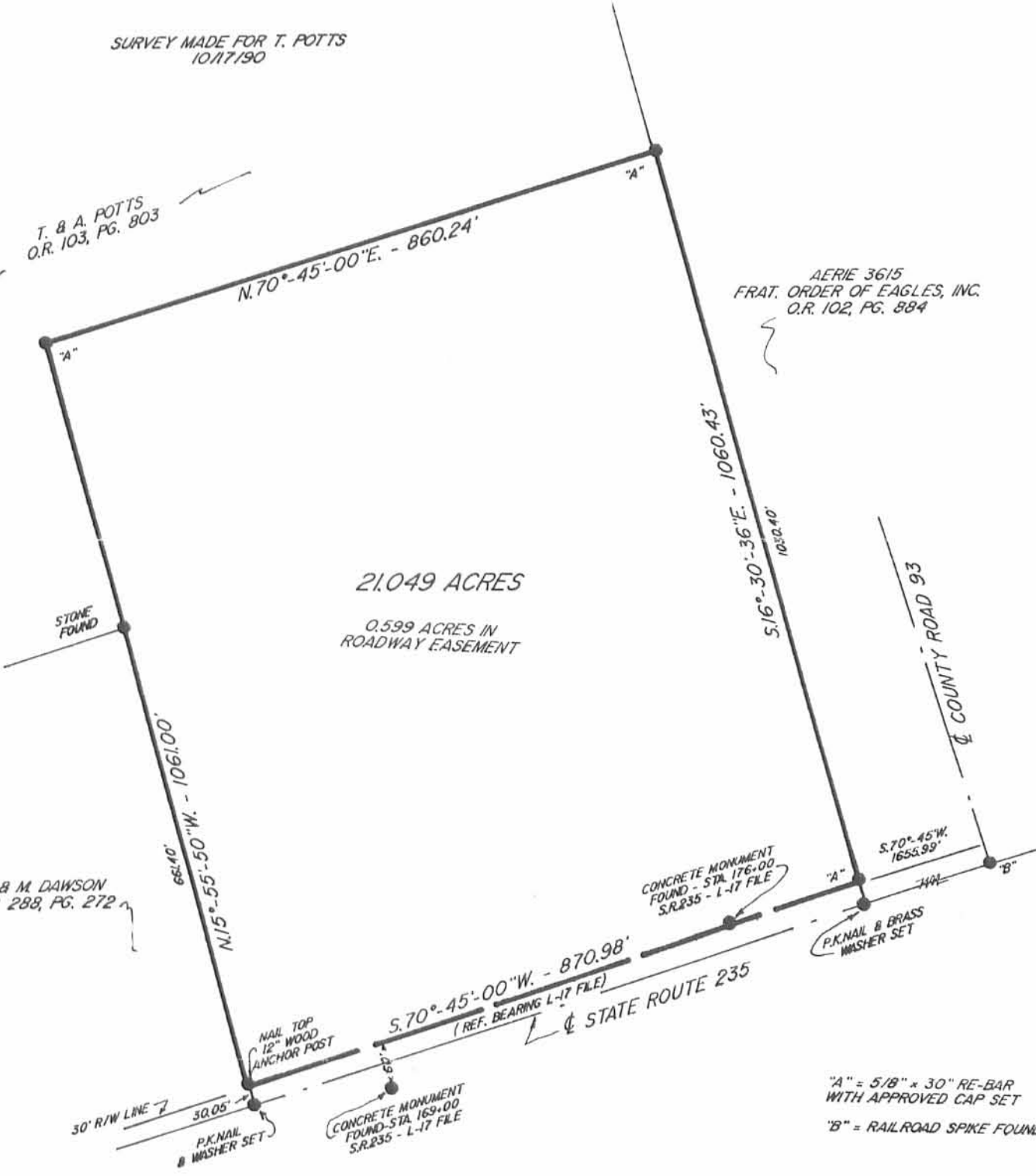

"A" = 5/8" x 30" RE-BAR WITH APPROVED CAP SET
"B" = RAILROAD SPIKE FOUND

NOTE: BEARING SHOWN REFERENCED TO THE STATE OF OHIO SURVEY OF S.R.235 FILE L-17



Thomas C. Hubbell
THOMAS C. HUBBELL, L.S. # 5044
3755 TWP. RD. 25
ADA, OHIO 45810
(419) 634-9516

INDEXED ON MAP
8081 2P

H-886

Received 11-2-80

T.C. Hubbell Surveying, Inc.



3755 TR 25
Ada, Ohio 45810
419-634-9516

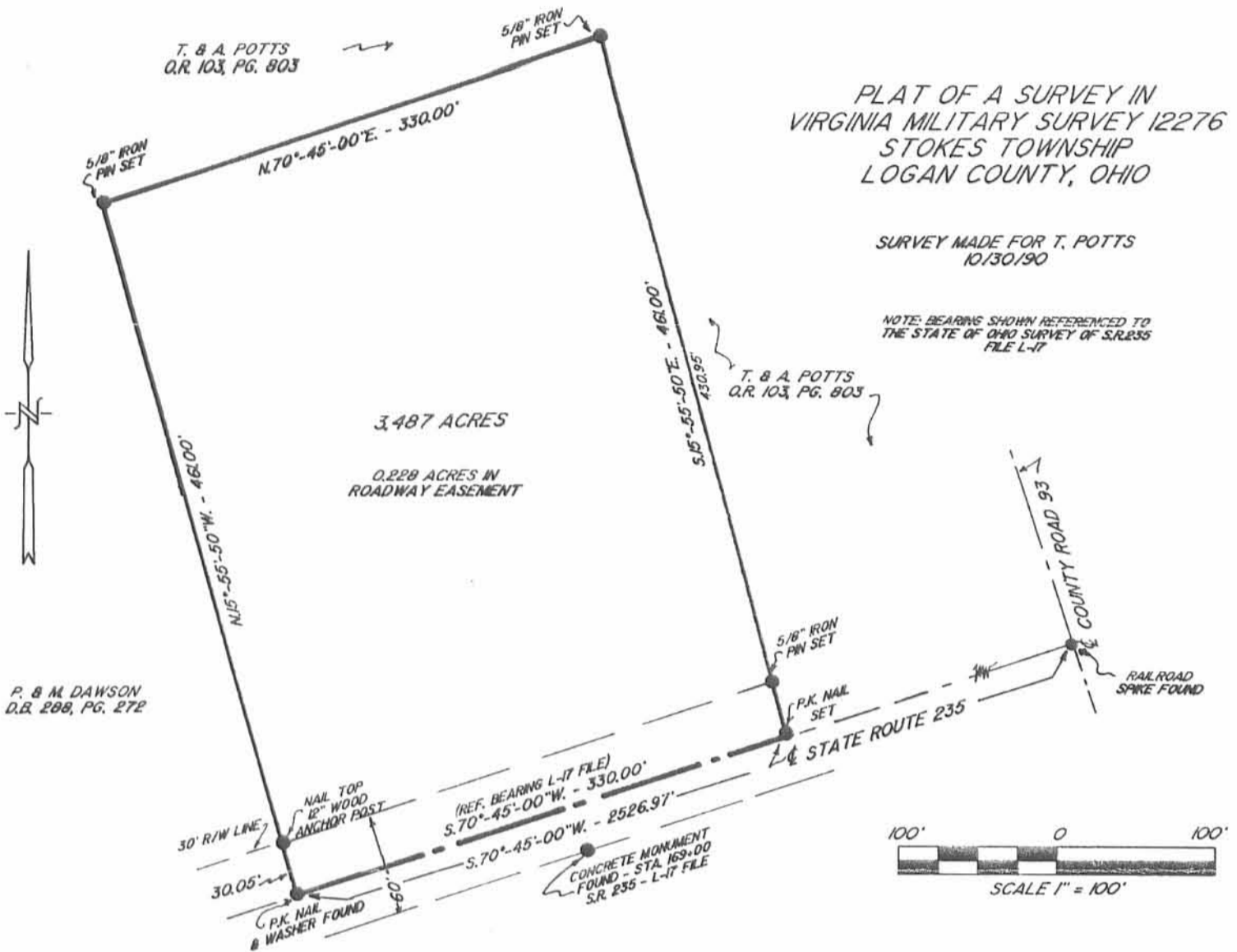

Being a parcel of land situated in Virginia Military Survey # 12276 in Stokes Township, Logan County, Ohio, being part of the T. & A. Potts lands (O.R. 103, Pg. 803) and being more particularly described as follows:

Commencing for reference at the intersection of the centerlines of County Road 93 with State Route 235, this point marked by a railroad spike found:

Thence S. 70°-45'-00" W., along the centerline of S.R. 235, for 2526.97 feet to a P.K. nail and washer found for the southeast corner of the P. & M. Dawson lands, (D.B. 288, Pg. 272), this point being the point of beginning for the parcel to be described.

(1) Thence N. 15°-55'-50" W., along the east line of the Dawson lands, for a distance of 461.00 feet to a 5/8" iron pin set, passing at 30.05 feet a nail found in the top of a 12" wood post-

(2) Thence N. 70°-45'-00" E. for a distance of 330.00 feet to a 5/8" iron pin set-

(3) Thence S. 15°-55'-50" E. for 461.00 feet to a P.K. nail set on the centerline of State Route 235, passing at 430.95 feet a 5/8" iron pin set-

(4) Thence S. 70°-45'-00" W., along said centerline for 330.00 feet to the point of beginning.

Containing in all 3.487 acres of land subject however to all legal easements and rights of way.

Note: This plat and description prepared from an actual field survey, all bearings refer to the centerline of State Route 235, as surveyed by the State of Ohio (File L.-17), as being N.-70°-45'-00" E.



Thomas C. Hubbell
Thomas C. Hubbell PLS
Reg. Surveyor #5044

INDEXED ON MAP
8081

3P

H-891

T.C. Hubbell Surveying, Inc.



3755 TR 25
Ada, Ohio 45810
419-634-9516

DESCRIPTION

Being a parcel of land situated in Virginia Military Survey # 12276 in Stokes Township, Logan County, Ohio, being part of the T. & A. Potts lands (O.R. 103, Pg. 803) and being more particularly described as follows:

Commencing for reference at the intersection of the centerlines of County Road 93 with State Route 235, this point marked by a railroad spike found:

Thence S. $70^{\circ}-45'-00''$ W., along the centerline of S.R. 235 for 1655.99 feet, to a P.K. nail and brass washer found on the southwest corner of the Aerie 3615, Frat. Order of Eagles, Inc. (O.R. 102, Pg. 884), lands, this point being the point of beginning for the parcel to be described.

(1) Thence S. $70^{\circ}-45'-00''$ W., along the centerline of State Rt. 235, for a distance of 540.98 feet to a P.K. nail found-

(2) Thence N. $15^{\circ}-55'-50''$ W. for 461.00 feet to a 5/8" iron pin found, passing at 30.05 feet a 5/8" iron pin found-

(3) Thence S. $70^{\circ}-45'-00''$ W. for 330.00 feet to a 5/8" iron pin found on the east line of the P. & M. Dawson lands (DB. 288, Pg. 272)-

(4) Thence N. $15^{\circ}-55'-50''$ W., along the east line of the Dawson lands and said east line extended, for 600.00 feet to a 5/8" iron pin found, passing at 200.40 feet a stone found for the northeast corner of the Dawson lands-

(5) Thence N. $70^{\circ}-45'-00''$ E. for 860.24 feet to a 5/8" iron pin found on the west line of the lands described in O.R. 102, Pg. 884-

(6) Thence S. $16^{\circ}-30'-36''$ E., along said west line for 1060.43 feet to the point of beginning, passing at 1030.40 feet a 5/8" iron pin found.

Containing in all 17.562 acres of land subject however to all legal easements and rights of way.

Note: This plat and description prepared from an actual field survey, all bearings refer to the centerline of State Route 235, as surveyed by the State of Ohio (File L.-17), as being N. $70^{\circ}-45'-00''$ E.



Thomas C. Hubbell
Thomas C. Hubbell PLS
Reg. Surveyor #5044

INDEXED ON MAP
8081 AD

H-891

T.C. Hubbell Surveying, Inc.



3755 TR 25
Ada, Ohio 45810
419-634-9516

T. & A. POTTS
O.R. 103, PG. 803

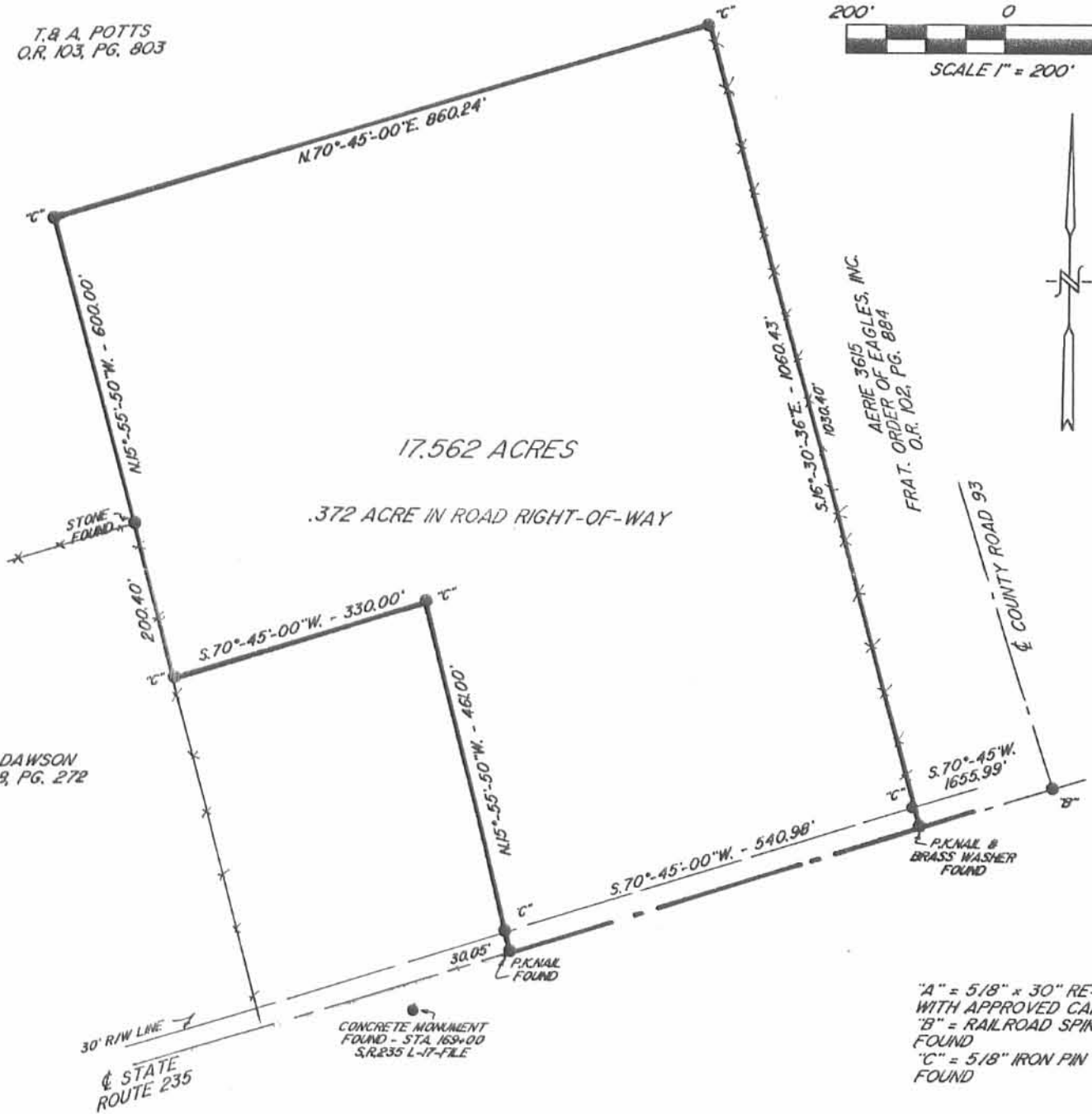
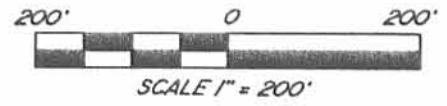

P. & M. DAWSON
D.B. 288, PG. 272

"A" = 5/8" x 30" RE-BAR
WITH APPROVED CAP SET
"B" = RAILROAD SPIKE
FOUND
"C" = 5/8" IRON PIN
FOUND

PLAT OF A SURVEY
IN VIRGINIA MILITARY SURVEY 12276
STOKES TOWNSHIP
LOGAN COUNTY, OHIO

SURVEY MADE FOR T. POTTS
11/6/90

NOTE:
BEARINGS SHOWN ARE
REFERENCED TO THE STATE
OF OHIO SURVEY OF STATE
ROUTE 235, FILE L-17



Thomas C. Hubbell
THOMAS C. HUBBELL, L.S. # 5044
3755 TWP. RD. 25
ADA, OHIO 45810
(419) 634-9516

INDEXED ON MAP
8081

4P

H-8911

T.C. Hubbell Surveying, Inc.



3755 TR 25
Ada, Ohio 45810
419-634-9516

DESCRIPTION TRACT #1

Being a parcel of land situated in Virginia Military Survey # 12276 in Stokes Township, Logan County, Ohio, being part of the T. & A. Potts lands (O.R. 103, Pg. 803) and being more particularly described as follows:

Commencing for reference at the intersection of the centerlines of County Road 93 with State Route 235, this point marked by a railroad spike found:

Thence S. 70°-45'-00" W., along the centerline of S.R. 235 for 1866.97 feet, to a P.K. nail set for the point of beginning for the parcel to be described.

(1) Thence S. 70°-45'-00" W., along the centerline of State Rt. 235, for a distance of 330.00 feet to a P.K. nail found-

(2) Thence N. 15°-55'-50" W. for 461.00 feet to a 5/8" iron pin found, passing at 30.05 feet a 5/8" iron pin found-

(3) Thence S. 70°-45'-00" W. for 330.00 feet to a 5/8" iron pin found on the east line of the P. & M. Dawson lands (DB. 288, Pg. 272)-

(4) Thence N. 15°-55'-50" W., along the east line of the Dawson lands and said east line extended, for 600.00 feet to a 5/8" iron pin found, passing at 200.40 feet a stone found for the northeast corner of the Dawson lands-

(5) Thence N. 70°-45'-00" E. for 649.26 feet to a 5/8" iron pin set-

(6) Thence S. 16°-30'-36" E. for 1060.43 feet to the point of beginning, passing at 1030.40 feet a 5/8" iron pin set-

Containing in all 12.432 acres of land subject however to all legal easements and rights of way.

Note: This plat and description prepared from an actual field survey, all bearings refer to the centerline of State Route 235, as surveyed by the State of Ohio (File L.-17), as being N. 70°-45'-00" E.



Thomas C. Hubbell
Thomas C. Hubbell PLS
Reg. Surveyor #5044

INDEXED ON MAP
8081

SD-1

H-8912

T.C. Hubbell Surveying, Inc.



3755 TR 25
Ada, Ohio 45810
419-634-9516

DESCRIPTION TRACT #2

Being a parcel of land situated in Virginia Military Survey # 12276 in Stokes Township, Logan County, Ohio, being part of the T. & A. Potts lands (O.R. 103, Pg. 803) and being more particularly described as follows:

Commencing for reference at the intersection of the centerlines of County Road 93 with State Route 235, this point marked by a railroad spike found:

Thence S. $70^{\circ}-45'-00''$ W., along the centerline of S.R. 235 for 1655.99 feet, to a P.K. nail and brass washer found on the southwest corner of the Aerie 3615, Frat. Order of Eagles, Inc. (O.R. 102, Pg. 884), lands, this point being the point of beginning for the parcel to be described.

(1) Thence S. $70^{\circ}-45'-00''$ W., along the centerline of State Rt. 235, for a distance of 210.98 feet to a P.K. nail set-

(2) Thence N. $16^{\circ}-30'-36''$ W. for 1060.43 feet to a 5/8" iron pin set, passing at 30.03 feet a 5/8" iron pin set-

(3) Thence N. $70^{\circ}-45'-00''$ E. for 210.98 feet to a 5/8" iron pin found on the west line of the lands described in O.R. 102, Pg. 884-

(6) Thence S. $16^{\circ}-30'-36''$ E., along said west line for 1060.43 feet to the point of beginning, passing at 1030.40 feet a 5/8" iron pin found.

Containing in all 5.130 acres of land subject however to all legal easements and rights of way.

Note: This plat and description prepared from an actual field survey, all bearings refer to the centerline of State Route 235, as surveyed by the State of Ohio (File L.-17), as being N. $70^{\circ}-45'-00''$ E.



Thomas C. Hubbell
Thomas C. Hubbell PLS
Reg. Surveyor #5044

INDEXED ON MAP
808/

SD-2

H-891.1
H-891.2

T.C. Hubbell Surveying, Inc.



3755 TR 25
Ada, Ohio 45810
419-634-9516

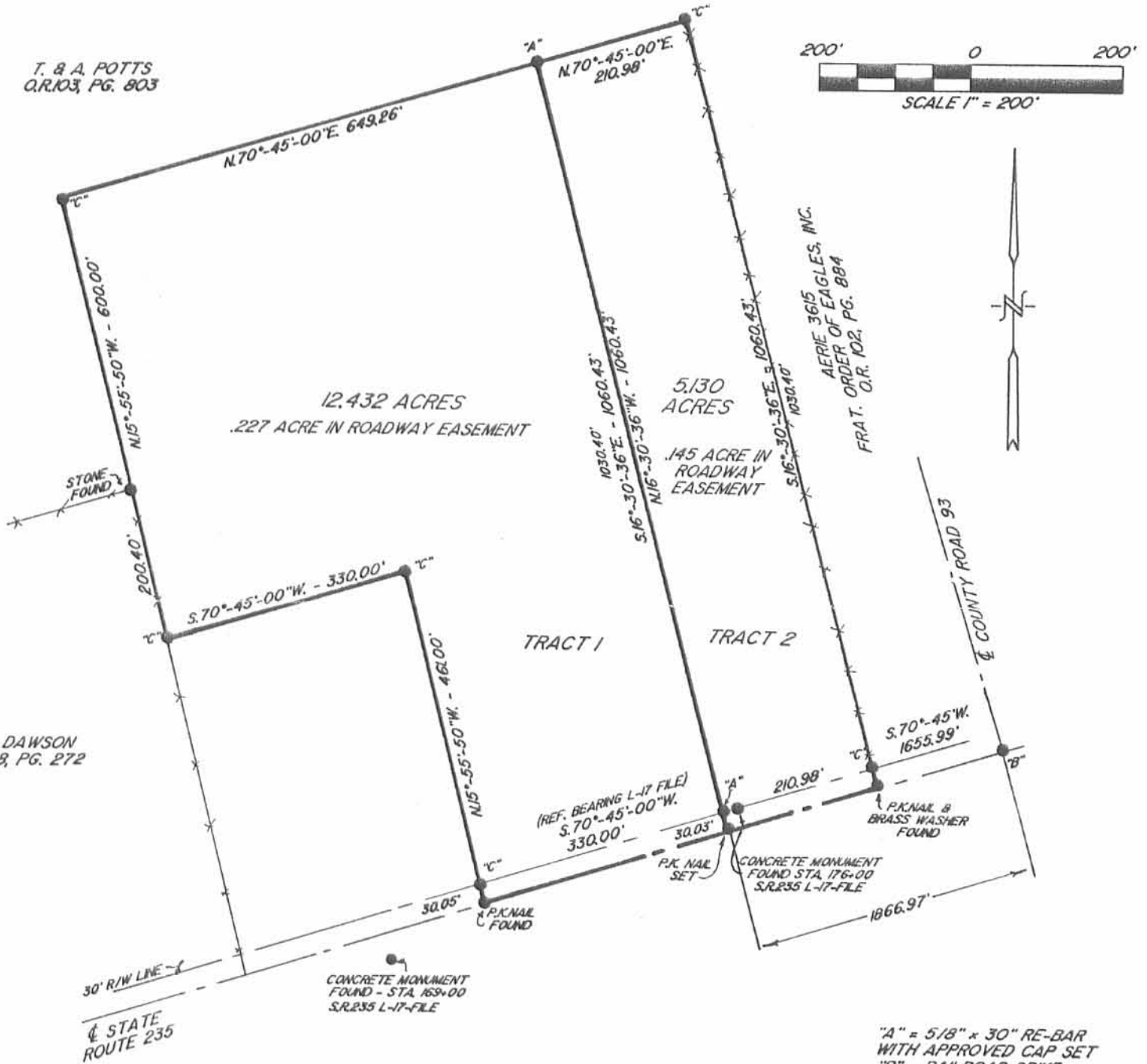

P. & M. DAWSON
D.B. 288, PG. 272

T. & A. POTTS
O.R.103, PG. 803

AERIE 3615
FRAT. ORDER OF EAGLES, INC.
O.R. 102, PG. 884

PLAT OF A SURVEY IN VIRGINIA MILITARY SURVEY 12276 STOKES TOWNSHIP LOGAN COUNTY, OHIO

SURVEY MADE FOR T. POTTS
11/6/90

NOTE:
BEARINGS SHOWN ARE
REFERENCED TO THE STATE
OF OHIO SURVEY OF STATE
ROUTE 235, FILE L-17

"A" = 5/8" x 30" RE-BAR
WITH APPROVED CAP SET
"B" = RAILROAD SPIKE
FOUND
"C" = 5/8" IRON PIN
FOUND



Thomas C. Hubbell
THOMAS C. HUBBELL, L.S. # 5044
3755 TWP. RD. 25
ADA, OHIO 45810
(419) 634-9516

INDEXED ON MAP
8081 SP

KLUCK and MORRISEY, INC.
 CONSULTING ENGINEERS & SURVEYORS
 LIMA, OHIO 45805
 TELEPHONE 228-1735 - AREA CODE 419
 2807 CHAPEL HILL DRIVE

CLIENT Mr. T. Potts % Oakridge Realty Co.
 COUNTY Logan TOWNSHIP Stokes
 SECTION Pt. VMS #12276
 SUBDIVISION _____
 DATE 12/13/90 COMPUTED BY RDM SURVEYED BY rdm
 SHEET NO. 1 OF 1

PLAT OF A SURVEY IN
 VIRGINIA MILITARY SURVEY 12276
 STOKES TOWNSHIP,
 LOGAN COUNTY, OHIO.

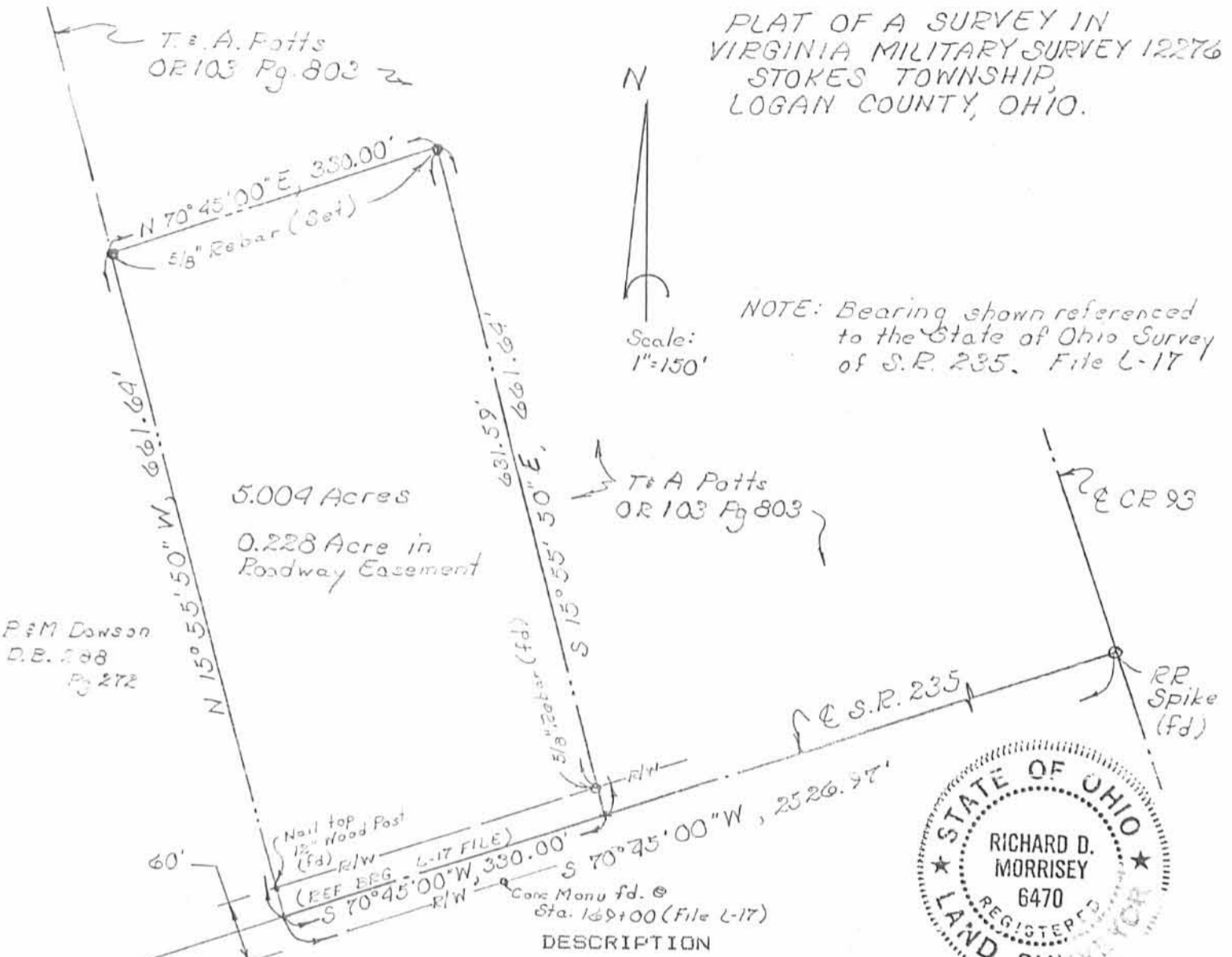

DESCRIPTION

Being a parcel of land situate in Virginia Military Survey No. 12276 in Stokes Township, Logan County, Ohio, being part of the T. & A. Potts Lands (O.R. 103, Page 803) and being more particularly described as follows:

Commencing for reference at the intersection of the centerlines of County Road 93 with State Route 235, this point marked by a railroad spike found:

Thence S 70°45'00" W with the centerline of State Route 235, 2526.97 feet to a P.K. Nail and washer found for the southeast corner of the P. & M. Dawson Lands (D.B. 288, Pg. 272) this point being the PLACE OF BEGINNING for the parcel to be described:

- (1) Thence N 15°55'50" W along the east line of said Dawson Lands (passing through a nail found in the top of a 12 inch wood post), 661.64 feet to a 5/8 inch rebar set;
- (2) Thence N 70°45'00" E for a distance of 330.00 feet to a 5/8 inch rebar set;
- (3) Thence S 15°55'50" E (passing through a 5/8 inch rebar found at 631.59 feet), 661.64 feet to a PK nail set on the centerline of State Route 235;
- (4) Thence S 70°45'00" W along said centerline of said State Route 235, 330.00 feet to the PLACE OF BEGINNING

Containing 5.004 acres more or less and subject to all highways and other legal easements of record.

I hereby certify the accompanying map and survey which it represents to be correct to the best of my knowledge and belief. All rebar set and called for are topped with a plastic Feramark cap stamped: KUCK & MORRISEY L.S. 6470.

Date: 12/13/90

Richard D. Morrisey
 Richard D. Morrisey, L.S. 6470
 Kuck and Morrisey, Inc.

INDEXED ON MAP
8081

LESLIE H. GEESLIN

REGISTERED SURVEYOR 5248

P. O. BOX 274

RUSHSVLVANIA, OHIO 43347

TELEPHONE: (513) 468-2793

POTTS SURVEY

May 2, 1996

The following described real estate situated in the State of Ohio, County of Logan, Township of Stokes, being part of Virginia Military Survey 12276 and more particularly described as follows:

Beginning at a cap and nail found in the centerline of State Route 235 at the southwest corner of Thomas L. Arbogast's 5.130 acre tract as described in O. R. Vol. 264 Page 728.

Thence with the centerline of said S. R. 235 S. 70° 45' 00" W. 89.97 feet to a cap and nail found.

Thence N. 16° 36' 58" W. 474.31 feet to a 5/8 inch iron bar found, passing a 5/8 inch iron bar found at 30.02 feet.

Thence S. 73° 23' 29" W. 52.84 feet to a 5/8 inch iron bar found.

Thence N. 16° 21' 30" W. 909.55 feet to a 5/8 inch iron bar set.

Thence N. 73° 32' 21" E. 289.47 feet to a 5/8 inch iron bar set.

Thence S. 16° 27' 39" E. 311.16 feet to a 5/8 inch iron bar set in said Arbogast's north line.

Thence with said Arbogast's north line S. 70° 37' 19" W. 150.00 feet to a 5/8 inch iron bar found at said Arbogast's northwest corner.

Thence with said Arbogast's west line S. 16° 36' 15" E. 1060.55 feet to the place of beginning, passing a 5/8 inch iron bar found at 1030.52 feet.

Containing 5.000 acres more or less of which 0.062 acre is in the right of way of State Route 235.

The above described 5.000 acre tract being part of Tim Potts, etux's 79.98 acre tract as described in O. R. Vol. 103 Page 803.

Bearings are based on an assumed bearing (S. 70° 45' 00" W.) for the centerline of State Route 235 in this field survey by Leslie H. Geeslin, Reg. Surveyor 5248 on May 2, 1996.

ST A:\34\POTTS.SAM

INDEXED ON MAP
2001

7D



Leslie H. Geeslin

SCALE: 1" = 200'



THOMAS L. ARBOGAST
5.130 AC.
O.R. VOL. 264 PG 728

SURVEY OF 5.000 ACRES
IN VIRGINIA MILITARY
SURVEY 12276, STOKES
TOWNSHIP, LOGAN COUNTY,
OHIO FOR TIM POTTS
ON MAY 2, 1996

TIM POTTS, ETUX
79.98
O.R. VOL. 103 PG. 803

S. 73°23'29\"W.
52.84'

- LEGEND:
- = CAP AND NAIL FOUND
 - = 5/8 INCH IRON BAR FOUND (0.062 AC)
 - = 5/8 INCH IRON BAR SET

RIGHT OF WAY 30.02'
STATE ROUTE 235 (60')



INDEXED ON MAP
8081

7P

Leslie H. Geeslin
LESLIE H. GEESLIN
EUSHS, SYLVANIA, O
(513) 468-2793

Received 12-5-00 010914

Lee Surveying and Mapping Co., Inc.

Land Surveys • Topography • Subdivisions • Construction Layout

117 N. Madriver St.
Bellefontaine OH 43311



Phone: (937) 593-7335
Fax: (937) 593-7444

POTTS 99.151 ACRES

Lying in Virginia Military Survey 12276, Stokes Township, Logan County, Ohio.

Being all of the remainder of the Timothy M. Potts, Trustee of the Timothy M. Potts Declaration of Trust original 70.846 acre tract and 26 acre tract as deeded and described in Official Record 444, Page 823 of the Logan County Records of Deeds and being more particularly described as follows:

Beginning at a stone found at the intersection of the south line of Auglaize County and the Roberts Line on the north right-of-way line of Township Road 224.

THENCE, with the Roberts Line, the extension of the center-line and the center-line of Township Road 224, S 28°-28'-24" E, a distance of 448.96 feet to a 5/8 inch iron rod found at an angle in the center-line of Township Road 224.

THENCE, with the Roberts Line and the west line of the Charles G. Siebeneck, Trustee 60 acre tract (O.R. 252, Pg. 299, Tract I), S 28°-19'-52" E, a distance of 3110.16 feet to a 5/8 inch iron rod set at the TRUE POINT OF BEGINNING.

THENCE, with the south line of the said 60 acre tract, N 73°-29'-16" E, a distance of 2309.92 feet to a 5/8 inch iron rod set.

THENCE, with the west line of the Billy R. Stephens 14.640 acre tract (O.R. 446, Pg. 123) and the Daryl Stephens 14.640 acre tract (O.R. 446, Pg. 121), S 21°-02'-27" E, a distance of 537.26 feet to a 1/2 inch iron rod found.

THENCE, with the lines of the Aerie 3615, Fraternal Order of Eagles, Inc. 30.0 acre tract (O.R. 235, Pg. 422, Tract II), the following two courses:

S 73°-29'-02" W, a distance of 285.99 feet to a 5/8 inch iron rod set.

S 16°-30'-28" E, a distance of 1228.62 feet to a 5/8 inch iron rod found.

THENCE, with the lines of the Thomas L. Arbogast 5.130 acre tract (O.R. 264, Pg. 728), the following two courses:

S 70°-43'-03" W, a distance of 210.67 feet to a 5/8 inch iron rod found.

S 16°-30'-57" E, a distance of 1060.08 feet to a MAG nail set, passing a 5/8 inch iron rod set at 1030.05 feet.

Lee Surveying and Mapping Co., Inc.

Land Surveys • Topography • Subdivisions • Construction Layout

117 N. Madriver St.
Bellefontaine OH 43311



Phone: (937) 593-7335
Fax: (937) 593-7444

THENCE, with the center-line of Ohio Route 235 (60 feet wide), S 70°-45'-00" W, a distance of 330.29 feet to a MAG nail set.

THENCE, with the lines of the Sam Karg, Jr. 5.004 acre tract (O.R. 326, Pg. 203) the following two courses:

N 15°-55'-37" W, a distance of 661.16 feet to a 5/8 inch iron rod found, passing a 5/8 inch iron rod set at 30.05 feet.

S 70°-46'-06" W, a distance of 329.95 feet to a 5/8 inch iron rod found.

THENCE, with a north line of the Pearl K. Dawson original 108.8 acre tract (Vol. 288, Pg. 271, Tract 2), S 69°-56'-30" W, a distance of 732.98 feet to a stone found.

THENCE, with the Roberts Line and an east line of the said 108.8 acre tract, N 28°-20'-56" W, a distance of 2299.02 feet to the place of beginning.

Containing 99.151 acres of which 0.227 acre is within the highway right-of-way.

The basis for bearings is the Roberts Line being N 28°-20'-56" W, and all other bearings are from angles and distances measured in a field survey by Lee Surveying and Mapping Co., Inc. on November 21, 2000.

Description prepared by:

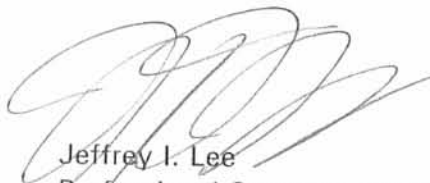
Jeffrey I. Lee
Professional Surveyor 6359
November 29, 2000



ORIGINAL STAMP IN GREEN

L-3061

8081

8D-2

GOSHEN TOWNSHIP
STOKES TOWNSHIP

AUGLAIZE COUNTY
LOGAN COUNTY

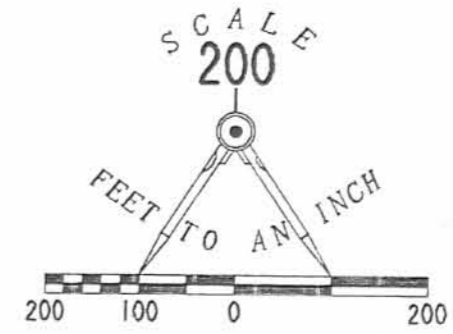

- LEGEND:
- 5/8 INCH IRON ROD SET
 - ⊙ MAG NAIL SET
 - 5/8 INCH IRON ROD FOUND
 - ⊠ STONE FOUND
 - 1/2 INCH IRON ROD FOUND

BILLY R. STEPHENS
14.640 ACRES
O.R. 446, PG. 123

DARYL STEPHENS
AND AMY STEPHENS
14.640 ACRES
O.R. 446, PG. 121

CHARLES G. SIEBENECK
AND CAROL J. SIEBENECK,
TRUSTEES, THE CHARLES G. SIEBENECK
LIVING TRUST
60 ACRES
O.R. 252, PG. 299
TRACT I

TIMOTHY M. POTTS, TRUSTEE
ORIG. 26 ACRES
O.R. 444, PG. 823

AERIE 3615,
FRATERNAL ORDER
OF EAGLES, INC.
30.0 ACRES
O.R. 235, PG. 422
(TRACT II)

99.151 ACRES
OF WHICH 0.227 ACRE IS WITHIN
THE HIGHWAY RIGHT-OF-WAY

TIMOTHY M. POTTS, TRUSTEE
70.846 ACRES
O.R. 444, PG. 823

PEARL K. DAWSON
AND MARGARET E. DAWSON
ORIG. 108.8 ACRES
VOL. 288, PG. 271
TRACT 2

THOMAS L. KROGGIST
5.30 ACRES
O.R. 264, PG. 728

SAM KARG, JR.
AND ANNA KARG
5.004 ACRES
O.R. 326, PG. 203

PEARL K. DAWSON
AND MARGARET E. DAWSON
ORIG. 108.8 ACRES
VOL. 288, PG. 271
TRACT 2

SURVEY OF THE REMAINDER OF THE
TIMOTHY M. POTTS, TRUSTEE
OF THE TIMOTHY M. POTTS
DECLARATION OF TRUST
ORIGINAL 70.846 ACRE AND 26 ACRE TRACTS
OFFICIAL RECORD 444, PAGE 823
VIRGINIA MILITARY SURVEY 12276
STOKES TOWNSHIP
LOGAN COUNTY, OHIO

TOWNSHIP ROAD 224

ROBERT'S LINE
CONGRESS LANDS

VIRGINIA MILITARY SURVEY 12276
SECTION 14, TOWN 6, RANGE 8

235 (60' R/W)

SURVEYED BY:
Jeffrey J. Lee
JEFFREY J. LEE
PROFESSIONAL SURVEYOR 6359
NOVEMBER 21, 2000



COPYRIGHT 2000 BY:
LEE SURVEYING & MAPPING CO., INC.
117 North Madriver Street
BELLEFONTAINE, OHIO 43311
(937) 593-7335

D-392 TIMPOTTS L-3061-2

2 WORKING DAYS
BEFORE YOU DIG
CALL TOLL FREE 800-362-2764
OHIO UTILITIES PROTECTION SERVICE.

INDEXED ON MAP
808/ - 8P

REC'D 4-28-05 SWM DL

Lee Surveying and Mapping Co., Inc.

Land Surveys • Topography • Subdivisions • Construction Layout

117 N. Madriver St.
Bellefontaine OH 43311



Phone: (937) 593-7335
Fax: (937) 593-7444

1975-2005 - 30 YEARS OF EXCELLENCE

**ARBOGAST
0.270 ACRE**

Lying in Virginia Military Survey 12276, Stokes Township, Logan County, Ohio.

Being out of the Thomas L. Arbogast and Betty J. Arbogast original 99.151 acre tract as deeded and described in Official Record 476, Page 489 and 0.412 acre tract and 0.338 acre tract as deeded and described in Official Record 755, Page 713, Tracts Two and Four of the Logan County Records of Deeds and being more particularly described as follows:

Beginning at a MAG nail found on the center-line of Ohio Route 235 at the southeast corner of the Sam Karg, Jr. 5.004 acre tract (O.R. 326, Pg. 203).

THENCE, with the center-line of Ohio Route 235 (60 feet wide), N 70°-45'-00"E, a distance of 120.29 feet to a MAG nail set at the TRUE POINT OF BEGINNING.

THENCE, with the east line of the Thomas L. Arbogast and Betty J. Arbogast 0.536 acre tract (O.R. 755, Pg. 713, Tract Three), N 16°-30'-57"W, a distance of 196.00 feet to a 5/8 inch iron rod set, passing a 5/8 inch iron rod set at 30.03 feet.

THENCE, N 70°-45'-01"E, a distance of 60.00 feet to a 5/8 inch iron rod set.

THENCE, with the west line of the Thomas L. Arbogast and Betty J. Arbogast 0.674 acre tract (O.R. 755, Pg. 713, Tract One), S 16°-30'-57"E, a distance of 196.00 feet to a MAG nail set, passing a 5/8 inch iron rod set at 165.97 feet.

THENCE, with the center-line of Ohio Route 235, S 70°-45'-00"W, a distance of 60.00 feet to the point of beginning.

Containing 0.270 acre, of which 0.041 acre is within the highway right-of-way.

The basis for bearings is the center-line of Ohio Route 235, being S 70°-45'-00"W, and all other bearings are from angles and distances measured in a field survey by Lee Surveying and Mapping Co., Inc. on November 30, 2004.



ORIGINAL STAMP IN GREEN

Description prepared by:

Jeffrey I. Lee
Professional Surveyor 6359
April 26, 2005

L-3061



REV'D 4-28-05 SWM OK

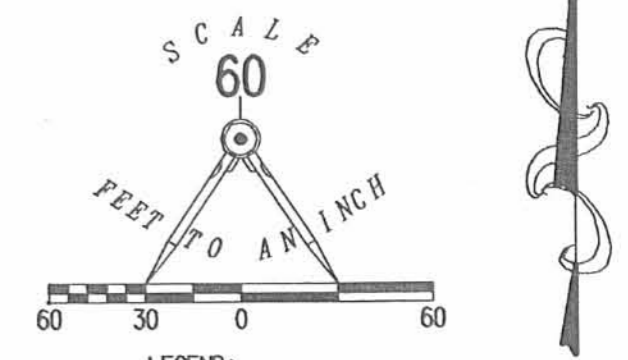
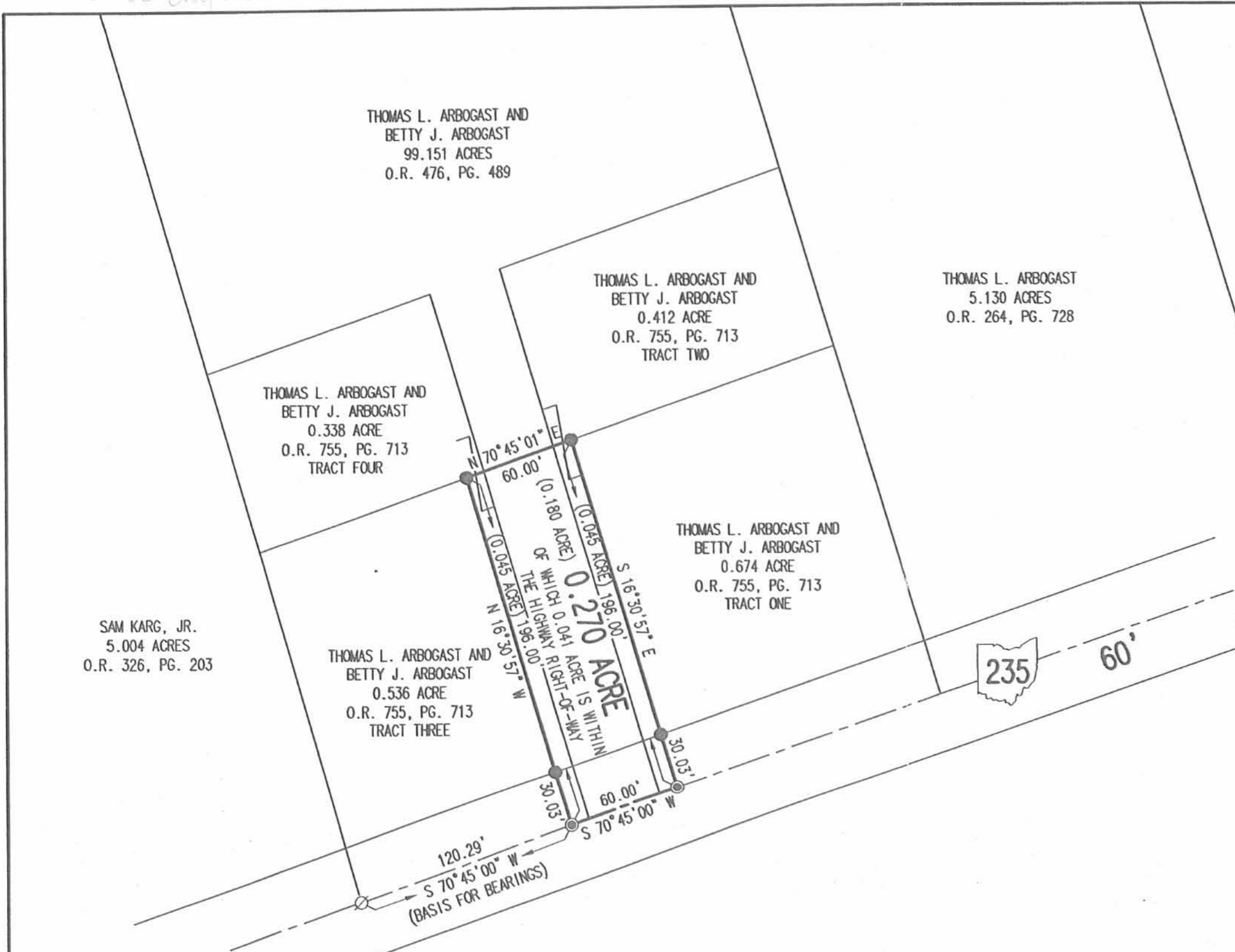

- LEGEND:
- ⊗ MAG NAIL FOUND
 - ⊙ MAG NAIL SET
 - 5/8 INCH IRON ROD SET

**SURVEY OF 0.270 ACRE OUT OF THE
THOMAS L. ARBOGAST AND
BETTY J. ARBOGAST
99.151 ACRE TRACT
OFFICIAL RECORD 476, PAGE 489
AND
0.412 ACRE TRACT AND 0.338 ACRE TRACT
OFFICIAL RECORD 755, PAGE 713
TRACTS TWO AND FOUR
VIRGINIA MILITARY SURVEY 12276
STOKES TOWNSHIP
LOGAN COUNTY, OHIO**



SURVEYED BY:
[Signature]
JEFFREY I. LEE
PROFESSIONAL SURVEYOR 6359
NOVEMBER 30, 2004

COPYRIGHT 2004 BY:
LEE SURVEYING & MAPPING CO., INC.
117 North Medriver Street
BELLEFONTAINE, OHIO 43311
(937) 593-7335

KSR D413 3061114 L-3061-2

2 WORKING DAYS
BEFORE YOU DIG
CALL TOLL FREE **800-362-2764**
OHIO UTILITIES PROTECTION SERVICE.

INDEXED ON MAP
2008
9P

REC'D 12-6-04 SUM OK

Lee Surveying and Mapping Co., Inc.

Land Surveys • Topography • Subdivisions • Construction Layout

117 N. Madriver St.
Bellefontaine OH 43311



Phone: (937) 593-7335
Fax: (937) 593-7444

ARBOGAST 4.254 ACRES

Lying in Virginia Military Survey 12276, Stokes Township, Logan County, Ohio.

Being out of the Thomas L. Arbogast 5.130 acre tract as deeded and described in Official Record 264, Page 728 of the Logan County Records of Deeds and being more particularly described as follows:

Beginning at a MAG nail found on the center-line of Ohio Route 235 at the southeast corner of the Sam Karg, Jr. 5.004 acre tract (O.R. 326, Pg. 203).

THENCE, with the center-line of Ohio Route 235 (60 feet wide), N 70°-45'-00"E, a distance of 522.79 feet to a MAG nail set at the TRUE POINT OF BEGINNING.

THENCE, N 16°-30'-28"W, a distance of 196.00 feet to a 5/8 inch iron rod set, passing a 5/8 inch iron rod set at 30.03 feet.

THENCE, S 70°-45'-01"W, a distance of 192.53 feet to a 5/8 inch iron rod set.

THENCE, with the lines of the Thomas L. Arbogast original 99.151 acre tract (O.R. 476, Pg. 489), the following two courses:

N 16°-30'-57"W, a distance of 864.08 feet to a 5/8 inch iron rod found, passing a 5/8 inch iron rod set at 100.00 feet.

N 70°-43'-03"E, a distance of 210.67 feet to a 5/8 inch iron rod found.

THENCE, with the west line of the Aerie 3615, Fraternal Order of Eagles, Inc. 30.0 acre tract (O.R. 235, Pg. 422, Tract II), S 16°-30'-28"E, a distance of 1060.20 feet to a MAG nail set, passing a 5/8 inch iron rod set at 1030.17 feet.

THENCE, with the center-line of Ohio Route 235, S 70°-45'-00"W, a distance of 18.02 feet to the point of beginning.

Containing 4.254 acres, of which 0.012 acre is within the highway right-of-way.

The basis for bearings is the center-line of Ohio Route 235, being S 70°-45'-00"W, and all other bearings are from angles and distances measured in a field survey by Lee Surveying and Mapping Co., Inc. on November 30, 2004.

Description prepared by:



ORIGINAL STAMP IN GREEN

Jeffrey I. Lee
Professional Surveyor 6359
November 30, 2004

L-3061

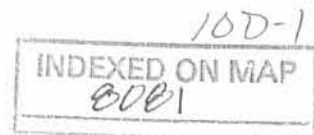

REC'D 12-16-04 8M1 OK
Lee Surveying and Mapping Co., Inc.

Land Surveys • Topography • Subdivisions • Construction Layout

117 N. Madriver St.
Bellefontaine OH 43311



Phone: (937) 593-7335
Fax: (937) 593-7444

**ARBOGAST
0.865 ACRE**

Lying in Virginia Military Survey 12276, Stokes Township, Logan County, Ohio.

Being out of the Thomas L. Arbogast 5.130 acre tract as deeded and described in Official Record 264, Page 728 of the Logan County Records of Deeds and being more particularly described as follows:

Beginning at a MAG nail found on the center-line of Ohio Route 235 at the southeast corner of the Sam Karg, Jr. 5.004 acre tract (O.R. 326, Pg. 203).

THENCE, with the center-line of Ohio Route 235 (60 feet wide), N 70°-45'-00"E, a distance of 330.29 feet to a MAG nail found at the TRUE POINT OF BEGINNING.

THENCE, with the east line of the Thomas L. Arbogast original 99.151 acre tract (O.R. 476, Pg. 489), N 16°-30'-57"W, a distance of 196.00 feet to a 5/8 inch iron rod set, passing a 5/8 inch iron rod found at 30.03 feet.

THENCE, N 70°-45'-01"E, a distance of 192.53 feet to a 5/8 inch iron rod set.

THENCE, S 16°-30'-28"E, a distance of 196.00 feet to a MAG nail set, passing a 5/8 inch iron rod set at 165.97 feet.

THENCE, with the center-line of Ohio Route 235, S 70°-45'-00"W, a distance of 192.50 feet to the point of beginning.

Containing 0.865 acre, of which 0.133 acre is within the highway right-of-way.

The basis for bearings is the center-line of Ohio Route 235, being S 70°-45'-00"W, and all other bearings are from angles and distances measured in a field survey by Lee Surveying and Mapping Co., Inc. on November 30, 2004.



ORIGINAL STAMP IN GREEN

Description prepared by:

A handwritten signature in black ink, appearing to read 'J. Lee'.

Jeffrey I. Lee
Professional Surveyor 6359
November 30, 2004

SEE UPDATED
DESCRIPTION
WRITTEN ON
SEPT. 15, 2006

L-3061

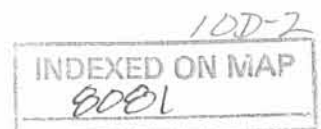

RECID 12-6-04 smj/ak
Lee Surveying and Mapping Co., Inc.

Land Surveys • Topography • Subdivisions • Construction Layout

117 N. Madriver St.
Bellefontaine OH 43311

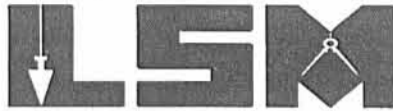

Phone: (937) 593-7335
Fax: (937) 593-7444

**ARBOGAST
0.674 ACRE**

Lying in Virginia Military Survey 12276, Stokes Township, Logan County, Ohio.

Being out of the Thomas L. Arbogast and Betty J. Arbogast original 99.151 acre tract as deeded and described in Official Record 476, Page 489 of the Logan County Records of Deeds and being more particularly described as follows:

Beginning at a MAG nail found on the center-line of Ohio Route 235 at the southeast corner of the Sam Karg, Jr. 5.004 acre tract (O.R. 326, Pg. 203).

THENCE, with the center-line of Ohio Route 235 (60 feet wide), N 70°-45'-00"E, a distance of 180.29 feet to a MAG nail set at the TRUE POINT OF BEGINNING.

THENCE, N 16°-30'-57"W, a distance of 196.00 feet to a 5/8 inch iron rod set, passing a 5/8 inch iron rod set at 30.03 feet.

THENCE, N 70°-45'-01"E, a distance of 150.00 feet to a 5/8 inch iron rod set.

THENCE, with the west line of the Thomas L. Arbogast 5.130 acre tract (O.R. 264, Pg. 728) S 16°-30'-57"E, a distance of 196.00 feet to a MAG nail found, passing a 5/8 inch iron rod found at 165.97 feet.

THENCE, with the center-line of Ohio Route 235, S 70°-45'-00"W, a distance of 150.00 feet to the point of beginning.

Containing 0.674 acre, of which 0.103 acre is within the highway right-of-way.

The basis for bearings is the center-line of Ohio Route 235, being S 70°-45'-00"W, and all other bearings are from angles and distances measured in a field survey by Lee Surveying and Mapping Co., Inc. on November 30, 2004.



ORIGINAL STAMP IN GREEN

Description prepared by:

A handwritten signature in black ink, appearing to read 'J. Lee', written over the typed name and title.

Jeffrey I. Lee
Professional Surveyor 6359
November 30, 2004

L-3061

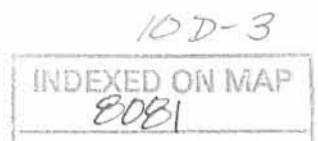

REV'D 12-16-04 SMM OK

Lee Surveying and Mapping Co., Inc.

Land Surveys • Topography • Subdivisions • Construction Layout

117 N. Madriver St.
Bellefontaine OH 43311

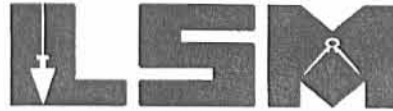

Phone: (937) 593-7335
Fax: (937) 593-7444

ARBOGAST 0.412 ACRE

Lying in Virginia Military Survey 12276, Stokes Township, Logan County, Ohio.

Being out of the Thomas L. Arbogast and Betty J. Arbogast original 99.151 acre tract as deeded and described in Official Record 476, Page 489 of the Logan County Records of Deeds and being more particularly described as follows:

Beginning at a MAG nail found on the center-line of Ohio Route 235 at the southeast corner of the Sam Karg, Jr. 5.004 acre tract (O.R. 326, Pg. 203).

THENCE, with the center-line of Ohio Route 235 (60 feet wide), N 70°-45'-00"E, a distance of 170.29 feet to a MAG nail set at the TRUE POINT OF BEGINNING.

THENCE, N 16°-30'-57"W, a distance of 296.00 feet to a 5/8 inch iron rod set, passing a 5/8 inch iron rod set at 30.03 feet.

THENCE, N 70°-45'-01"E, a distance of 160.00 feet to a 5/8 inch iron rod set.

THENCE, with the west line of the Thomas L. Arbogast 5.130 acre tract (O.R. 264, Pg. 728), S 16°-30'-57"E, a distance of 100.00 feet to a 5/8 inch iron rod set.

THENCE, S 70°-45'-01"W, a distance of 150.00 feet to a 5/8 inch iron rod set.

THENCE, S 16°-30'-57"E, a distance of 196.00 feet to a MAG nail set, passing a 5/8 inch iron rod set at 165.97 feet.

THENCE, with the center-line of Ohio Route 235, S 70°-45'-00"W, a distance of 10.00 feet to the point of beginning.

Containing 0.412 acre, of which 0.007 acre is within the highway right-of-way.

Reserving to the grantors, their heirs and assigns, a permanent 10.00 feet wide ingress/egress easement over the entire west side of this tract.

The basis for bearings is the center-line of Ohio Route 235, being S 70°-45'-00"W, and all other bearings are from angles and distances measured in a field survey by Lee Surveying and Mapping Co., Inc. on November 30, 2004.



ORIGINAL STAMP IN GREEN

Description prepared by:

A handwritten signature in black ink, appearing to read 'J. Lee', written over the typed name and title.

Jeffrey I. Lee
Professional Surveyor 6359
November 30, 2004

L-3061

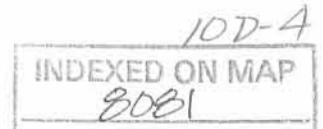

REC'D 12-10-04 SMM OK
Lee Surveying and Mapping Co., Inc.

Land Surveys • Topography • Subdivisions • Construction Layout

117 N. Madriver St.
Bellefontaine OH 43311



Phone: (937) 593-7335
Fax: (937) 593-7444

**ARBOGAST
0.536 ACRE**

Lying in Virginia Military Survey 12276, Stokes Township, Logan County, Ohio.

Being out of the Thomas L. Arbogast and Betty J. Arbogast original 99.151 acre tract as deeded and described in Official Record 476, Page 489 of the Logan County Records of Deeds and being more particularly described as follows:

Beginning at a MAG nail found on the center-line of Ohio Route 235 at the southeast corner of the Sam Karg, Jr. 5.004 acre tract (O.R. 326, Pg. 203).

THENCE, with the east line of the said 5.004 acre tract, N 15°-55'-37"W, a distance of 196.11 feet to a 5/8 inch iron rod set, passing a 5/8 inch iron rod found at 30.05 feet.

THENCE, N 70°-45'-01"E, a distance of 118.28 feet to a 5/8 inch iron rod set.

THENCE, S 16°-30'-57"E, a distance of 196.00 feet to a MAG nail set, passing a 5/8 inch iron rod set at 165.97 feet.

THENCE, with the center-line of Ohio Route 235 (60 feet wide), S 70°-45'-00"W, a distance of 120.29 feet to the point of beginning.

Containing 0.536 acre, of which 0.083 acre is within the highway right-of-way.

The basis for bearings is the center-line of Ohio Route 235, being S 70°-45'-00"W, and all other bearings are from angles and distances measured in a field survey by Lee Surveying and Mapping Co., Inc. on November 30, 2004.



ORIGINAL STAMP IN GREEN

Description prepared by:

Jeffrey I. Lee
Professional Surveyor 6359
November 30, 2004

L-3061

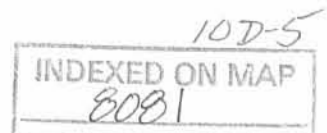

REC'D 12-6-04 8M/OU
Lee Surveying and Mapping Co., Inc.

Land Surveys • Topography • Subdivisions • Construction Layout

117 N. Madriver St.
Bellefontaine OH 43311

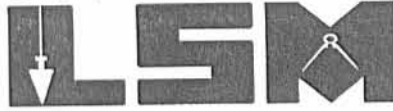

Phone: (937) 593-7335
Fax: (937) 593-7444

**ARBOGAST
0.338 ACRE**

Lying in Virginia Military Survey 12276, Stokes Township, Logan County, Ohio.

Being out of the Thomas L. Arbogast and Betty J. Arbogast original 99.151 acre tract as deeded and described in Official Record 476, Page 489 of the Logan County Records of Deeds and being more particularly described as follows:

Beginning at a MAG nail found on the center-line of Ohio Route 235 at the southeast corner of the Sam Karg, Jr. 5.004 acre tract (O.R. 326, Pg. 203).

THENCE, with the center-line of Ohio Route 235 (60 feet wide), N 70°-45'-00"E, a distance of 120.29 feet to a MAG nail set at the TRUE POINT OF BEGINNING.

THENCE, N 16°-30'-57"W, a distance of 196.00 feet to a 5/8 inch iron rod set, passing a 5/8 inch iron rod set at 30.03 feet.

THENCE, S 70°-45'-01"W, a distance of 118.28 feet to a 5/8 inch iron rod set.

THENCE, with the east line of the said 5.004 acre tract, N 15°-55'-37"W, a distance of 100.05 feet to a 5/8 inch iron rod set

THENCE, N 70°-45'-01"E, a distance of 127.25 feet to a 5/8 inch iron rod set.

THENCE, S 16°-30'-57"E, a distance of 296.00 feet to a MAG nail set, passing a 5/8 inch iron rod set at 265.97 feet.

THENCE, with the center-line of Ohio Route 235, S 70°-45'-00"W, a distance of 10.00 feet to the point of beginning.

Containing 0.338 acre, of which 0.083 acre is within the highway right-of-way.

Reserving to the grantor, their heirs and assigns, a permanent 10.00 feet wide ingress/egress easement over the entire east side of this tract.

The basis for bearings is the center-line of Ohio Route 235, being S 70°-45'-00"W, and all other bearings are from angles and distances measured in a field survey by Lee Surveying and Mapping Co., Inc. on November 30, 2004.



ORIGINAL STAMP IN GREEN

Description prepared by:

Jeffrey I. Lee
Professional Surveyor 6359
November 30, 2004

L-3061

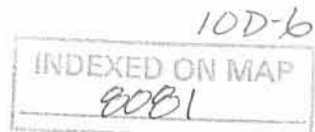

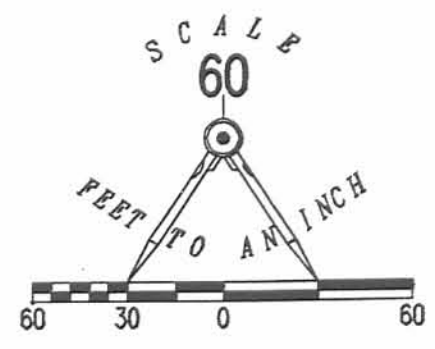

LEGEND:

- ⊙ MAG NAIL FOUND
- MAG NAIL SET
- 5/8 INCH IRON ROD SET
- 5/8 INCH IRON ROD FOUND

N 70° 43' 03" E
210.67'

N 19° 30' 57" W
794.33'

S 16° 30' 28" E
1000.21'

4.254 ACRES
OF WHICH 0.012 ACRE IS WITHIN
THE HIGHWAY RIGHT-OF-WAY

AERIE 3615,
FRATERNAL ORDER
OF EAGLES, INC.
30.0 ACRES
O.R. 235, PG. 422
TRACT 11

THOMAS L. ARBOGAST AND
BETTY J. ARBOGAST
99.151 ACRES
O.R. 476, PG. 489

THOMAS L. ARBOGAST
5.130 ACRES
O.R. 264, PG. 728

SURVEY OF FOUR TRACTS OUT OF THE
THOMAS L. ARBOGAST AND
BETTY J. ARBOGAST
99.151 ACRE TRACT
OFFICIAL RECORD 476, PAGE 489
AND
SURVEY OF TWO TRACTS OUT OF THE
THOMAS L. ARBOGAST
5.130 ACRE TRACT
OFFICIAL RECORD 264, PAGE 728
VIRGINIA MILITARY SURVEY 12276
STOKES TOWNSHIP
LOGAN COUNTY, OHIO

SAM KARG, JR.
5.004 ACRES
O.R. 326, PG. 203

0.338 ACRE
OF WHICH 0.007 ACRE IS WITHIN
THE HIGHWAY RIGHT-OF-WAY
10' EASEMENT
N 70° 45' 01" E 127.25'
N 13° 55' 37" W 100.00'
S 70° 45' 01" W 118.28'

0.536 ACRE
OF WHICH 0.083 ACRE
IS WITHIN THE
HIGHWAY RIGHT-OF-WAY
N 13° 55' 37" W 198.11'

0.412 ACRE
OF WHICH 0.007 ACRE IS WITHIN
THE HIGHWAY RIGHT-OF-WAY
10' EASEMENT
N 70° 45' 01" E 160.00'
N 19° 30' 57" W 296.00'
N 70° 45' 01" E 150.00'

0.674 ACRE
OF WHICH 0.103 ACRE IS WITHIN
THE HIGHWAY RIGHT-OF-WAY
N 19° 30' 57" W 196.00'

0.865 ACRE
OF WHICH 0.133 ACRE IS WITHIN
THE HIGHWAY RIGHT-OF-WAY
N 70° 45' 01" E 192.53'
S 16° 30' 28" E 196.00'

235 60'

2 WORKING DAYS
BEFORE YOU DIG
CALL TOLL FREE 800-362-2764
OHIO UTILITIES PROTECTION SERVICE



SURVEYED BY:
[Signature]
JEFFREY L. LEE
PROFESSIONAL SURVEYOR 6359
NOVEMBER 30, 2004

COPYRIGHT 2004 BY:
LEE SURVEYING & MAPPING CO., INC.
117 North Madriver Street
BELLEFONTAINE, OHIO 43311
(937) 593-7335
KSR D413 3061114 L-3061-2

REID 10-13-05 SML/OK

Lee Surveying and Mapping Co., Inc.

Land Surveys • Topography • Subdivisions • Construction Layout

117 N. Madriver St.
Bellefontaine OH 43311



Phone: (937) 593-7335
Fax: (937) 593-7444

1975-2005 - 30 YEARS OF EXCELLENCE

**ARBOGAST
0.180 ACRE**

Lying in Virginia Military Survey 12276, Stokes Township, Logan County, Ohio.

Being out of the Thomas L. Arbogast and Betty J. Arbogast original 99.151 acre tract as deeded and described in Official Record 476, Page 489 of the Logan County Records of Deeds and being more particularly described as follows:

Beginning at a MAG nail found on the center-line of Ohio Route 235 at the southeast corner of the Sam Karg, Jr. 5.004 acre tract (O.R. 326, Pg. 203).

THENCE, with the center-line of Ohio Route 235 (60 feet wide), N 70°-45'-00"E, a distance of 130.29 feet to a MAG nail found at the TRUE POINT OF BEGINNING.

THENCE, with the east line of the Thomas L. Arbogast and Betty J. Arbogast 0.338 acre tract (O.R. 755, Pg. 713, Tract Four), N 16°-30'-57"W, a distance of 196.00 feet to a 5/8 inch iron rod set, passing a 5/8 inch iron rod found at 30.03 feet.

THENCE, N 70°-45'-01"E, a distance of 40.00 feet to a 5/8 inch iron rod set.

THENCE, with the west line of the Thomas L. Arbogast and Betty J. Arbogast 0.412 acre tract (O.R. 755, Pg. 713, Tract Two), S 16°-30'-57"E, a distance of 196.00 feet to a MAG nail found, passing a 5/8 inch iron rod found at 165.97 feet.

THENCE, with the center-line of Ohio Route 235, S 70°-45'-00"W, a distance of 40.00 feet to the point of beginning.

Containing 0.180 acre, of which 0.027 acre is within the highway right-of-way.

The basis for bearings is the center-line of Ohio Route 235, being S 70°-45'-00"W, and all other bearings are from angles and distances measured in a field survey by Lee Surveying and Mapping Co., Inc. on October 10, 2005.



ORIGINAL STAMP IN GREEN

Description prepared by:

Jeffrey I. Lee
Jeffrey I. Lee
Professional Surveyor 6359
October 10, 2005

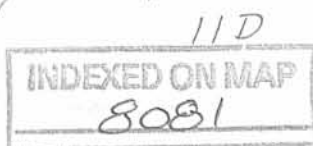

L-3061

REC'D 10-13-05 S.M.J.C.R.

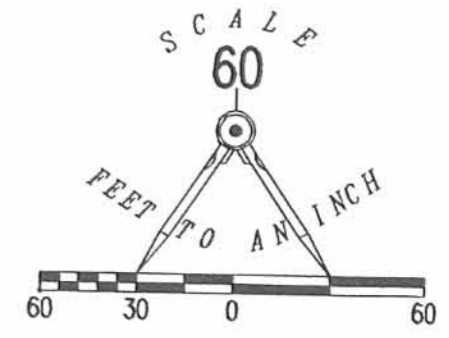
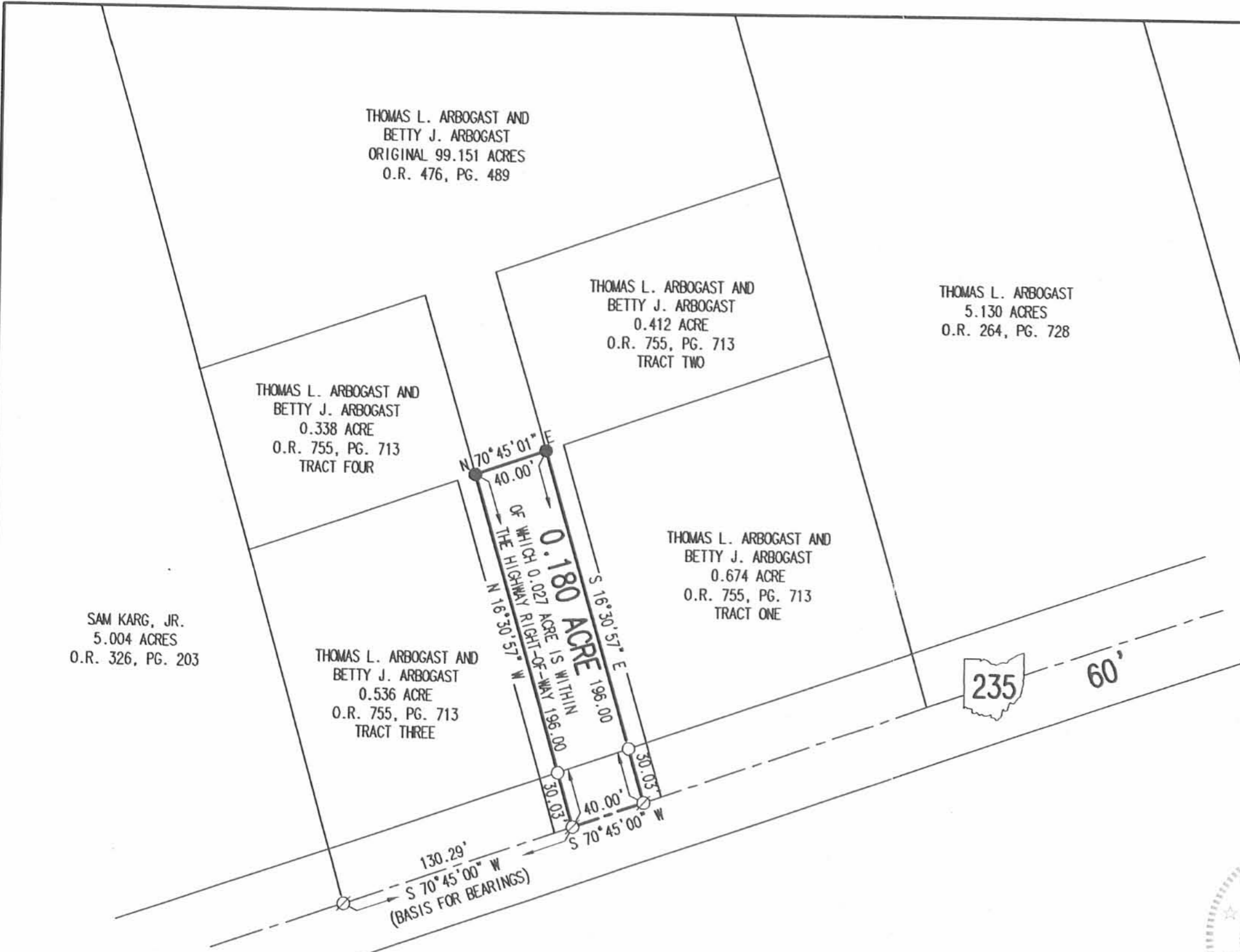

- LEGEND:
- ⊗ MAG NAIL FOUND
 - ⊙ MAG NAIL SET
 - 5/8 INCH IRON ROD SET
 - 5/8 INCH IRON ROD SET

**SURVEY OF 0.180 ACRE OUT OF THE
 THOMAS L. ARBOGAST AND
 BETTY J. ARBOGAST
 ORIGINAL 99.151 ACRE TRACT
 OFFICIAL RECORD 476, PAGE 489
 VIRGINIA MILITARY SURVEY 12276
 STOKES TOWNSHIP
 LOGAN COUNTY, OHIO**



SURVEYED BY:
[Signature]
 JEFFREY I. LEE
 PROFESSIONAL SURVEYOR, 6359
 OCTOBER 10, 2005

COPYRIGHT 2005 BY:
LEE SURVEYING & MAPPING CO., INC.
 117 North Madriver Street
 BELLEFONTAINE, OHIO 43311
 (937) 593-7335

2 WORKING DAYS
BEFORE YOU DIG
 CALL TOLL FREE **800-362-2764**
 OHIO UTILITIES PROTECTION SERVICE.

INDEXED ON MAP
 8081