

Received 6-26-90 O.E.L.

PHONE 842-2041

HAROLD E. LORTON

CIVIL ENGINEER AND SURVEYOR

9015 LAKERIDGE ROAD

P. O. BOX 194, HUNTSVILLE, OHIO 43324



June 18, 1990

Situated in the State of Ohio, County of Logan and in the Township of Stokes, and particularly described as follows;

Being part of V.M.S. 12276 and being the land adjoining the Northeasterly side of Lot Number 79 of Seminole Shores Subdivision No.2 and more particularly described as follows:

Beginning at a $\frac{1}{2}$ inch iron pipe set on the Northeast corner of said Lot Number 79;

Thence S. $88^{\circ}02'00''$ E. 33.50 feet to a cross cut in the existing concrete seawall;

Thence S. $0^{\circ}48'00''$ E. 46.42 feet to a point;

Thence N. $35^{\circ}40'00''$ W. 58.55 feet to the place of beginning, passing a cross cut in the concrete walk at 2 feet distant.

Containing 776 square feet or 0.0178 of an acre.

This description was prepared from an actual ground survey of the property described on June 18, 1990.

The basis of bearing of N. $35^{\circ}40'00''$ W. on the Northeasterly line of Huron Drive was used.

Harold E. Lorton
Harpld E. Lorton



1D
INDEXED ON MAP
8044

PROPERTY SURVEY

Being part of V.M.S. 12276 and being the land adjoining Lot Number 79 of Seminole Shores Subdivision No. 2 in Stokes Township, Logan County, Ohio.

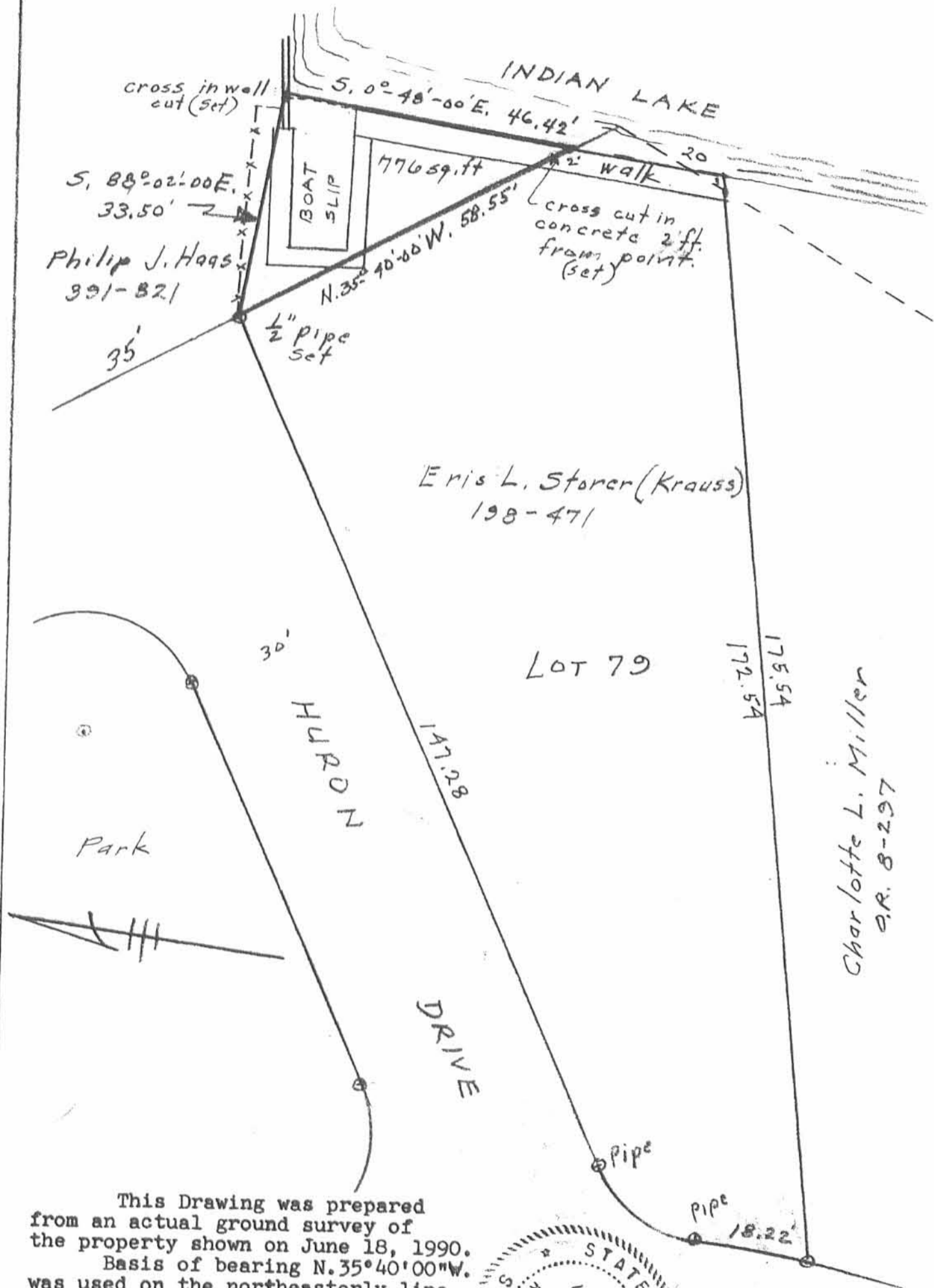

This Drawing was prepared from an actual ground survey of the property shown on June 18, 1990. Basis of bearing $N. 35^{\circ} 40' 00'' W.$ was used on the northeasterly line of Huron Drive.

Harold E. Lorton



INDEXED ON MAP
8044

June 18, 1990

SCALE: $1" = 20'$

Harold E. Lorton
P.O. Box 194
Huntsville, O. 43324
Registered Surveyor No. 291