

PROPERTY SURVEY
 AT
 11086 KIOWA PATH

Being Lot Number 1915 and 1990 and six feet off of the entire north side of Lot Number 1991 as said lots are numbered and designated on the Plat of Chippewa Park Allotment No. 3, a copy of said Plat is recorded on Slide No. 223 of the Plat Records of Logan County, Ohio. In Stokes Township.

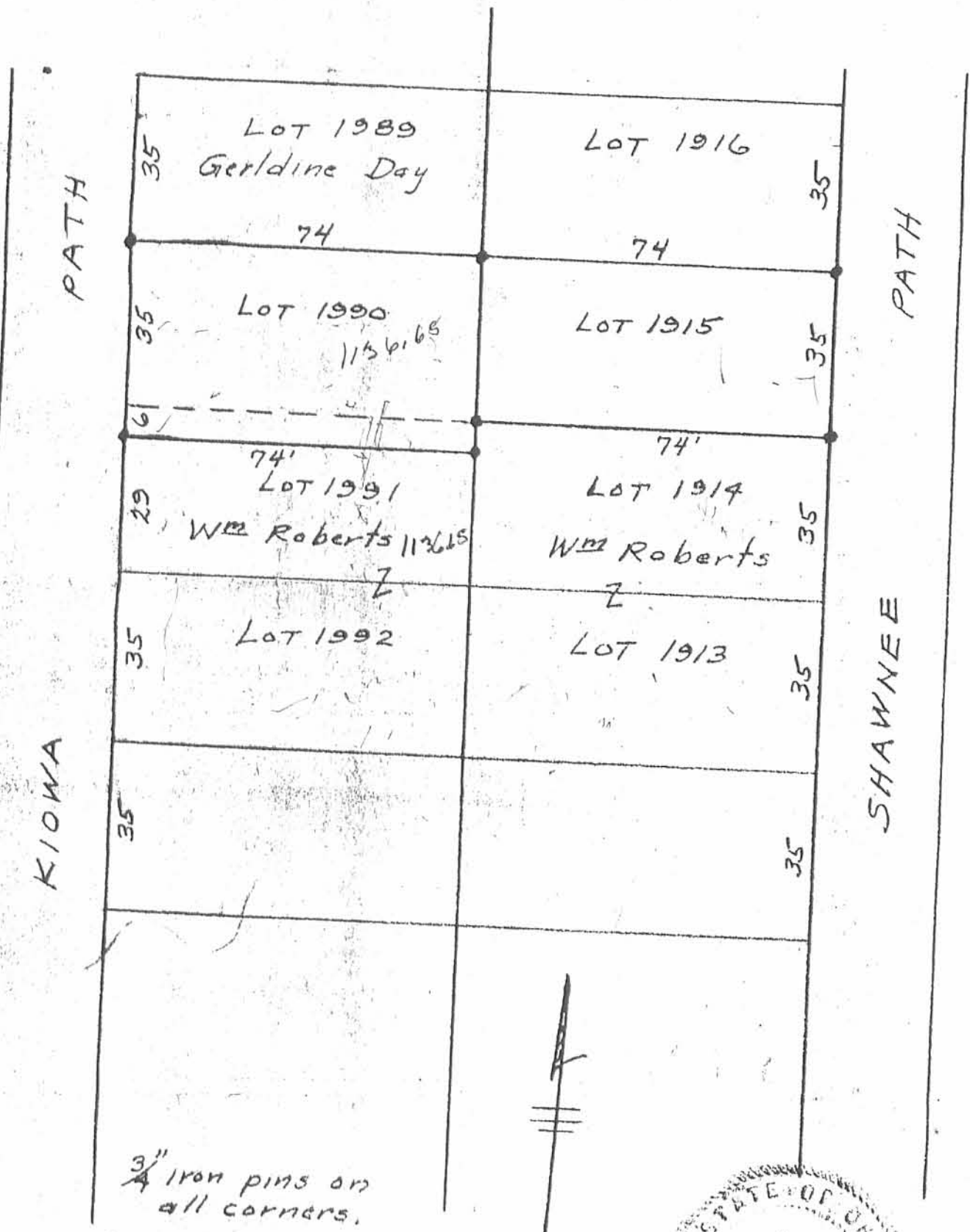

3/4" iron pins on all corners.



INDEXED ON MAP
 7824 1P

Scale: 1" = 30'

Harold E. Lorton
 Harold E. Lorton
 P.O. Box 194
 Huntsville, O. 43324
 Registered surveyor 2913

April 8, 1988

LESLIE H. GEESLIN

REGISTERED SURVEYOR 5248

P. O. BOX 274

RUSHSVLVANIA, OHIO 43347

TELEPHONE: (513) 468-2793

KELLY SURVEY

September 19, 1996

The following described real estate situated in the State of Ohio, County of Logan, Township of Stokes being part of Lot 1992 of Chippewa No. 3 and more particularly described as follows:

Beginning at the northwest corner of Lot 1913 and the northeast corner of Lot 1992, both of Chippewa No. 3 said corner being N. 88° 54' 15" W. 74.00 feet from a 5/8 inch iron bar set in the west line of Shawnee Drive at the northeast corner of said Lot 1913.

Thence with the west line of said Lot 1913 and the east line of said Lot 1992 SOUTH 35.00 feet to the southwest corner of said Lot 1913 and the southeast corner of said Lot 1992, said corner being N. 88° 54' 15" W. 74.00 feet from a 5/8 inch iron bar set in the west line of Shawnee Drive at the southeast corner of said Lot 1913.

Thence with the south line of said Lot 1992 N. 88° 54' 15" W. 5.00 feet to a 5/8 inch iron bar set.

Thence NORTH 35.00 feet to a 5/8 inch iron bar set in the north line of said Lot 1992.

Thence with the north line of said Lot 1992 S. 88° 54' 15" E. 5.00 feet to the place of beginning.

Containing 175 s.f. or 0.004 acre more or less.

The above described 0.004 acre tract being a part of Lot 1992 of Chippewa No.3.

Bearings are based on an assumed bearing (NORTH) for the west line of Shawnee Drive in this field survey by Leslie H. Geeslin, Reg. Surveyor 5248 on September 19, 1996.



Leslie H. Geeslin
LESLIE H. GEESLIN
RUSHSVLVANIA, OHIO
PH 513-468-2793

ST A:\50KELLEY.SAM

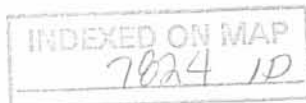

SCALE: 1" = 20'



LEGEND:
○ = 5/8 INCH IRON
BAR SET

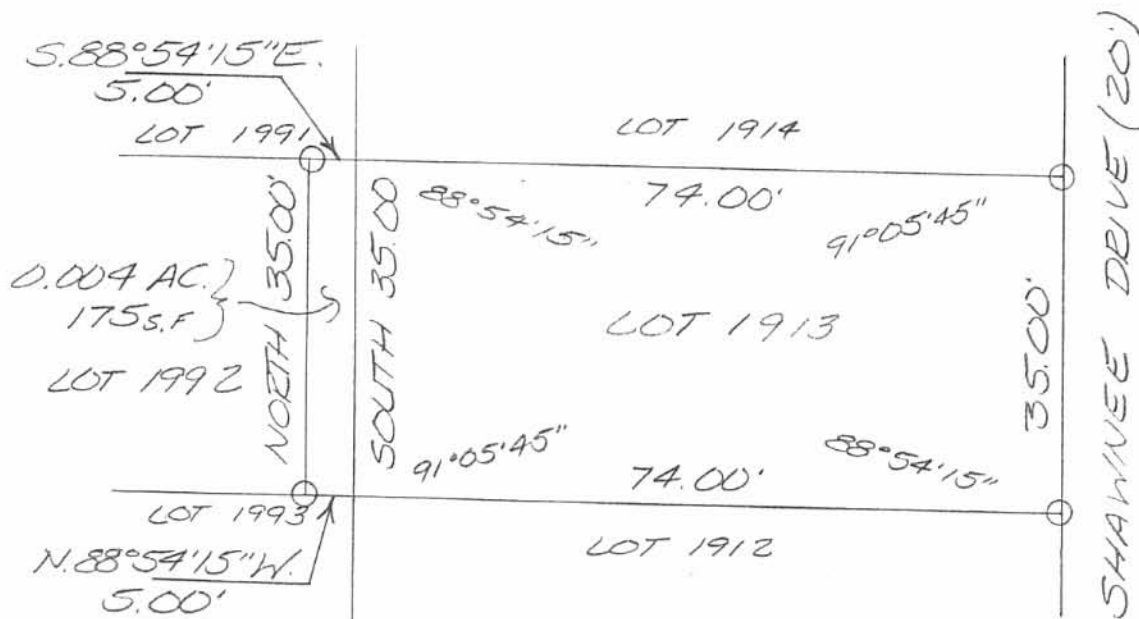

SURVEY OF LOT 1913 AND PT. LOT 1992
OF CHIPPEWA NO. 3 IN STOKES TOWNSHIP
LOGAN COUNTY, OHIO FOR JOHN KELLEY
ON SEPTEMBER 19, 1996



Leslie H. Geeslin
LESLIE H. GEESLIN
RUSHSVLVANIA, OHIO
PH 513-468-2793

INDEXED ON MAP
7074 2P

LESLIE H. GEESLIN
RUSHSVLVANIA, OH
(513)468-2793

2-3-20

APPROVED

Survey of Parcels #43-005-18-03-027-000 & 43-005-18-03-028-000 and being Lots #1916, 1917, & 1918 of Chippewa Park No. 3 (P.C. A, Slide 235) in V.M.S. #12276, Stokes Township, Logan County, Ohio.
(Deed Referenced in O.R. 1237, Pg. 676)

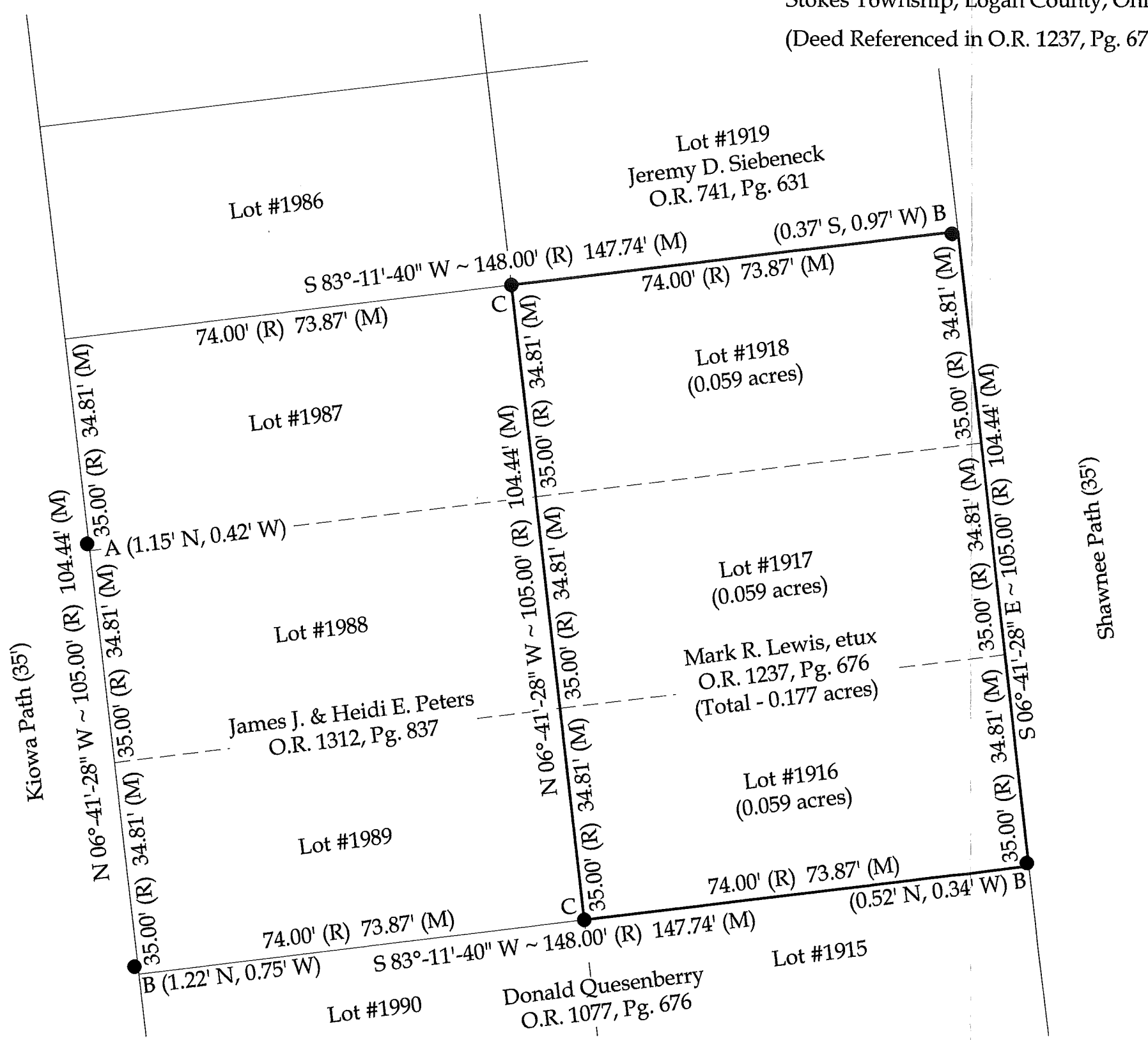
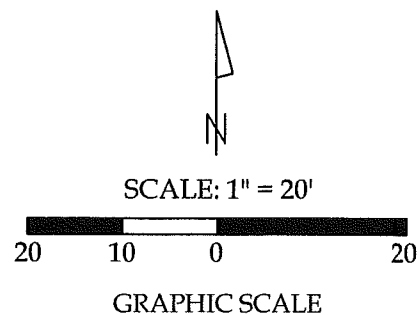

Legend

- A = Existing 1/2" Iron Pipe
- B = Existing #5 Rebar
- C = Set #5 Rebar



This plat represents an actual boundary survey completed under my direct supervision on December 16, 2019.

Kyle J. Binkley
Kyle J. Binkley, P.S. #8587

Binkley
LAND SURVEYING, LLC
121 W. Auglaize Street
Wapakoneta, Ohio 45895
(419) 236-3768

| | | | |
|----------------------------|-------------------|------------------|--------------------|
| CLIENT: Mark Lewis | | | |
| SURVEYED BY: T.J.S./T.E.W. | DATE: 12-16-2019 | DRAWN BY: K.J.B. | CHECKED BY: K.J.B. |
| SCALE: 1" = 20' | PAGE 1 OF 1 PAGES | | |

BASIS OF BEARINGS: The system of bearings for this plat and legal description is based on the Ohio State Plane - North Coordinate System NAD83 (2011).

NOTE: All distances on this plat are measured unless otherwise noted.

Surveyor's Note: Property lines were established by creating a best fit line of monumentation found on both sides of Shawnee Path and Kiowa Path, which is not shown on this plat.

INDEXED ON MAP
7824