

EAGLE DRIVE (30')

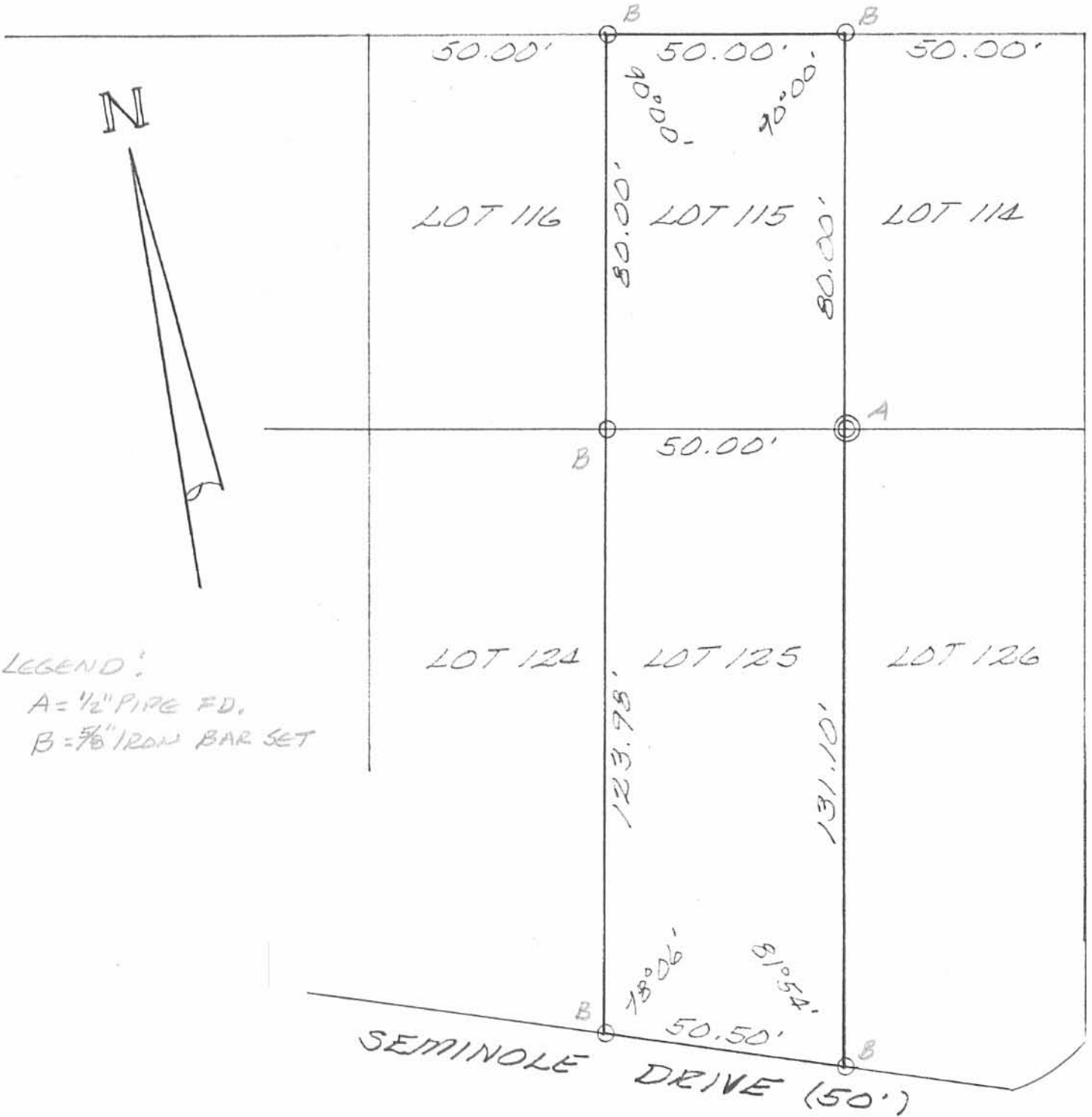

LEGEND:

A = 1/2" PIPE FD.

B = 7/8" IRON BAR SET

SURVEY OF LOTS 115 & 125, SEMINOLE ISLAND, VIRGINIA MILITARY SURVEY 12276, STOKES TWP., LOGAN COUNTY, OHIO.  
 SCALE: 1" = 30'  
 JUNE, 1987



INDEXED ON MAP  
 764D 1P

*Leslie H. Geeslin*  
 LESLIE H. GEESLIN  
 RUSHSVLVANIA, OHIO



KOHLI & KALIHAR ASSOCIATES, LIMITED  
CONSULTING ENGINEERS & SURVEYORS  
311 EAST MARKET, LIMA, OHIO 45801

CLIENT Bob McNamara  
COUNTY Logan TOWNSHIP Stokes  
SECTION V.M.S. 12276 LOT NO. 116 & 124  
SUBDIVISION Seminole Island  
DATE 9-18-87 COMPUTED BY J.A.F. SURVEYED BY J.A.F.  
SHEET NO. 1 OF 2

Note: The basis of bearing for this survey is the North line of Seminole Drive being  $N 72^{\circ}52'42''W$ .



Scale: 1" = 40'

**LEGEND**

- - 3/4" Iron Pipe (Set)
- ⊙ - 1 1/8" Iron Pipe (Found)
- ⊙ - 1/2" Iron Rebar (Found)
- - P.K. Nail (Set)
- ⊙ - P.K. Nail (Found)
- Mea. - Measured Distance

Revised 4-12-1988 J.A.F.

INDEXED ON MAP  
7640 2P

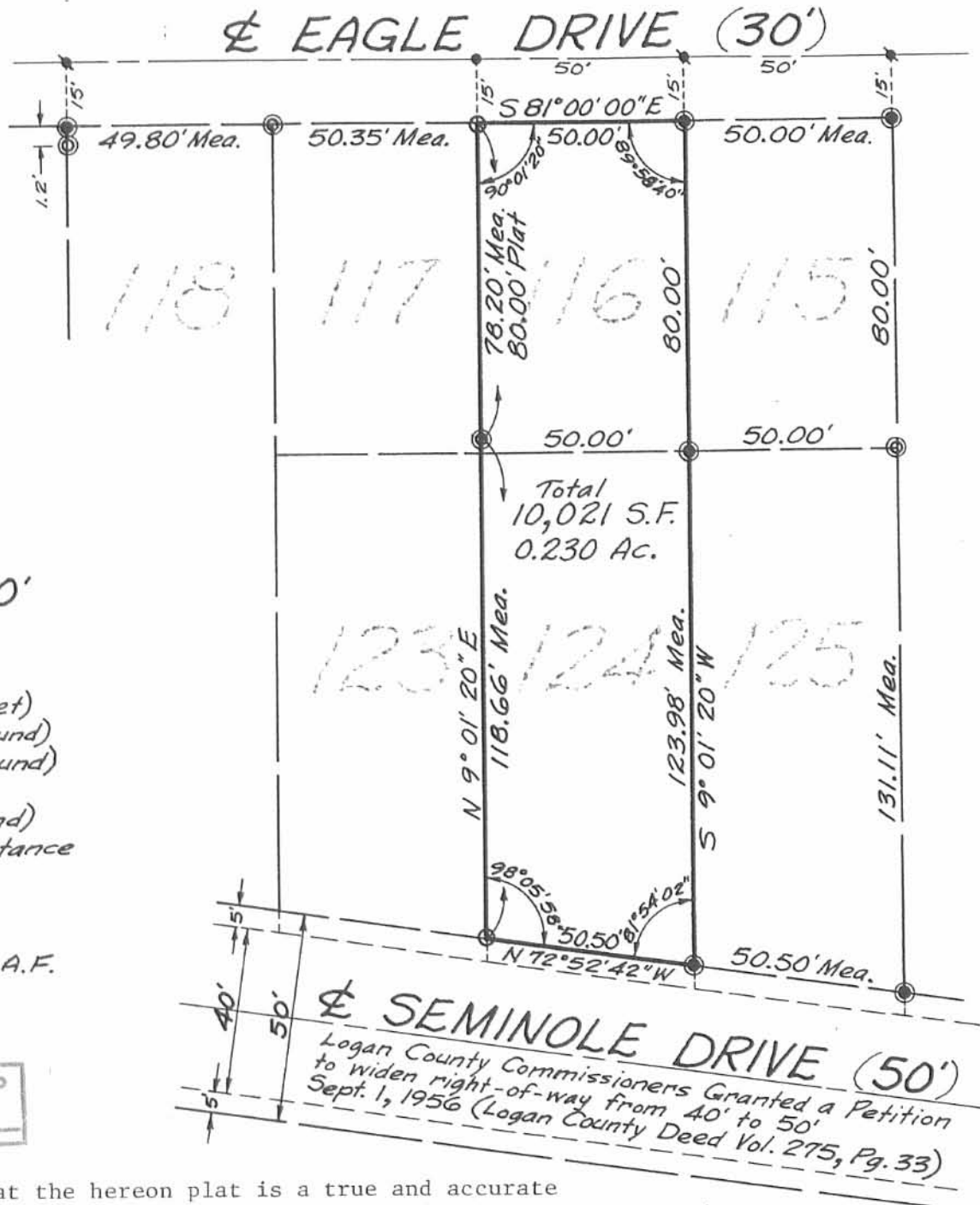

This is to certify that the hereon plat is a true and accurate representation of a survey of all Lot Numbers 116 and 124, SAVE AND EXCEPT 5 feet cff of the South side of Lot Number 124 used for road right-of-way, in Subdivision 'A' of Seminole Island, Virginia Military Survey No. 12276, Stokes Township, Logan County, Ohio.

*James A. Frederick*  
Registered Surveyor No. 6622  
James A. Frederick

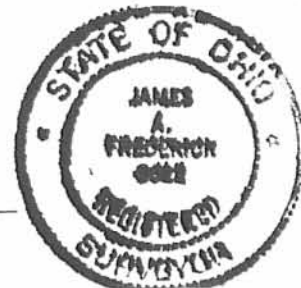

Lot's 121-120-119  
 DEMING 2nd A

- A = 1/2" Pipe Found
- B = 3/4" Pipe Found
- C = " " "
- D = 5/8" Bar Set
- E = " " "
- F = " " "
- G = " " " in Asphalt Drive

179.60	
<u>90.062</u>	13.43
89.538	<u>2.80</u>
	15.73
50.5	
<u>4</u>	
202.0	52.8
<u>52.8</u>	<u>50.5</u>
254.8	2.3

INDEXED ON MAP  
 7640

Dodson  
 Antic

9/19/76

26

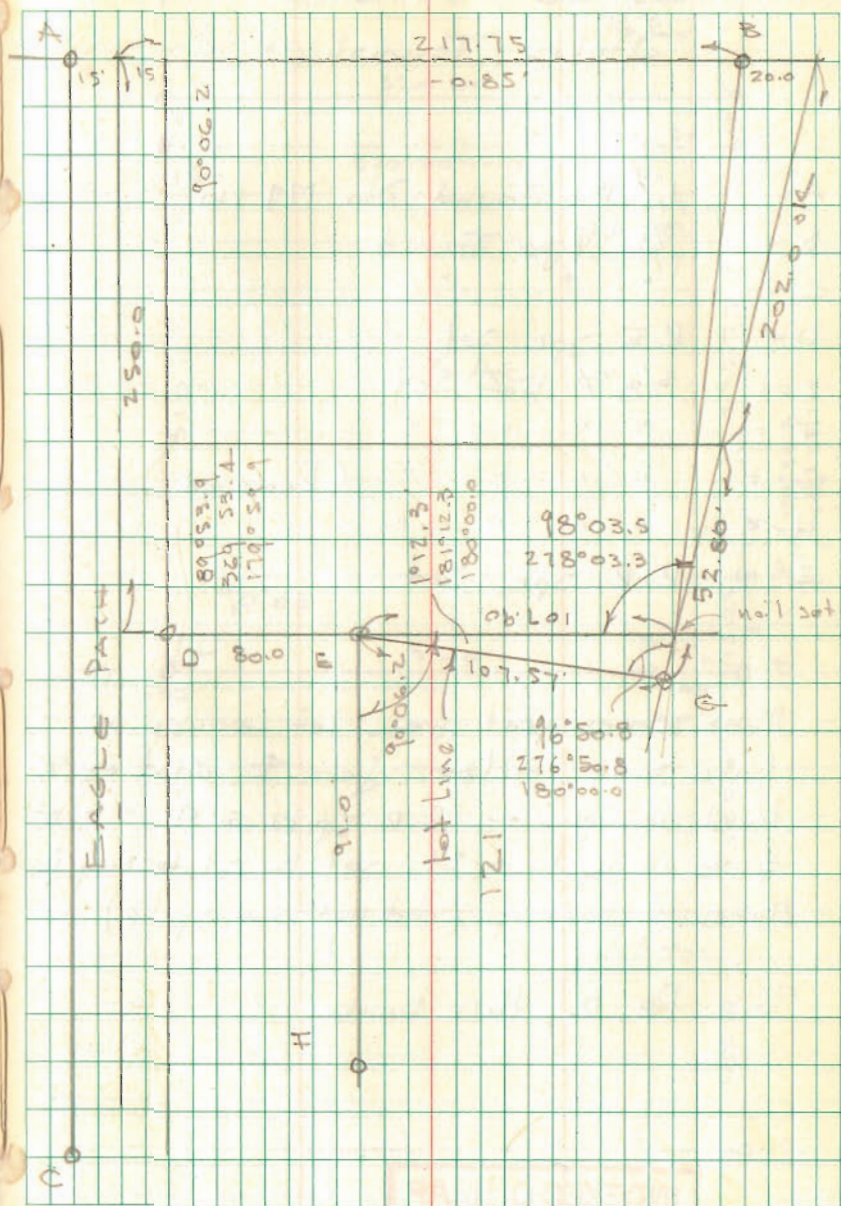





INDEXED ON MAP  
 7640

REVID 5-12-11 smy ok

# SURVEY FOR TIM ARNOLD

STATE OF OHIO, COUNTY OF LOGAN  
TOWNSHIP OF STOKES, SEMINOLE ISLAND,  
V.M.S. 12276, BEING ALL OF TIMOTHY G. &  
STEPHANIE L. ARNOLD'S LOT 114 AND LOT  
126 DESCRIBED IN OFFICIAL RECORD 987,  
PAGE 500 AND PLATTED AS SUBDIVISION  
"A" OF SEMINOLE ISLAND AND RECORDED  
IN PLAT CABINET A, SLIDE 233

### LEGEND:

-  Railroad spike found
-  5/8 inch iron pin found
-  5/8 inch iron pin set with cap marked "CLAPSADDLE RS#6140"
-  3/4 inch iron pipe found
-  1 inch iron pipe found

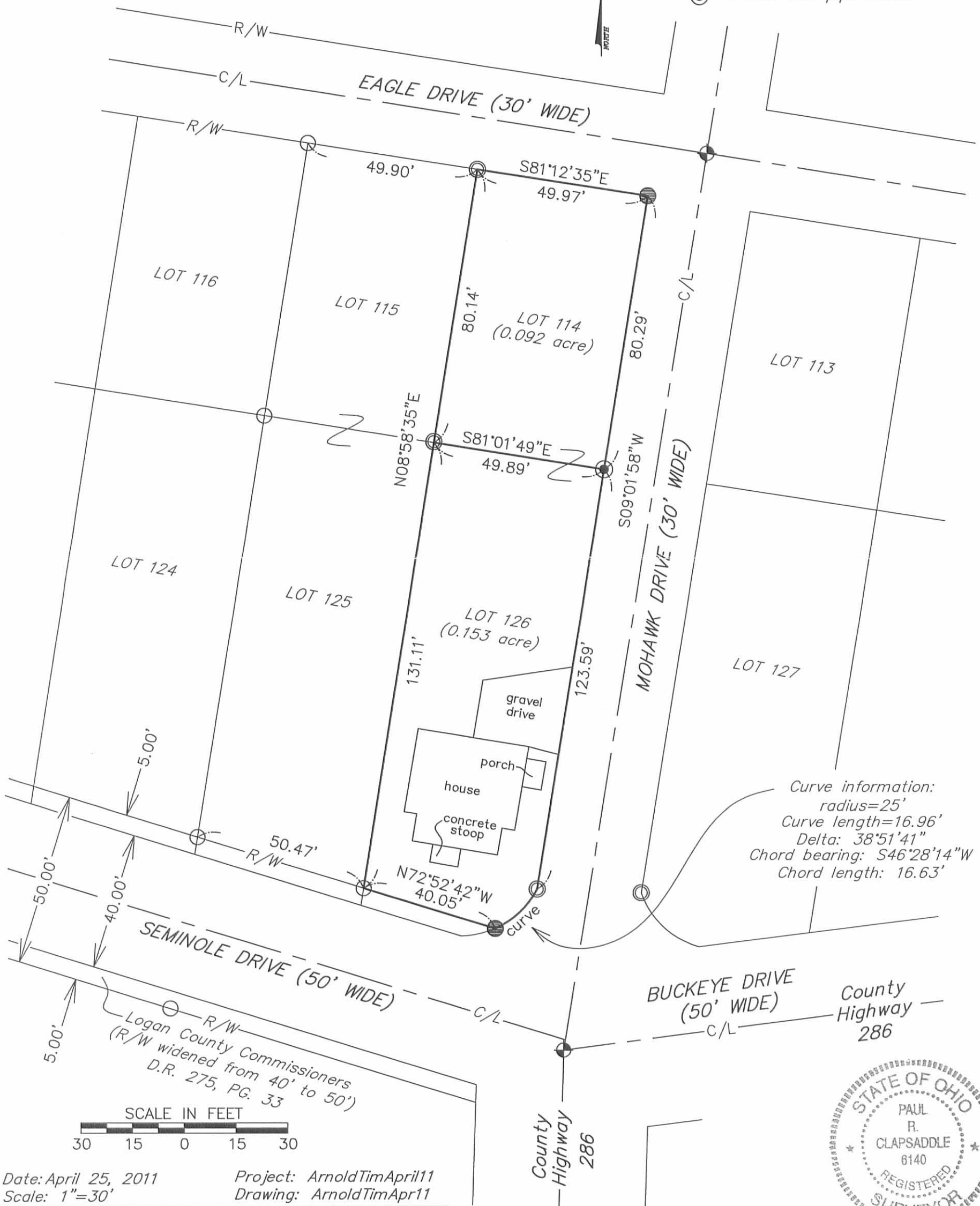

Curve information:  
 radius=25'  
 Curve length=16.96'  
 Delta: 38°51'41"  
 Chord bearing: S46°28'14"W  
 Chord length: 16.63'



Date: April 25, 2011  
 Scale: 1"=30'

Project: ArnoldTimApril11  
 Drawing: ArnoldTimApr11

**Paul R. Clapsaddle  
 and Associates**

REGISTERED ENGINEERS AND SURVEYORS

19019 WEST DARBY ROAD, MARYSVILLE OHIO 43040  
 (937) 747-2599

Paul R. Clapsaddle, P.E., P.S.



I hereby certify that this plat was prepared from  
 a field survey made under my supervision and that  
 monuments were placed as indicated hereon.

*Paul R. Clapsaddle*  
 Paul R. Clapsaddle, R.S. #6140

INDEXED ON MAP  
 7640 3P