

Received 5-5-87

OK 5-6-87 C.F.

William G. Fultz, Jr. & Associates
PROFESSIONAL SURVEYOR
1310 Hickory Court
Sidney, Ohio 45365

KLOPFENSTEIN DESCRIPTION

Part of the Fra. NE 1/4 of Sec.12, T7S, R7E,
Stokes Twp., Logan Co., Ohio:

Commencing at a P.K. Nail over a stone in the northeast corner of said section 12; thence $SO^{\circ}-30'W$, along the east line of said section 12 (C.R.#23), 1328.07 ft. to a RR Spike^{set} on the south line of the premises recorded in Vol.350 Pg.152 and the place of beginning for the following described real estate:

Thence continuing $SO^{\circ}-30'W$, along said east line, 611.07 ft. to a RR Spike set;

Thence $S89^{\circ}-37'W$, 249.50 ft. to a 1/2" iron pin set;

Thence $NO^{\circ}-30'E$, 611.07 ft. to a 1/2" iron pin set on the south line of the premises recorded in Vol.350 Pg.152;

Thence $N89^{\circ}-37'E$, along said south line, 249.50 ft. to the place of beginning.

Containing 3.500 Ac. more or less, being subject to all legal highways and easements of record, and being part of the premises recorded in Vol.387 Pg.794 of the Logan County Deed Records.

Prepared by:

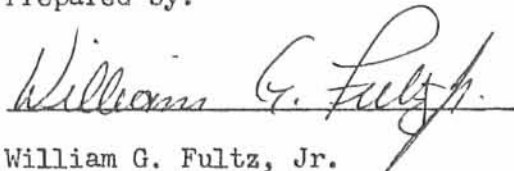

William G. Fultz, Jr.
Reg. Surveyor No.5173
2 May 1987

This description prepared from an actual field survey.
Basis of bearings: (Centerline of C.R.#23= $SO^{\circ}-30'W$).



INDEXED ON MAP
7619 1D

KLOPFENSTEIN SURVEY
 Part of the S 1/2 of the Fra. NE 1/4 of Sec. 12, T 7 R 7 E,
 Stokes Twp., Logan Co., Ohio

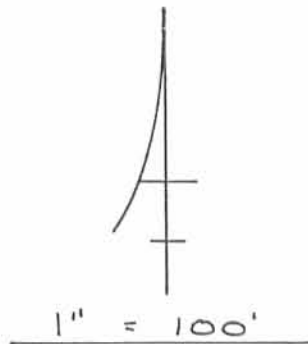
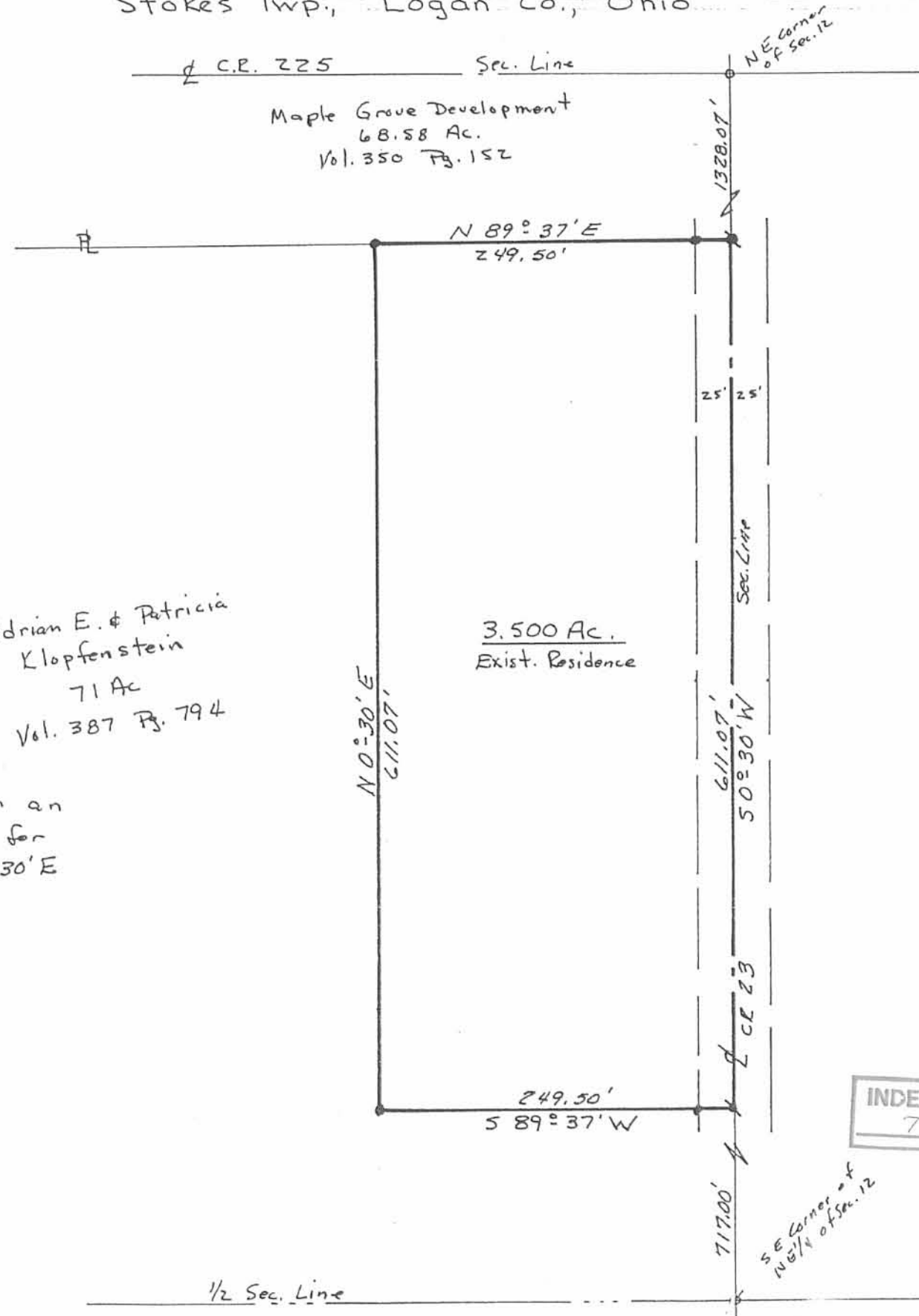

- o = P.K. Nail found over stone
- ∅ = Iron Pin found
- ⊥ = RR Spk Set
- = 1/2" x 30" Rebar Set

Adrian E. & Patricia
 Klopfenstein
 71 Ac
 Vol. 387 Pg. 794

This plat prepared from an actual field survey. Basis for bearings = CE 23 N 0° 30' E

INDEXED ON MAP
 7619 1P



SURVEYED 2 May 1987
William G. Fultz, Jr.
 REG. SURVEYOR No 5173