

Received 6-18-86 OK E.C.P.
Lee Surveying and Mapping Co.



Farm Surveys • Lot Surveys • Topography • Subdivisions • Construction Layout

855 EAST SANDUSKY AVENUE
BELLEFONTAINE, OHIO 43311

(513) 593-5780

CLAYTON M. LEE, P.S.
JEFFREY I. LEE, P.S.

FINLEY SURVEY

Lying in the northeast quarter of the northwest quarter of Section 19, T-6, R-8, Stokes Township, Logan County, Ohio.

Being out of that Roland Finley lands as deeded and described in Volume O.R. 10, Page 287, Tract 1, of the Logan County Records of Deeds and being more particularly described as follows:

Beginning at a railroad spike set on the center-line of Township Road 88, a distance of 554.84 feet westerly, along said center-line from a 1" iron rod found at the Northeast corner of the Northwest quarter of said Section 19.

THENCE, S 2⁰-28'-20" W, a distance of 239.42 feet to a 5/8" iron rod, passing through a 5/8" iron rod set at 20.0 feet.

THENCE, N 88⁰-21' W, a distance of 279.68 feet to a 5/8" iron rod.

THENCE, N 1⁰-17'-50" E, a distance of 238.59 feet to a railroad spike set on the center-line of Township Road 88.

THENCE, with said center-line, S 88⁰-30'-50" E, a distance of 284.59 feet to the point of beginning.

Containing 1.548 acres.

Prepared by:

Clayton M. Lee
Clayton M. Lee
Registered Professional Surveyor No. 6181
June 17, 1986

This description prepared from an actual field survey.

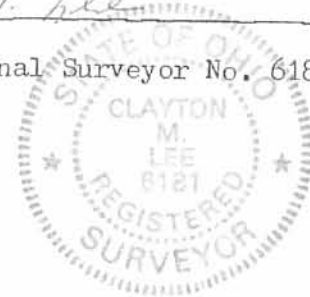

ORIGINAL STAMP IN GREEN

L-1423

INDEXED ON MAP
7541 ID

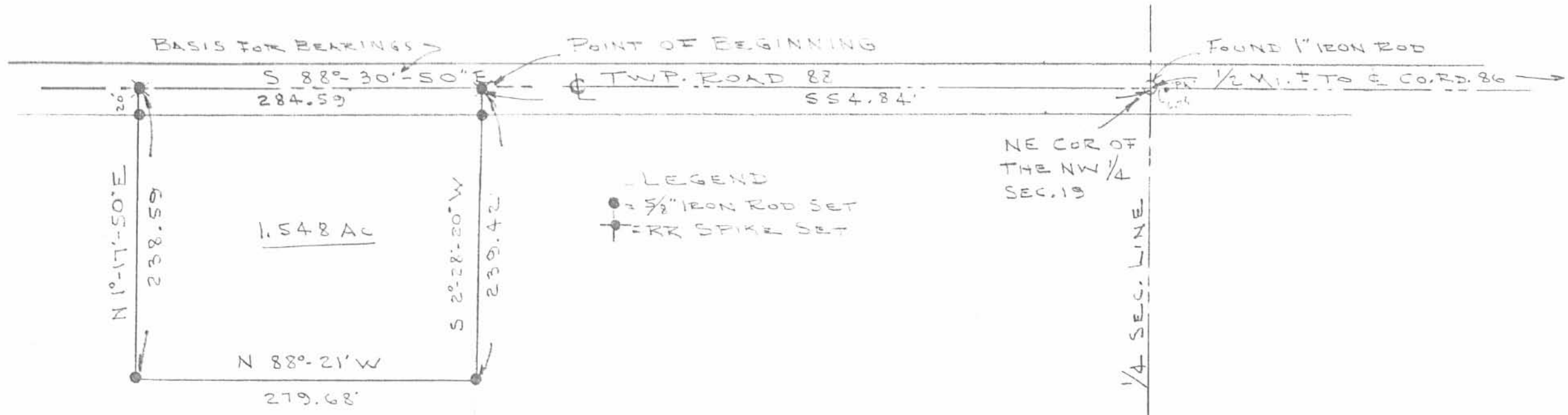

LEGEND
 ● = 1/2" IRON ROD SET
 ⊙ = IRON SPIKE SET

NE COR OF THE NW 1/4 SEC. 19

SURVEY OF 1.548 ACRES OUT OF THE ROLAND FINLEY LANDS O.R. VOL. 10, PG. 827, TRACT 1 NE 1/4 OF THE NW 1/4, SEC. 19, T-6, R-8 STOKES TWP., LOGAN COUNTY, OHIO



SCALE = 1" = 100'

By *Jeffrey I. Lee*
 JEFFREY I. LEE
 PROF. SURVEYOR 625
 JUNE 9, 1986



ORIGINAL STAMP IN GREEN

INDEXED ON MAP
 75411P