

Received 5-7-86 OK C.R

LESLIE H. GEESLIN
REGISTERED SURVEYOR NO. 5248
P. O. BOX 274
RUSHSVLVANIA, OHIO 43347



TELEPHONE: (513) 468-2793

WILLIAMS SURVEY

April, 1986

Leslie H. Geeslin
LESLIE H. GEESLIN
RUSHSVLVANIA, OHIO

The following described real estate situated in the State of Ohio, County of Logan, Township of Stokes, being part of Virginia Military Survey No. 12276 and more particularly described as follows:

Beginning at an iron bar in the west line of *SHAWNEE* Path at the northeast corner of Lot No. 2423 of Chippewa Park No. 3.

Thence with the north line of said Chippewa Park No. 3 S. 87° 03' 00" W. 111.27 feet to an iron bar.

Thence N. 00° 23' E. 165.82 feet to an iron bar.

Thence S. 89° 37' E. 107.87 feet to an iron bar in the west line of *SHAWNEE* Path.

Thence with said west line S. 00° 46' W. 159.38 feet to the place of beginning.

Containing 0.409 acre more or less.

The above described 0.409 acre tract is in the southeast corner of Margaret Williams' 14.76 acre tract as described in D.B. Vol. 408 Page 191.

This description is the result of a field survey, the bearing of *SHAWNEE* Path was assumed and all the other bearings are from angles turned in the field.

INDEXED ON MAP
75.35 1D

MARGARET WILLIAMS
14.86 AC
DB VOL 408 PG 191



Leslie H. Geeslin
LESLIE H. GEESLIN
RUSHSVLVANIA, OHIO

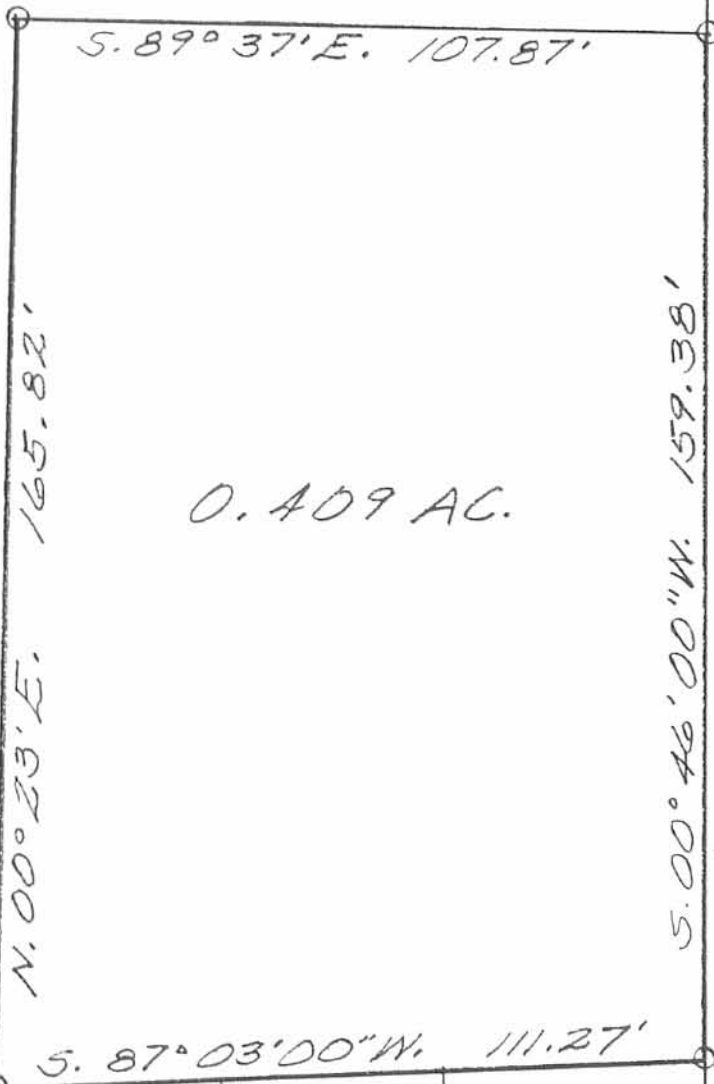

SHAWNEE PATH (35')

LOT N ^o 2426	LOT N ^o 2425	LOT N ^o 2424	LOT N ^o 2423
CHIPPEWA		PARK NO. 3	

SURVEY OF 0.409 AC. TRACT
IN VIRGINIA MILITARY SURVEY
NO 12276, STOKES TOWNSHIP,
LOGAN COUNTY, OHIO FOR
MARGARET WILLIAMS.
APRIL, 1986
SCALE: 1"=30'

INDEXED ON MAP
7535 1P