

DICKSON SURVEY  
Sec. 35 T-6S R-8 E.  
STOKES TOWNSHIP  
July 27, 1978

The following described real estate situated in Stokes Township, Logan County, Ohio and being part of Section 35, Town 6 South, Range 8 East and also being part of Fractional lot No. 3 of Midway Place and more particularly described as follows:

Beginning at a railroad spike at the intersection of the centerline of Township Road No.239 and the south right of way line of the Penn Central Railroad, thence with the centerline of said T.R.No.239 and the east line of Stokes Township S.6°33'E. 703.0 feet to a railroad spike in the centerline of State Route No.720; thence with the centerline of said S.R.720 S.84°47'W. 724.8 feet to a railroad spike; thence N.6°55'E. 836.0 feet to an iron bar in the south right of way line of said Penn Central Railroad; thence with said right of way line S.83°05'E. 545.0 feet to the place of beginning.

Containing 11.08 acres more or less of which 1.56 acres are in Fractional Lot No.3.

INDEXED ON MAP  
7452 1D

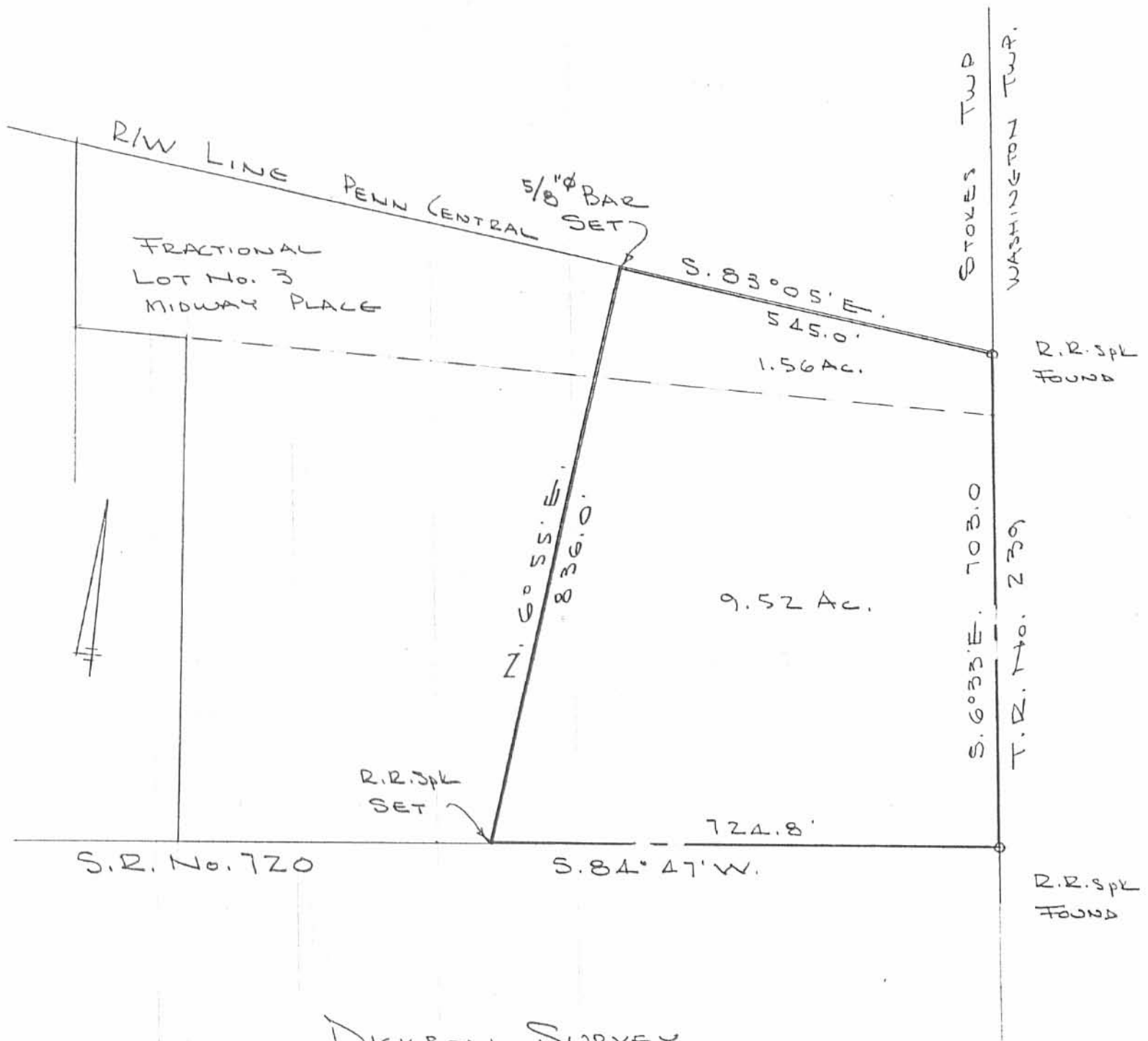

DICKSON SURVEY  
 SEC. 35 T-6S. R-8E.  
 STOKES TOWNSHIP  
 LOGAN COUNTY, OHIO  
 JULY 27, 1978  
 SCALE 1" = 200'

INDEXED ON MAP  
 7452 1P

DAN L. DOOSON  
 REG. SURVEYOR 4270  
 BELLEFONTAINE, O