

ORLANDO OALLEY
19.00 AC.

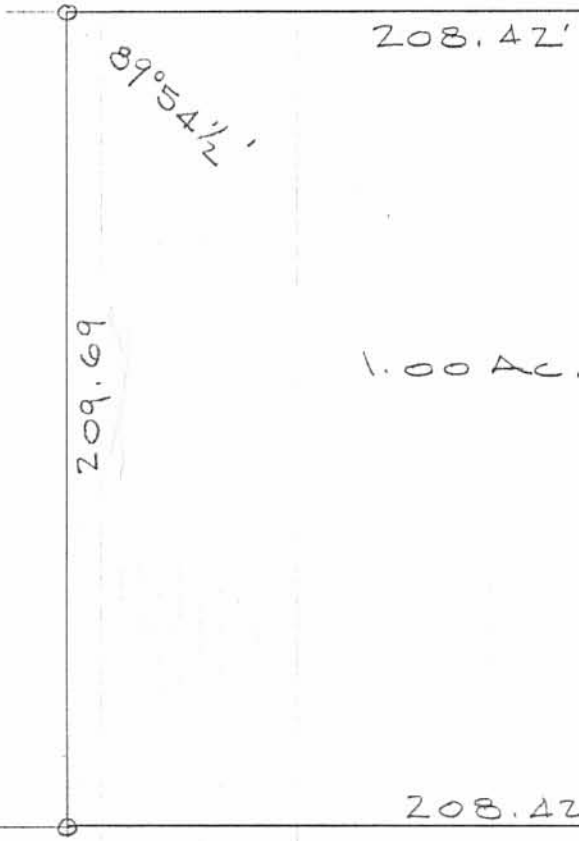

STONE FOUND

T.R. No. 86

R.R. SPK SET

209.69'
663.4'

208.42'

89°54 1/2'

1.00 AC.

209.69'

208.42'

89°54 1/2'

R.R. SPK SET

20'

RZ

RICHARD L. OGLESBEE
40.00 AC.

HOWELL SURVEY
SEC. 19 T-6S. R-8E,
STOKES TOWNSHIP
LOGAN COUNTY, OHIO
JULY 8, 1971
SCALE 1" = 50'
O = 5/8" ϕ BAR SET

663.4'

STONE FOUND

C.H. 87

DAN L. DODSON
REG. SURVEYOR 4270
BELLEFONTAINE, O.

INDEXED ON MAP
7450 1P

Howell Survey
 Sec. 19 T-6S R-8E
 Stokes Twp

Note: Deed Vol. 326 pg. 726
 Oglesbee to Vanilburn calls
 for the South $\frac{1}{2}$ of the South $\frac{1}{2}$
 of the Southeast $\frac{1}{4}$ Sec.

Meas from Stone at C.H. 87
 to Stone at $\frac{1}{2}$ Cor. 1326.8,
 made R at 663.4' - line falls
 1.5' north of existing fence.

INDEXED ON MAP

7450

Dodson
 Dany Dodson

July 8, 1971

33

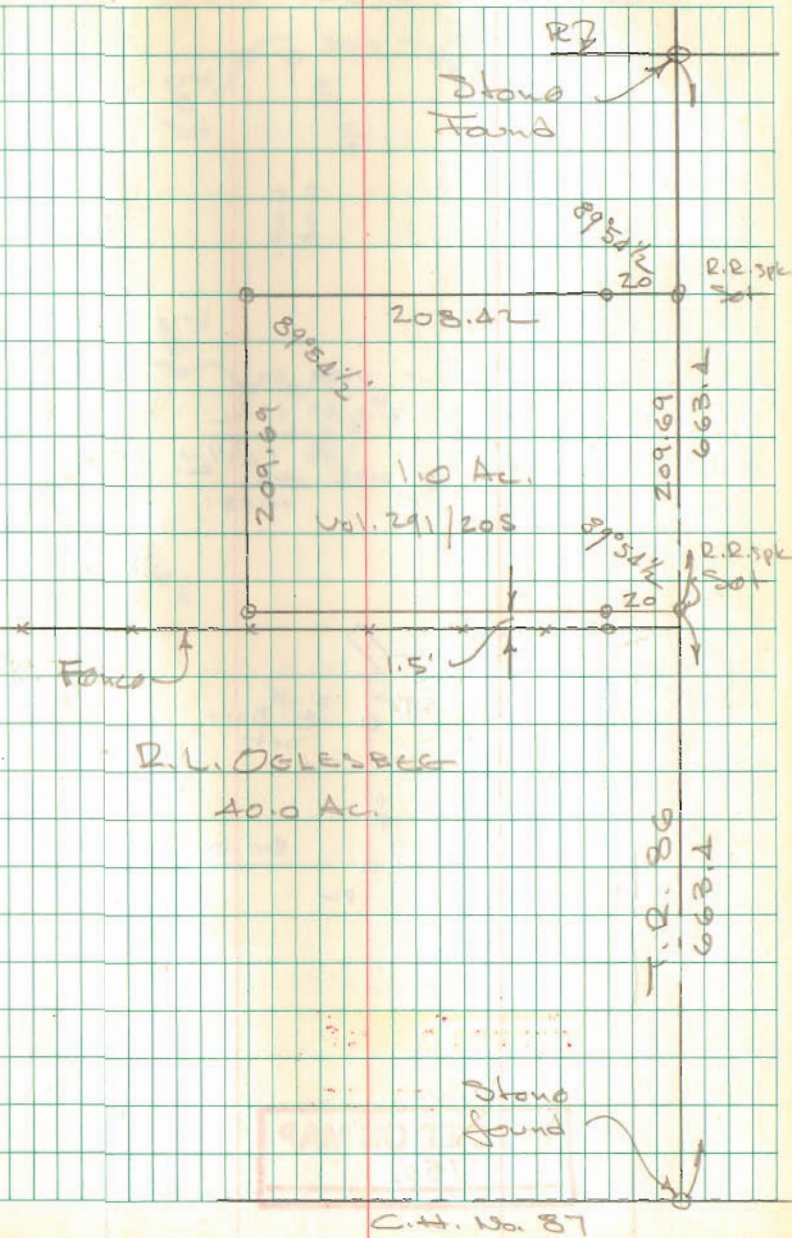

Property Description

Being a portion of Section 19 - Town 6South - Range 8 E, Stokes Township, Logan County, Ohio, and being more fully described as follows;

Beginning at the southeast corner of a 20 acre tract presently belonging to Orlando Miller Oakley, as recorded in Volume 181 page 334 of the Logan County Deed records; said corner being on the east line of Section 19 and the centerline of County Road #86; thence with the east line of Section 19, ~~XXX~~ N 0°-30' E a distance of 209.69 feet to a point; thence N 89°-30' W 208.42 feet to a point; thence S 0°-30' W a distance of 208.30 feet to a point on the common boundary between a 40 acre tract presently belonging to Richard L. Oglesbee as recorded in Volume 284 page 420, and the abovepreviously mentioned 20 acre tract belonging to Orlando M. Oakley; thence with the said common boundary S 89°-07' E a distance of 208.42 feet to the place of beginning. Said tract contains 43, 560 square feet = 1.000 acres more or less.

Reference is hereby made to the County Engineers survey of county road #86 filed in field book #699 page 65 dated August 19, 1955.

INDEXED ON MAP
7450

from William H. Lewis files