

LESLIE H. GEESLIN

REGISTERED SURVEYOR NO. 5248

P. O. BOX 274

RUSHSVLVANIA, OHIO 43347

TELEPHONE: (513) 468-2793

CURTIS SURVEY

August, 1982

Tract 1

The following described real estate situated in the State of Ohio, County of Logan, Township of Stokes and being part of Lot 5 of Shawnee Island Allotment and more particularly described as follows:

Beginning at an iron bar in the west line of Lakeshore Drive West at the southeast corner of Lot 2; thence with said west line S. $5^{\circ} 30'$ W. 79.72 feet to an iron bar; thence N. $83^{\circ} 48' 54''$ W. 142.36 feet to a point, passing an iron bar at 132.36 feet; thence NORTH 1.46 feet to a point; thence N. $7^{\circ} 12'$ W. 35.70 feet to a point; thence N. $25^{\circ} 00'$ W. 34.30 feet to a point; thence with the south line of lot 2 projected and said south line S. $88^{\circ} 39'$ E. 168.19 feet to the place of beginning.

Containing 0.252 acre more or less.

Reference is hereby made to a plat of this survey on file with the Logan County Engineer.

7288 1D-1

INDEXED ON MAP

LESLIE H. GEESLIN
REGISTERED SURVEYOR NO. 5248
P. O. BOX 274
RUSHSVLVANIA. OHIO 43347

TELEPHONE: (513) 468-2793

CURTIS SURVEY

August, 1982

Tract 2

The following described real estate situated in the State of Ohio, County of Logan, Township of Stokes and being part of Lot 5 of Shawnee Island Allotment and more particularly described as follows:

Beginning at an iron bar in the west line of Lakeshore Drive West that is S. $5^{\circ} 30'$ W. 79.72 feet from an iron bar at the southeast corner of Lot 2; thence with said west line S. $5^{\circ} 30'$ W. 60.00 feet to an iron bar; thence N. $83^{\circ} 48' 54''$ W. 146.30 feet to a point, passing an iron bar at 136.30 feet; thence N. $15^{\circ} 15'$ E. 36.75 feet to a point; thence NORTH 23.84 feet to a point; thence S. $83^{\circ} 48' 54''$ E. 142.36 feet to the place of beginning, passing an iron bar at 10.00 feet.

Containing 0.196 acre more or less.

Reference is hereby made to a plat of this survey on file with the Logan County Engineer.

LESLIE H. GEESLIN
REGISTERED SURVEYOR NO. 5248
P. O. BOX 274
RUSHSVLVANIA, OHIO 43347

TELEPHONE: (513) 468-2793

CURTIS SURVEY

August, 1982

Tract 3

The following described real estate situated in the State of Ohio, County of Logan, Township of Stokes and being part of Lot 5 of Shawnee Island Allotment and more particularly described as follows:

Beginning at an iron bar at the northeest corner of Lot 6 in the west line of Lakeshore Drive West; thence with the north line of said Lot and said line projected N. $86^{\circ} 50'$ W. 159.60 feet to a point; thence N. $23^{\circ} 52'$ E. 37.64 feet to a point; thence N. $15^{\circ} 15'$ E. 7.91 feet to a point; thence S. $83^{\circ} 48' 54''$ E. 146.30 feet to an iron bar in the west line of Lakeshore Drive West; thence with said west line S. $5^{\circ} 30'$ W. 35.27 feet to the place of beginning.

Containing 0.137 acre more or less.

Reference is hereby made to a plat of this survey on file with the Logan County Engineer.

7288 1D-3

INDEXED ON MAP

Received 8-21-86 OK-8-22-86 C.R

LESLIE H. GEESLIN
REGISTERED SURVEYOR NO. 5248
P. O. BOX 274
RUSHSVLVANIA, OHIO 43347

TELEPHONE: (513) 468-2793

CURTIS SURVEY

TRACT 1

August, 1986

The following described real estate situated in the State of Ohio, County of Logan, Township of Stokes, Virginia Military Survey No. 12276 and more particularly described as follows:

Beginning at the northwest corner of Lot 5 of Shawnee Island Allotment.

Thence with the west line of said Lot 5 S. $00^{\circ} 11'$ W. 70.66 feet to a point.

Thence N. $83^{\circ} 48' 54''$ W. 37.09 feet to the shoreline of Indian Lake, passing an iron bar at 27.09 feet.

Thence with said shoreline north 1.46 feet to a point.

Thence with said shoreline N. $7^{\circ} 12'$ W. 35.70 feet to a point.

Thence with the shoreline N. $25^{\circ} 00'$ W. 34.30 feet to a point.

Thence with the north line of said Lot 5 projected S. $88^{\circ} 39'$ E. 56.09 feet to the place of beginning, passing an iron bar at 10.00 feet.

Containing 3072 Sq. Ft. or 0.07 acre more or less.

The above described 0.07 acre being a portion of Indian Lake surplus land and is the result of a field survey.

INDEXED ON MAP
7288 2D-1

LESLIE H. GEESLIN
REGISTERED SURVEYOR NO. 5248
P. O. BOX 274
RUSHSVLVANIA, OHIO 43347

TELEPHONE: (513) 468-2793

CURTIS SURVEY

TRACT 2

August, 1986

The following described real estate situated in the State of Ohio, County of Logan, Township of Stokes, Virginia Military Survey No. 12276 and more particularly described as follows:

Beginning at a point in the west line of Lot 5 of Shawnee Island Allotment that is S. 00° 11' W. 70.66 feet from the northwest corner of said Lot.

Thence with said west line S. 00° 11' W. 60.32 feet to a point.

Thence N. 83° 48' 54" W. 46.62 feet to the shoreline of Indian Lake, passing an iron bar at 36.62 feet.

Thence with said shoreline N. 15° 15' E. 36.75 feet to a point.

Thence with said shoreline NORTH 23.84 feet to a point.

Thence S. 83° 48' 54" E. 37.09 feet to the place of beginning, passing an iron bar at 10.00 feet.

Containing 2396 Sq. Ft. or 0.055 acre more or less.

The above described 0.055 acre tract being a portion of Indian Lake Surplus Land and is the result of a field survey.



INDEXED ON MAP
7288 2D-2

Leslie H. Geeslin
LESLIE H. GEESLIN
RUSHSVLVANIA, OHIO

LESLIE H. GEESLIN
REGISTERED SURVEYOR NO. 5248
P. O. BOX 274
RUSHSVLVANIA, OHIO 43347

TELEPHONE: (513) 468-2793

CURTIS SURVEY

TRACT 3

August, 1986

The following described real estate situated in the State of Ohio, County of Logan, Township of Stokes, Virginia Military Survey No. 12276 and more particularly described as follows:

Beginning at the southwest corner of Lot 5 of Shawnee Island Allotment.

Thence with the south line of said Lot 5 projected N. $86^{\circ} 50'$ W. 63.63 feet to the shoreline of Indian Lake.

Thence with said shoreline N. $23^{\circ} 52'$ E. 37.64 feet to a point.

Thence with said shoreline N. $15^{\circ} 15'$ E. 7.91 feet to a point.

Thence S. $83^{\circ} 48' 54''$ E. 46.62 feet to the west line of said Lot 5, passing an iron bar at 10.00 feet.

Thence with said west line S. $00^{\circ} 11'$ W. 40.53 feet to the place of beginning.

Containing 2285 Sq. Ft. or 0.052 acre more or less.

The above described 0.052 acre tract being a portion of Indian Lake Surplus Land and is the result of a field survey.

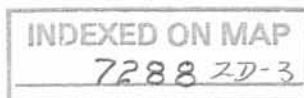

Leslie H. Geeslin
LESLIE H. GEESLIN

LESLIE H. GEESLIN
REGISTERED SURVEYOR NO. 5248
P O. BOX 274
RUSHSVLVANIA, OHIO 43347

TELEPHONE: (513) 468-2793

CURTIS SURVEY

TRACT 4

August, 1986

The following described real estate situated in the State of Ohio, County of Logan, Township of Stokes, Virginia Military Survey No. 12276 and more particularly described as follows:

Beginning at the northwest corner of Lot 6 of Shawnee Island Allotment.

Thence with the west line of said Lot S. $46^{\circ} 07' 32''$ W. 83.20 feet to a point.

Thence N. $81^{\circ} 28'$ W. 49.89 feet to the shoreline of Indian Lake, passing as iron bar at 39.39 feet.

Thence with said shoreline N. $49^{\circ} 00' 30''$ E. 39.85 feet to a point.

Thence with said shoreline N. $29^{\circ} 37' 18''$ E. 31.78 feet to a point.

Thence with the north line of said Lot 6 projected S. $86^{\circ} 50'$ E. 63.63 feet to the place of beginning.

Containing 3222 Sq. Ft. or 0.074 acre more or less.

The above described 0.074 acre tract being a portion of Indian Lake Surplus land and is the result of a field survey.

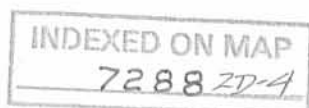

Leslie H. Geeslin
LESLIE H. GEESLIN
RUSHSVLVANIA, OHIO

LOT 2

N

INDIAN LAKE

LOT NO 5
SHAWNEE ISLAND

LAKE SHORE DRIVE WEST (30')

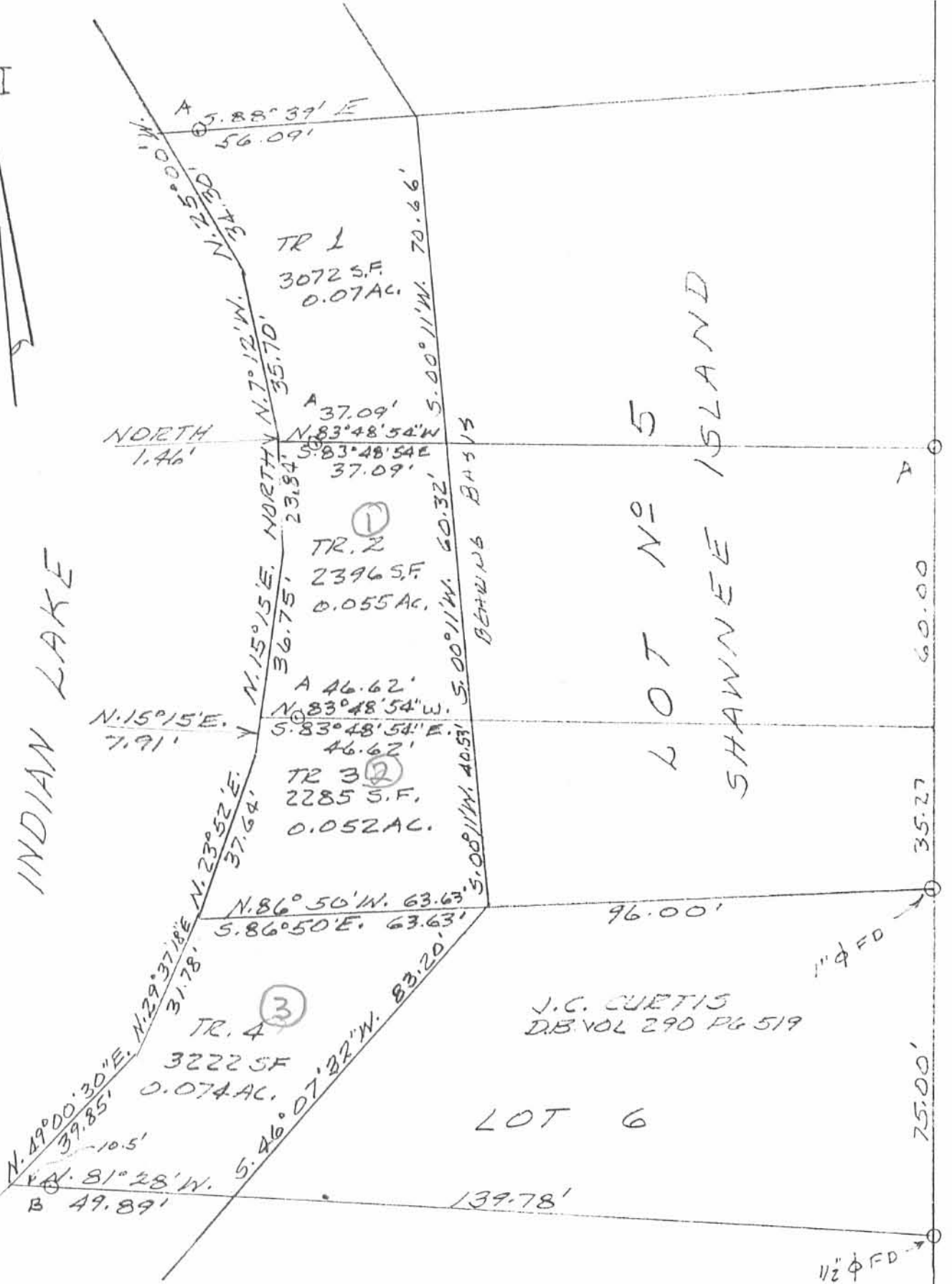

J.C. CURTIS
DB VOL 290 PG 519

LOT 6

SURVEY OF INDIAN LAKE SURPLUS LAND
 WEST OF AND ADJACENT TO LOT 5 AND
 THE NORTH PART OF LOT 6, SHAWNEE
 ISLAND, V.M.S. 12276, STOKES TOWNSHIP,
 LOGAN COUNTY, OHIO.
 AUGUST, 1986
 SCALE: 1" = 40'

LEGEND:

- A = 5/8" IRON BAR FD
- B = 5/8" IRON BAR SET

INDEXED ON MAP
 7288 2P



Leslie H. Geeslin
 LESLIE H. GEESLIN
 RUSHSVLVANIA, OHIO