

Lee Surveying and Mapping Co.



Farm Surveys • Lot Surveys • Topography • Subdivisions • Construction Layout

855 EAST SANDUSKY AVENUE
BELLEFONTAINE, OHIO 43311

(513) 593-5780

CLAYTON M. LEE, P.S.
JEFFREY I. LEE, P.S.

ROGER TAYLOR
29.368 ACRES

Lying in Section 7, T-6-S, R-8-E, South and East Survey, Stokes Township, Logan County, Ohio and being out of that 80 acres described as being the south half of the SE $\frac{1}{4}$ of said Section 7 in Volume 242, Page 37 of the Logan County Records of Deeds and more particularly described as follows:

Beginning at an iron spike set in the center-line of Township Road No. 89 and being easterly along said center-line a distance of 2651.3 feet from the southwest corner of said Section 7 and also easterly along said center-line a distance of 16.5 feet from the southeast corner of that 1.26 acre tract deeded and described in Volume 347, Page 748.

THENCE, 16.5 feet easterly from and parallel to said 1.26 acre tract, N 1°-15' E, a distance of 660.0 feet to an iron rod.

THENCE, parallel to Township Road 89, S 88°-45' E, a distance of 1980.0 feet to an iron rod.

THENCE, parallel to the west line, S 1°-15' W, a distance of 660.0 feet to an iron spike set in the center-line of Township Road 89.

THENCE, with said center-line, the same being the south line of Section 7, N 88°-45' W, a distance of 499.0 feet to an iron spike.

THENCE, at right angles to the road, N 1°-15' E, a distance of 152.43 feet to an iron rod set at a fence.

THENCE, with said fence, N 88°-54' W, a distance of 182.2 feet to an iron rod set at a fence corner.

THENCE, with a fence, S 0°-21' W, a distance of 151.95 feet to an iron spike set in the center-line of Township Road 89.

THENCE, with said center-line, N 88°-45' W, a distance of 1301.2 feet to the point of beginning. Containing 29.368 acres.

Last previous deed reference: Volume 242, Page 37.

Surveyed by:

Clayton M. Lee

Clayton M. Lee
Reg. Surveyor No. 6181
10-7-77



7260 1D-1

INDEXED ON MAP

Lee Surveying and Mapping Co.



Farm Surveys • Lot Surveys • Topography • Subdivisions • Construction Layout

855 EAST SANDUSKY AVENUE
BELLEFONTAINE, OHIO 43311

(513) 593-5780

CLAYTON M. LEE, P.S.
JEFFREY I. LEE, P.S.

ROGER TAYLOR
0.632 ACRES

Lying in Section 7, T-6-S, R-8-E, South and East Survey, Stokes Township, Logan County, Ohio and being out of that 80 acres described as being the south half of the SE $\frac{1}{4}$ of said Section 7 in Volume 242, Page 37 of the Logan County Records of Deeds and more particularly described as follows:

Beginning at an iron spike set in the center-line of Township Road 89 and being easterly along said center-line a distance of 3952.5 feet from the southwest corner of said Section 7 and also easterly along said center-line a distance of 1317.7 feet from the southeast corner of that 1.26 acre tract deeded and described in Volume 347, Page 748.

THENCE, N 0°-21' E, a distance of 151.95 feet to an iron rod set at a fence corner.

THENCE, with a fence line, S 88°-54' E, a distance of 182.2 feet to an iron rod.

THENCE, S 1°-15' W, a distance of 152.43 feet to an iron spike set in the center-line of Township Road 89.

THENCE, with said center-line, N 88°-45' W, a distance of 179.80 feet to the point of beginning. Containing 0.632 acre.

Last previous deed record: Volume 242, Page 37.

Surveyed by:

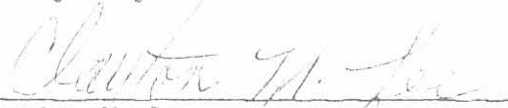

Clayton M. Lee
Reg. Surveyor No. 6181
10-7-77



7260 1D 2

INDEXED ON MAP

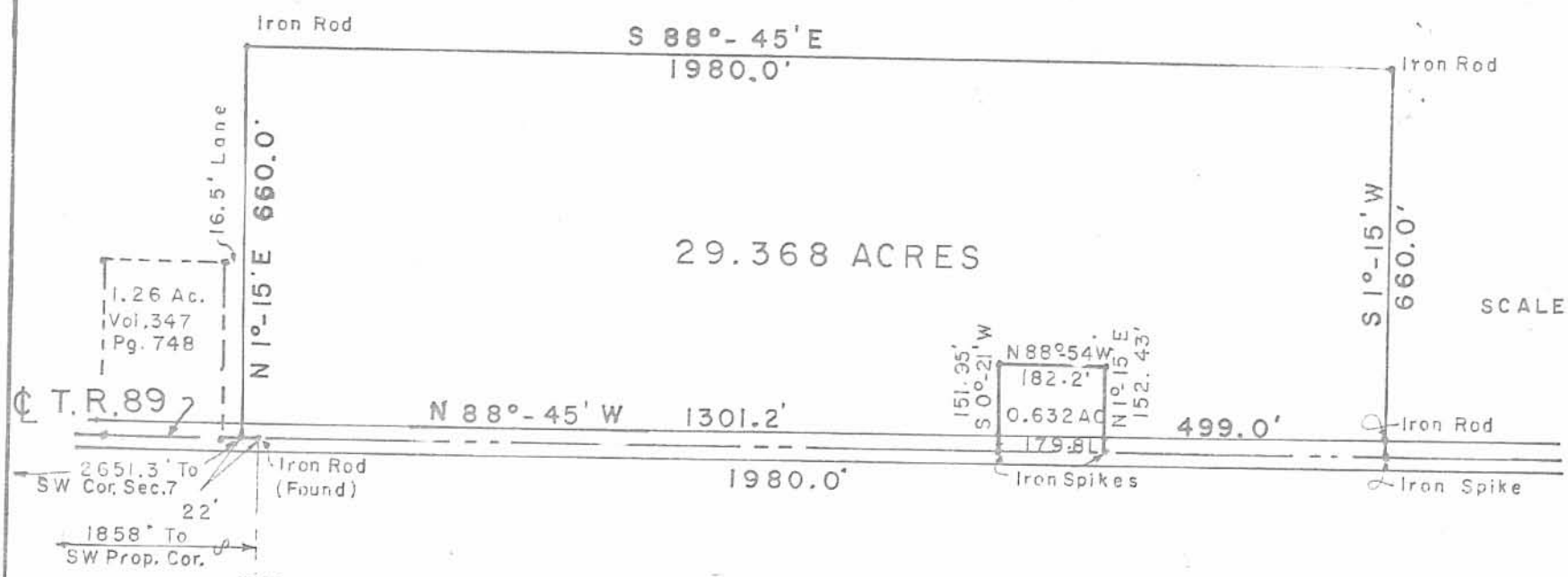
Roger D. Taylor
 S 1/2 of SE 1/4 SEC. 7, T-6-S, R-8-E, S & E SURVEY
 Vol. 242, Pg. 37



29.368 ACRES



SCALE 1"=300'

SURVEY OF 29.368 AC.
 + 0.632 AC.
 Total = 30.00 ACRES
 SEC. 7, T-6-S, R-8-E,
 STOKES TOWNSHIP
 LOGAN COUNTY, OHIO

7260 1P

INDEXED ON MAP

Surveyed by:

Clayton M. Lee
 Clayton M. Lee
 Reg. Surveyor 6181
 10-7-77

Lee Surveying & Mapping Co.
 855 E. Sandusky Ave.
 BELLEFONTAINE, OHIO 43311
 (513) 593-5780

NW QUAR. SEC. 18
 NE QUAR. SEC. 18
 T-6, R-8