

Immel Survey
Tract D

The following described real estate situated in the Township of Stokes, County of Logan, State of Ohio and being a part of Virginia Military Survey No. 12276 on Seminole Island in Indian Lake and being more particularly described as follows:

Beginning at an iron bar at the northwest corner to Norman C. Millisor's present 0.30 Acre tract as described in Deed Volume 369 Page 530 of the Deed Records of Logan County, Ohio and also being in the south right of way line of proposed Wyandot Drive (which is 50.00 feet wide);

Thence with the south line of proposed Wyandot Drive, N. $62^{\circ} 24'$ W. 90.00 feet to an iron bar for the true place of beginning for this survey;

Thence continuing with the south line of proposed Wyandot Drive, N. $62^{\circ} 24'$ W. 90.00 feet to an iron bar;

Thence S. $25^{\circ} 07'$ W. 120.00 feet to an iron bar;

Thence S. $62^{\circ} 24'$ E. 90.00 feet to an iron bar;

Thence N. $25^{\circ} 07'$ W. 120.00 feet to the place of beginning, containing 0.248 Acres, more or less.

The above described tract being out of a 7.763 Acre tract in the name of Warden H. Immel and Mabel C. Immel.

A right of way to the above described tract over the proposed Wyandot Drive, west from C. H. No. 272 (Seminole Shores Drive) and shall be cancelled at such a time as Wyandot Drive is ever made into a Public Roadway.

I hereby certify that this is a true and accurate description of a survey made by me on June 24, 1978.

7112 ID

INDEXED ON MAP

Daniel E. Gilbert
Daniel E. Gilbert, P.S.
Reg. Sur. No. 5402
1041 N. Main St.
Bellefontaine, Ohio 43311



WARDEN H. IMMEL
ETUX

WYANDOT DRIVE
(PROPOSED)

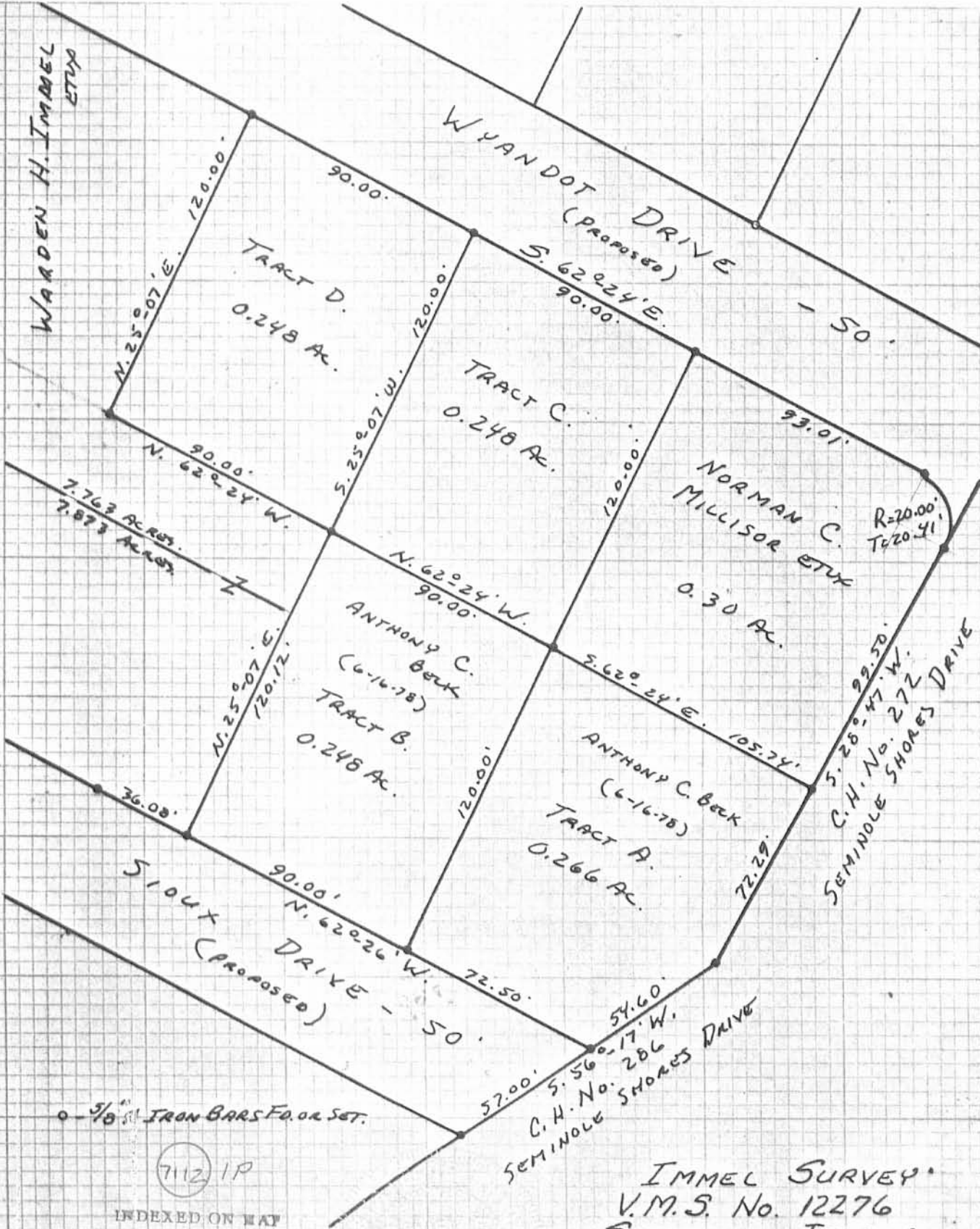

5/8" IRON BARS FOR SET.

7112 IP

INDEXED ON MAP

SURVEYED AND PLATTED BY:
DANIEL E. GILBERT, P.S.
REG. SUR. No. 5402
1041 N. MAIN ST.
BELLEFONTAINE, OHIO 43311

IMMEL SURVEY
V.M.S. No. 12276
SEMINOLE ISLAND
STOKES TOWNSHIP
LOGAN COUNTY, OHIO
JUNE 24, 1978

SCALE: 1"=50'