

Immel Survey
Tract A

The following described real estate situated in the Township of Stokes, County of Logan, State of Ohio and being a part of Virginia Military Survey No. 12276 on Seminole Island in Indian Lake and being more particularly described as follows:

Beginning at an iron bar at the southeast corner to Norman C. Millisor's present 0.30 Acre tract as described in Deed Volume 369 Page 530 of the Deed Records of Logan County, Ohio and being in the west line of Seminole Shores Drive (C. H. No. 272);

Thence with the west line of said C. H. No. 272, S. $28^{\circ} 47'$ W. 72.29 feet to an iron bar marking the intersection of the west right of way line of Seminole Shores Drive (C. H. No. 272) and the west right of way line of Seminole Shores Drive (C. H. No. 286);

Thence with the west right of way line of C. H. No. 286, S. $56^{\circ} 17'$ W. 54.60 feet to an iron bar in the north right of way line of proposed Sioux Drive (which is 50.00 feet wide);

Thence with the north right of way line of proposed Sioux Drive, N. $62^{\circ} 26'$ W. 72.50 feet to an iron bar;

Thence N. $25^{\circ} 07'$ E. 120.00 feet to an iron bar at the southwest corner to Norman C. Millisor's 0.30 Acre tract;

Thence with Millisor's south line, S. $62^{\circ} 24'$ E. 105.74 feet to the place of beginning, containing 0.266 Acres, more or less.

Of the above described tract there is 0.079 Acres out of a 7.910 Acre tract and 0.187 Acres out of a 8.316 Acre tract in the name of Warden H. Immel and Mabel C. Immel.

I hereby certify that this is a true and accurate description of a survey made by me on May 20, 1978.

7111 1D-1

INDEXED ON MAP

Daniel E. Gilbert
Daniel E. Gilbert, P.S.
Reg. Sur. No. 5402
1041 N. Main St.
Bellefontaine, Ohio 43311

Immel Survey
Tract B

The following described real estate situated in the Township of Stokes, County of Logan, State of Ohio and being a part of Virginia Military Survey No. 12276 on Seminole Island in Indian Lake and being more particularly described as follows:

Beginning at an iron bar at the southwest corner to Norman C. Millisor's present 0.30 Acre tract as described in Deed Volume 369 Page 530 of the Deed Records of Logan County, Ohio;

Thence with an extension of the west line of Millisor's tract, S. 25° 07' W. 120.00 feet to an iron bar in the north right of way line of proposed Sioux Drive (which is 50.00 feet wide);

Thence with the north right of way line of proposed Sioux Drive, N. 62° 26' W. 90.00 feet to an iron bar;

Thence north and parallel with the west line of Millisor's tract, N. 25° 07' E. 120.12 feet to an iron bar;

Thence S. 62° 24' E. 90.00 feet to the place of beginning, containing 0.248 Acres, more or less.

Of the above described tract there is 0.068 Acres out of a 7.910 Acre tract and 0.180 Acres out of a 8.316 Acre tract in the name of Warden H. Immel and Mabel C. Immel.

I hereby certify that this is a true and accurate description of a survey made by me on May 20, 1978.

Daniel E. Gilbert
Daniel E. Gilbert, P.S.
Reg. Sur. No. 5402
1041 N. Main St.
Bellefontaine, Ohio 43311

7111 1D-2

INDEXED ON MAP

Immel Survey
Tract C

The following described real estate situated in the Township of Stokes, County of Logan, State of Ohio and being a part of Virginia Military Survey No. 12276 on Seminole Island in Indian Lake and being more particularly described as follows:

Beginning at an iron bar at the northwest corner to Norman C. Millisor's present 0.30 Acre tract as described in Deed Volume 369 Page 530 of the Deed Records of Logan County, Ohio and also being in the south right of way line of proposed Wyandot Drive (which is 50.00 feet wide);

Thence with Millisor's west line, S. 25° 07' W. 120.00 feet to an iron bar at Millisor's southwest corner;

Thence with an extension of Millisor's south line, N. 62° 24' W. 90.00 feet to an iron bar;

Thence north and parallel with the west line of Millisor's tract, N. 25° 07' E. 120.00 feet to an iron bar in the south right of way line of proposed Wyandot Drive;

Thence with the south right of way line of proposed Wyandot Drive, S. 62° 24' E. 90.00 feet to the place of beginning, containing 0.248 Acre, more or less.

The above described tract being out of a 7.910 Acre tract in the name of Warden h. Immel and Mabel C. Immel.

I hereby certify that this is a true and accurate description of a survey made by me on May 20, 1978.

Daniel E. Gilbert
Daniel E. Gilbert, P.S.
Reg. Sur. No. 5402
1041 N. Main St.
Bellefontaine, Ohio 43311

7111 17-3

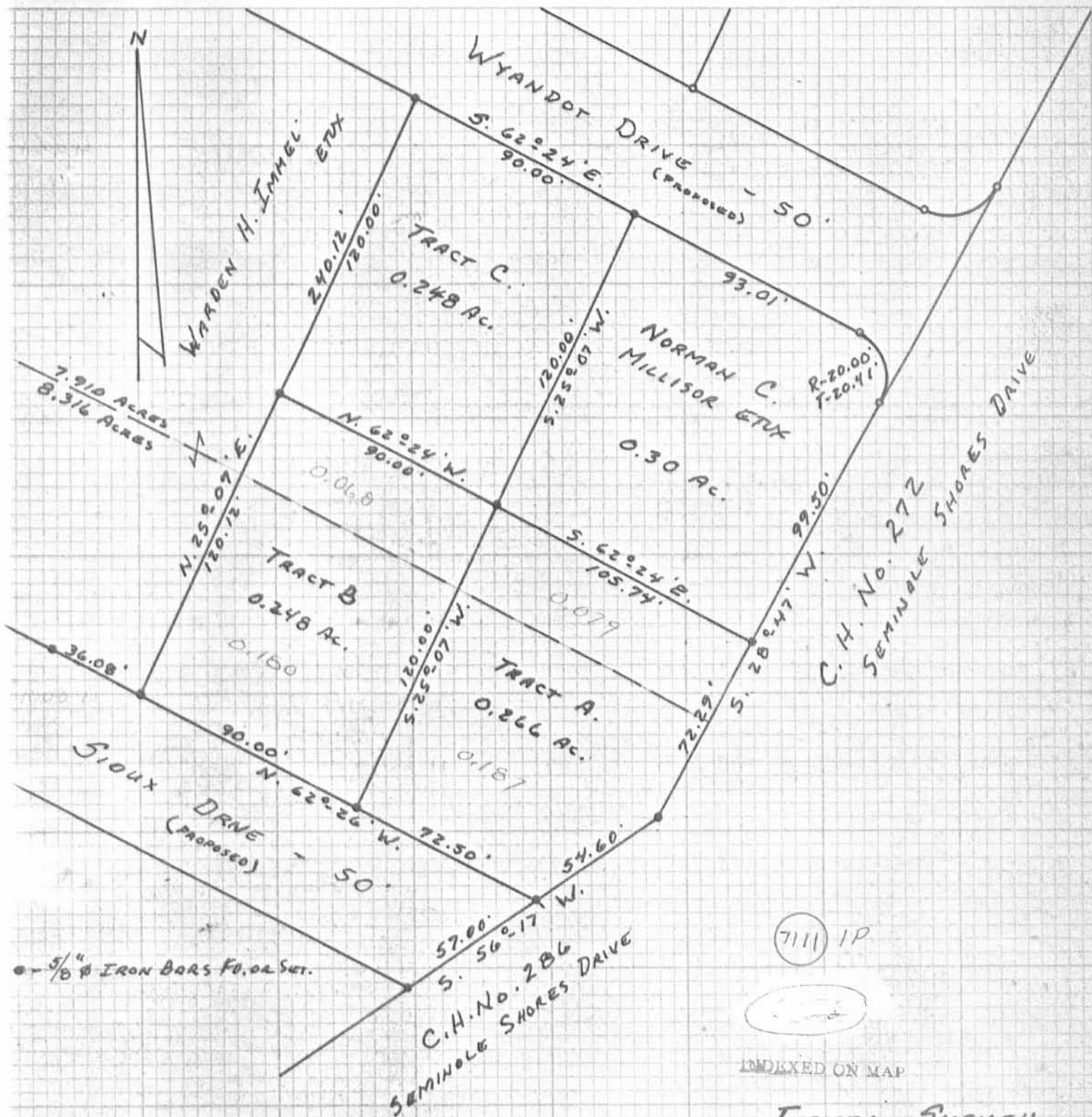

7111 1P



INDEXED ON MAP

IMMEL SURVEY
 V.M.S. No. 12276
 SEMINOLE ISLAND
 STOKES TOWNSHIP
 LOGAN COUNTY, OHIO
 MAY 20, 1978

SCALE: 1"=50'

SURVEYED AND PLATTED BY:
 DANIEL E. GILBERT, P.S.
 REG. SUR. No. 5402
 1041 N. MAIN ST.
 BELLEFONTAINE, OHIO 43311