

LAKERIDGE PUMP STATION LOT
V.M.S. 9968
STOKES TOWNSHIP
November 9, 1982

The following described real estate situated in Stokes Township, Logan County, Ohio and being part of Virginia Military Survey 9968 and more particularly described as follows:

Commencing at an iron in the center of State Route No.368 at P.C.Station 76+03.80 as shown on Logan County Engineers Plan L-28; thence with the centerline of said S.R.368, S.61°36'W. 53.8 feet to a railroad spike, said spike being the beginning point of this description; thence continuing with said centerline S.61°36'W. 50.00 feet to a railroad spike; thence N.18°04'W. 73.07 feet to an iron bar, passing an iron bar in the north line of said S.R.368 at 22.87 feet; thence N.45°24'W. 23.48 feet to an iron bar; thence S.38°47'E. 79.73 feet to the place of beginning, passing an iron bar in the north line of S R.368 at 56.86 feet.

Containing 0.06 acres more or less.

7034 ID

INDEXED ON MAP

LAKERIDGE
MOBILE HOME PARK

REF:
PLAN L-28
DEED Vol. 145/232

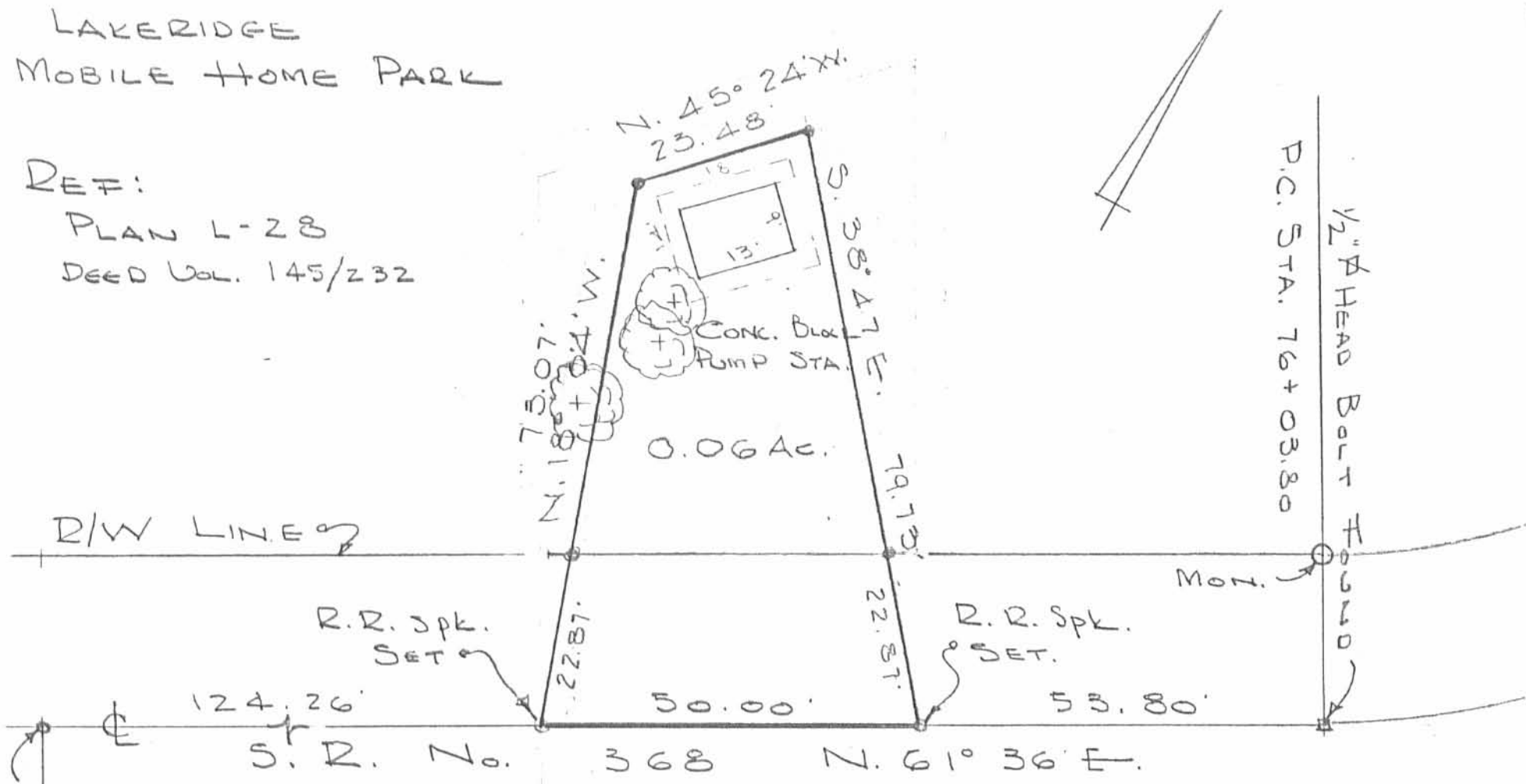

LAKERIDGE PUMP STATION LOT
V.M.S. 9968

STOKES TOWNSHIP
LOGAN COUNTY, OHIO

NOVEMBER 9, 1982
SCALE 1" = 20'

• = 1" X BAR SET

CHESTER R. KURTZ Co. ENGINEER

SHAPE & SIZE OF LOT
REVISED 28 JAN. 83

7034 1P

INDEXED ON MAP

D. L. DODSON
REG. SURVEYOR 4270
F.B. 709/12-13

P.V. NAIL FOUND
P.T. STA. 73+15.6