

Ammons Survey Description

North

June, 1972

Being situated in Stokes Township, Logan County, Ohio; and being a part of Section 27, Town 6 South, Range 8 East.

Beginning at a point in the center of County Road 270 (old State Route 33) that bears S $19^{\circ} - 52'E$ 239.4 feet from the intersection of the north line of Section 27 (also the centerline of Township Road 87) and the centerline of County Road 270.

Thence parallel with the north line of Section 27 East 157.1 feet to a iron, passing thru a iron at 31.6 feet.

Thence S $19^{\circ} - 52'E$ 32.0 feet to a iron.

Thence West 157.1 feet to a iron in the center of County Road 270, passing thru a iron at 125.5 feet.

Thence with the center of County Road 270 N $19^{\circ} - 52'W$ 32.0 feet to the place of beginning.

Containing 0.10 of an acre more or less. Being surveyed from a 9.73 acre tract.

Owen K. Shirk
Surveyor 4271

6985 1D

INDEXED ON M.

Anmons Survey Description
June, 1972

South

Being situated in Stokes Township, Logan County, Ohio; and being a part of Section 27, Town 6 South, Range 8 East.

Beginning at a point in the center of County Road 270 (old State Route 33) that bears S 19° - 52'E 271.4 feet from the intersection of the north line of Section 27 (also the center line of Township Road 87) and the centerline of County Road 270.

Thence parallel with the north line of Section 27 East 157.1 feet to a iron, passing thru a iron at 31.6 feet.

Thence S 19° - 52'E 150.0 feet to a iron.

Thence West 157.1 feet to a iron in the center of County Road 270, passing thru a iron at 125.5 feet.

Thence with the center of County Road 270 N 19° - 52'W 150.0 feet to the place of beginning.

Containing 0.51 of an acre more or less. Being surveyed from a 9.73 acre tract.

Owen K. Shirk
Surveyor 4271

6985 1D

INDEXED ON M

R. AMMONS SURVEY
 SEC. 27, T. 6 S., R. 8 E.; STOKES TWP.
 LOGAN CO., OHIO

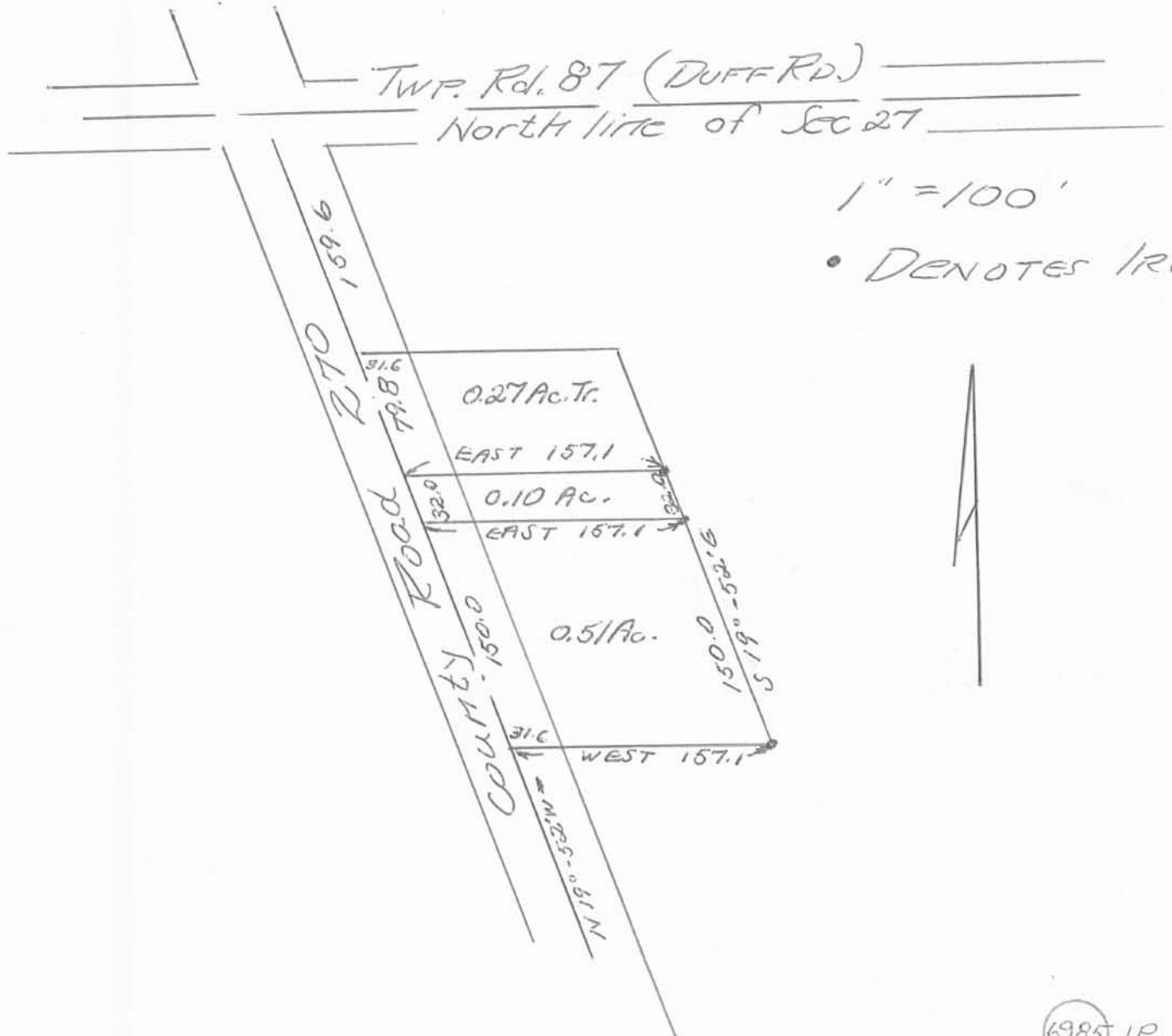

6985 1P
 INDEXED ON MAP

Owen K. Shirk
 Surveyor #271
 June 26, 1972