

Ammons Survey Description
August, 1971

Being situated in Stokes Township, Logan County, Ohio; and being a part of Section 27, Town 6 South, Range 8 East.

Beginning at a point in the center of County Road 270 (old State Route 33) that bears S 19° - 52'E 159.6 feet from the intersection of the north line of Section 27 (also the centerline of Township Road 87) and the centerline of County Road 270.

Thence parallel with the north line of Section 27 East 157.1 feet to an iron, passing thru an iron at 31.6 feet.

Thence S 19° - 52'E 79.8 feet to an iron.

Thence West 157.1 feet to the center of County Road 270, passing thru an iron at 125.5 feet.

Thence with the center of County Road 270 N 19° - 52'W 79.8 feet to the place of beginning.

Containing 0.27 of an acre more or less. Being surveyed from a 10.00 acre tract.

Owen K. Shirk

Surveyor 4271

(6983) 1D

INDEXED ON MAP

R. AMMONS SURVEY

SEC. 27, T. 6 S., R. 8 E.; STOKES TWP.
LOGAN CO., OHIO

TWP. Rd. 87; DUFF RD.

NORTH LINE OF SEC. 27

1" = 50' - • Denotes Iron

FROM a 10.00 AC. TR.

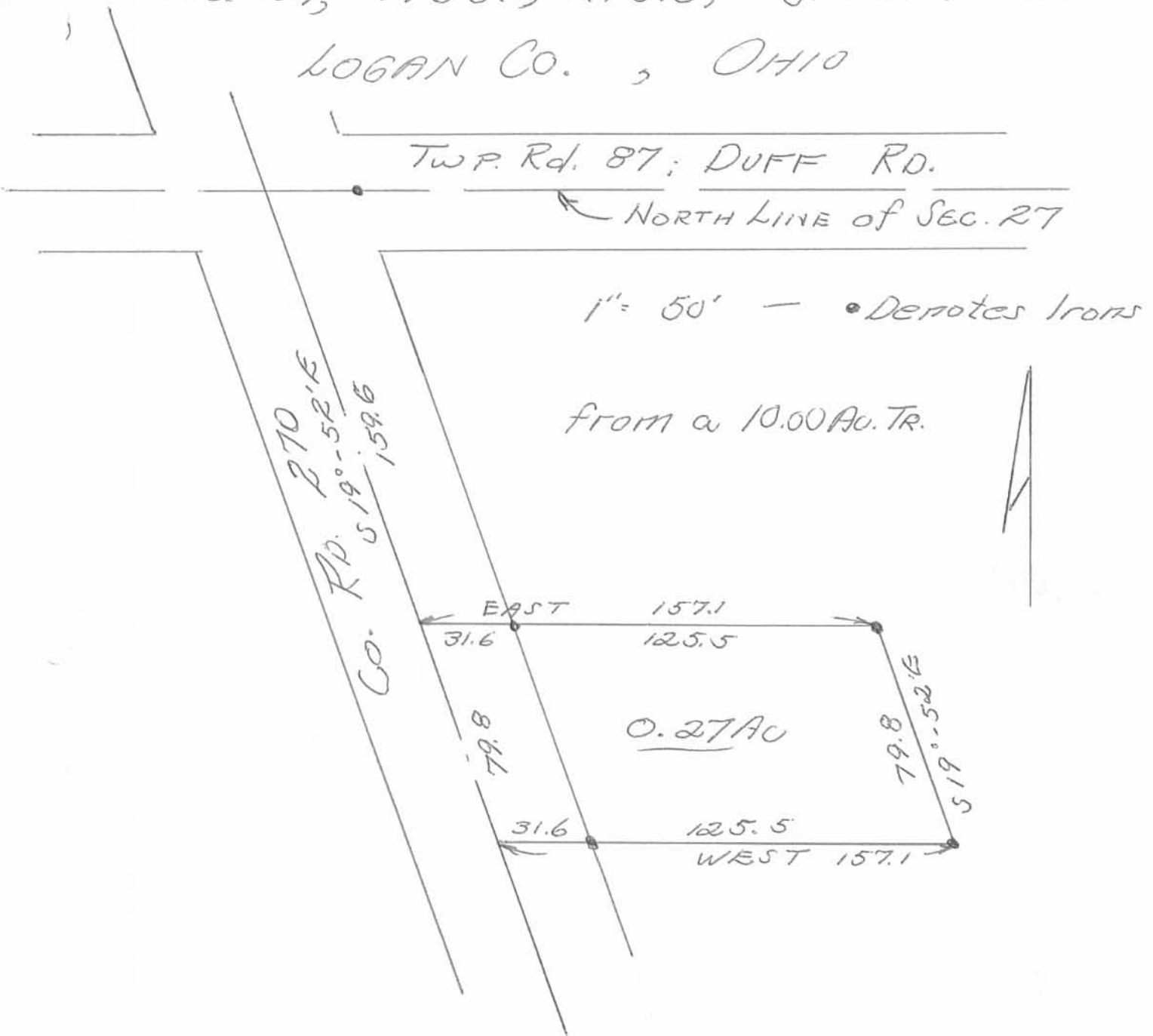

6983 IP

INDEXED ON MAP

Owen K. Shirk

OWEN K. SHIRK

SURVEYOR 4271

SURVEYED: 8-2-71