

Ammons to Reed Survey Description

April, 1973

Being situated in Stokes Township, Logan County, Ohio; and being a part of Section 27, Town 6 South, Range 3 East.

Beginning at the intersection of the north line of Section 27 (also the centerline of Township Road 37) with the center of County Road 270.

Thence with the north line of Section 27 East 461.3 feet to a iron at the northeast corner of a 0.38 acre tract. This is also the northwest corner of a 0.67 acre tract.

Thence with the line between the 0.38 acre tract and the 0.67 acre tract S 1° - 29'W 150.0 feet to a iron at the true place of beginning for this description.

Thence continuing S 1° - 29'W 105.2 feet to a iron.

Thence West 110.0 feet to a iron.

Thence N 1° - 29'E 105.2 feet to a iron.

Thence with the south line of said 0.38 acre tract East 110.0 feet to the place of beginning.

Containing 0.27 of an acre more or less. Being surveyed from a 9.12 acre tract.

Owen K. Shirk
Surveyor 4271

(6979) 1D-1

INDEXED ON MAP

Ammons to Rolfe Survey Description

April, 1973

Being situated in Stokes Township, Logan County, Ohio; and being a part of Section 27, Town 6 South, Range 8 East.

Beginning at the intersection of the north line of Section 27 (also the centerline of Township Road 87) with the center of County Road 270.

Thence with the north line of Section 27 East 461.3 feet to a iron at the northeast corner of a 0.38 acre tract. This is also the northwest corner of a 0.67 acre tract.

Thence with the line between the 0.38 acre tract and the 0.67 acre tract $S 1^{\circ} - 29'W$ 150.0 feet to a iron at the true place of beginning for this description.

Thence with the south line of said 0.67 acre tract East 239.2 feet to a iron in the west right of way line of State Route 33.

Thence $S 19^{\circ} - 34'E$ 48.8 feet to a iron.

Thence with an original property line $S 3^{\circ} - 00'E$ 59.3 feet to a iron.

Thence West 261.4 feet to a iron.

Thence $N 1^{\circ} - 29'E$ 105.2 feet to the place of beginning.

Containing 0.61 acres more or less. Being surveyed from a 9.12 acre tract.

Owen K. Shirk
Surveyor 4271

6979 1D-2

INDEXED ON MAP

R. AMMONS SURVEY

STOKES TOWNSHIP

LOGAN CO., OHIO ; SEC. 27, T. 6 S., R. 8 E. ; 1" = 100'

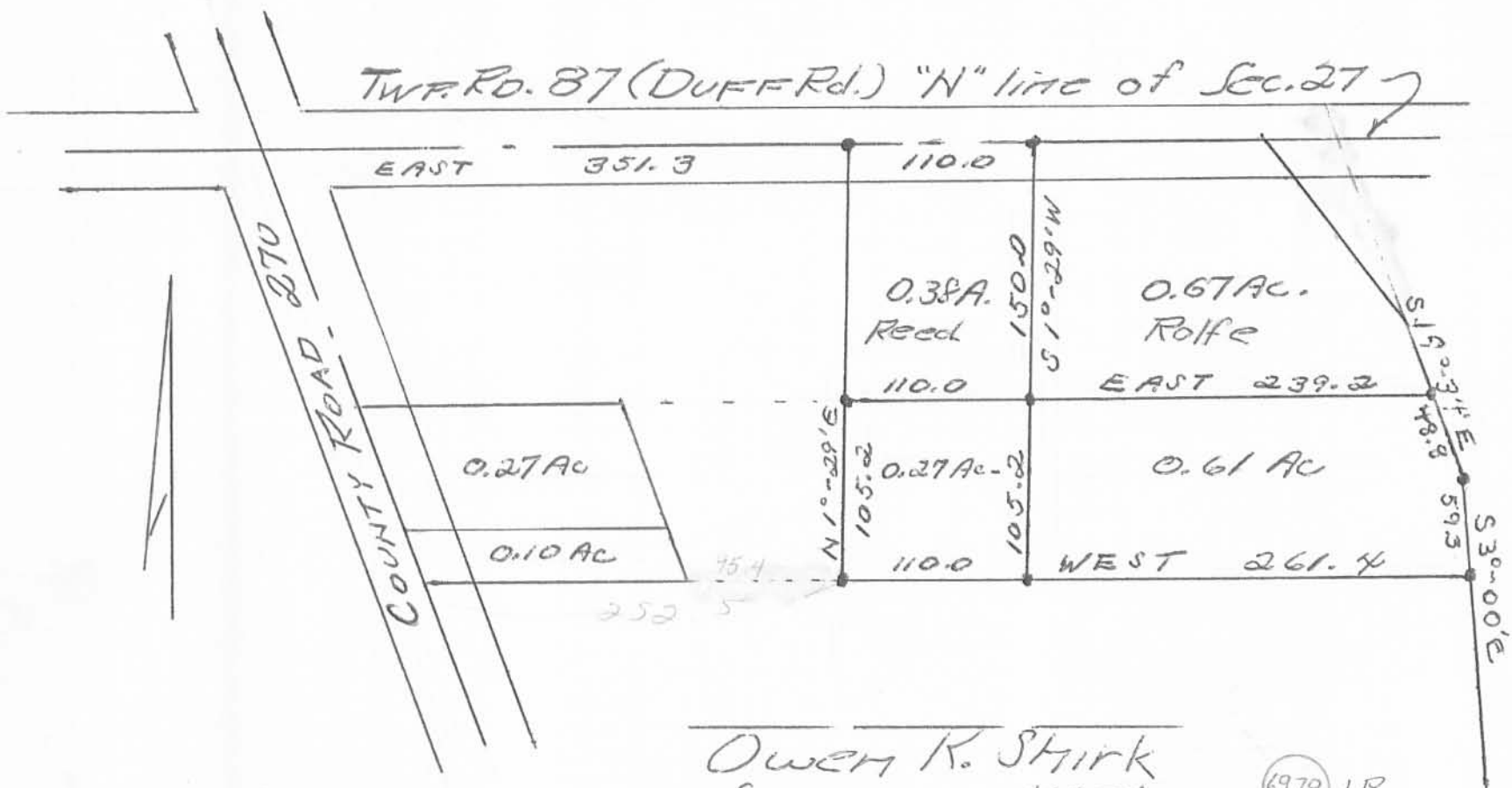

Owen K. Shirk
Surveyor 4271
4-73

(6979) 1P

INDEXED ON MAP