

Lee Surveying and Mapping Co.



Farm Surveys • Lot Surveys • Topography • Subdivisions • Construction Layout

855 EAST SANDUSKY AVENUE
BELLEFONTAINE, OHIO 43311

(513) 593-5780

CLAYTON M. LEE, P.S.
JEFFREY I. LEE, P.S.

CLEMENS TO HUTCHINSON

Lying in Section 28, T-6-S, R-8-E, Stokes Township, Logan County, Ohio.

Being out of those lands lying in the name of Paul L. Clemens as deeded and described in Volume 290, Page 34 (Tract 1) and Volume 308, Page 417 of the Logan County Records of Deeds, being more particularly described as follows:

Beginning at a railroad spike set on the center-line of Township Road 83, a distance southerly along said center-line of 2482.55 feet from the center-line of County Road 87 (North line of Section 28).

THENCE, with the said center-line of Township Road 83, S 1°-11' E, a distance of 378.80 feet to a railroad spike, passing the east-west quarter section line at 182.20 feet.

THENCE, at right angles, S 88°-49' W, a distance of 345.00 feet to an iron rod, passing an iron rod at 20.00 feet.

THENCE, parallel to Township Road 83, N 1°-11' W, a distance of 378.80 feet to an iron rod.

THENCE, at right angles, N 88°-49' E, a distance of 345.00 feet to the point of beginning, passing an iron rod at 325.00 feet.

Containing 3.00 acres, of which 1.557 acres are out of that 80 acres (Volume 290, Page 34, Tract 1) and 1.443 acres are out of that 40 acres (Volume 308, Page 417).

Prepared by:

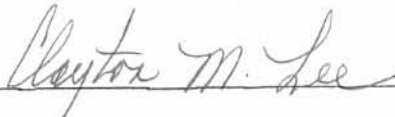

Clayton M. Lee
Reg. Surveyor No. 6181
1-10-84



6921 ID

INDEXED ON MAP

ORIGINAL STAMP IN GREEN

L-1086-5

Co. RD. 87

SEC. 21



FOUND BOLT

SEC. 28

PAUL CLEMENS
38.557 AC. REMAINING IN
VOL. 308, PG. 417 (40 AC.)

SCALE
1" = 100'



SURVEY OF 3.00 AC.
SEC. 28, T-6-S, R-8-E,
STOKES TOWNSHIP,
LOGAN COUNTY, OHIO

By: *Clayton M. Lee*

CLAYTON M. LEE
REG. SURVEYOR 6181

1-9-84



ORIGINAL STAMP IN GREEN

6921 1P

INDEXED ON MAP

SE QUAR. SEC. 28 | NE QUAR. SEC. 28

1/4 SEC. LINE

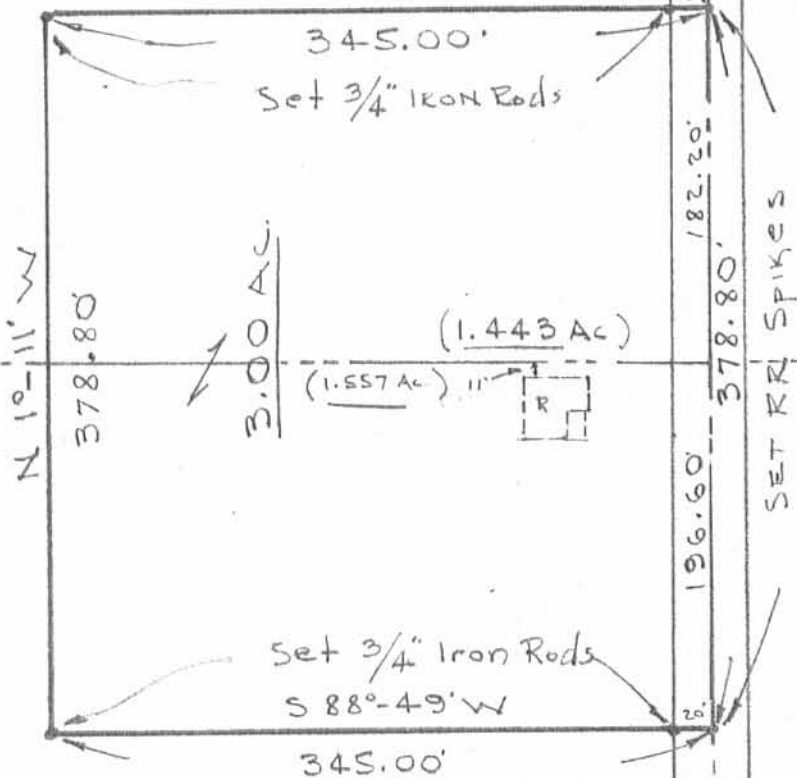

78.443 AC. REMAINING
IN VOL. 290, PG. 34, TRACT 1 (80 AC.)
PAUL CLEMENS