

**LESLIE H. GEESLIN**  
REGISTERED SURVEYOR NO. 5248  
P. O. BOX 274  
RUSHSVLVANIA, OHIO 43347

TELEPHONE: (513) 468-2793  
PENN-CENTRAL PROPERTIES

TO

LOGAN COUNTY

August, 1983

The following described real estate situated in the State of Ohio, County of Logan, Township of Stokes, being part of the northwest  $\frac{1}{4}$  of Section 34, Town 6 S., Range 8 E. and more particularly described as follows:

Beginning at an iron bar at Station 1738 plus 43.20 in the west corporation line of the Village of Lakeview and the south right-of-way line of the old T. & O. C. Railroad; thence with said south R/W line N.  $77^{\circ} 15'$  W. 397.81 feet to an iron bar; thence N.  $0^{\circ} 18' 10''$  W. 67.75 feet to an iron bar in the north R/W line; thence with said north R/W line S.  $77^{\circ} 15'$  E. 397.88 feet to an iron bar in the west corporation line of said village; thence with said corporation line S.  $0^{\circ} 15' 34''$  E. 67.74 feet to the place of beginning.

Containing 0.603 acre more or less.

6887 1D

INDEXED ON MAP

SALOME E. MYERS  
5.98 AC.

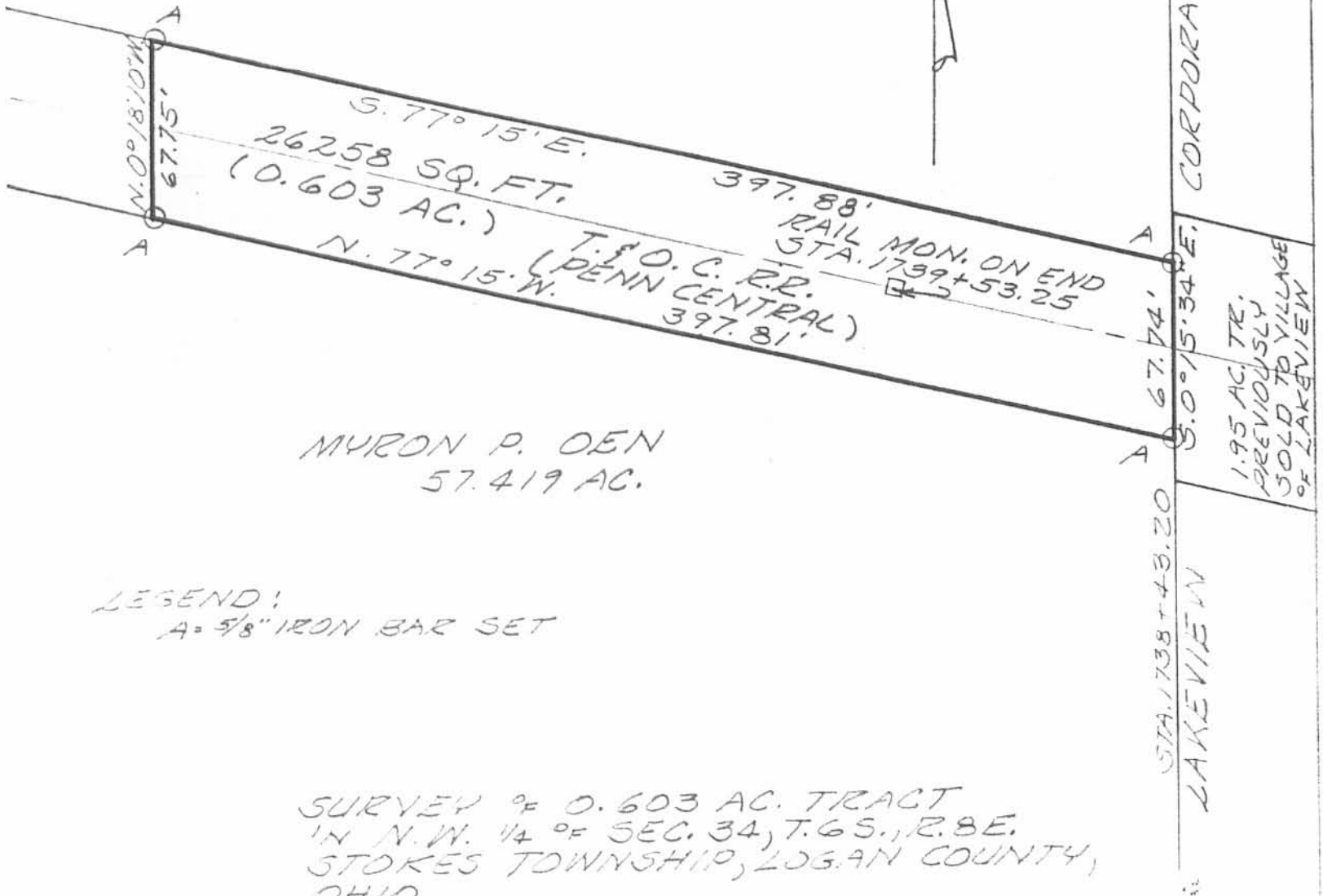

MURON P. OEN  
57.419 AC.

LEGEND:  
A = 5/8" IRON BAR SET

SURVEY OF 0.603 AC. TRACT  
IN N.W. 1/4 OF SEC. 34, T.6S., R.8E.  
STOKES TOWNSHIP, LOGAN COUNTY,  
OHIO.

AUGUST, 1983  
SCALE: 1"=60'

THIS SURVEY CERTIFIED AS TO  
CORRECTNESS TO THE PENN.-CENTRAL  
CORPORATION AND TO THE TITLE  
INSURANCE COMPANY INSURING  
THEIR INTERESTS IN THE  
PREMISES.



6887 IP

INDEXED ON MAP



*Leslie H. Geeslin*  
SURVEYED BY: LESLIE H. GEESLIN  
RUSHSVLVANIA, OHIO