

Graham Description
East Half

The following described real estate situated in the Township of Stokes,
County of Logan, State of Ohio and being a part of Section 27, Town 6 South,
Range 8 East, and being more particularly described as follows:

Beginning at a post in the northwest corner of the East Half ($E\frac{1}{2}$) of the S. W.
Quarter ($SW\frac{1}{4}$) of the N. E. Quarter ($NE\frac{1}{4}$) of Section 27, Town 6 South, Range 8 East,
said post being in the East line of Tira M. Duff's 39.13 Acre tract (Original) and the
S. W. corner of Edith Schmiedling's 20.00 Acre tract (Original);

Thence South 567.80 feet to a point and S. $89^{\circ} 20'$ E. 430.50 feet to a point in
the north line of Williams Drive (so called) and in the south line of Curtis R. Graham's
present 0.09 Acre tract as recorded in Deed Volume 396 Page 713 (7-9-82), said point
being the true place of beginning for this description;

Thence North 100.00 feet to a point;

Thence S. $89^{\circ} 20'$ E. 20.00 feet to an iron at the northwest corner to Paul E.
Waller's present tract;

Thence with Waller's west line, South 100.00 feet to an iron in the north line
of Williams Drive;

Thence with the north line of Williams Drive, N. $89^{\circ} 20'$ W. 20.00 feet to the
place of beginning, containing 0.045 Acres, more or less.

I hereby certify that this is a true and accurate description of said tract as
prepared by me on July 23, 1982.

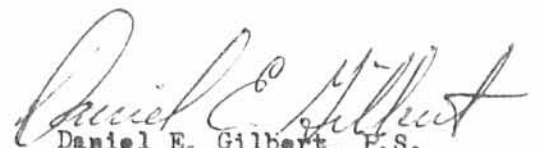
Daniel E. Gilbert, F.S.
Reg. Sur. No. 5402
1041 N. Main St
Bellefontaine, Ohio 43311

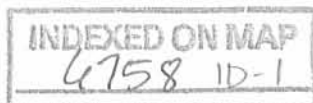

Graham Description
West Half

The following described real estate situated in the Township of Stekes, County of Logan, State of Ohio and being a part of Section 27, Town 6 South, Range 8 East, and being more particularly described as follows:

Beginning at a post in the northwest corner of the East Half ($E\frac{1}{2}$) of the S. W. Quarter ($SW\frac{1}{4}$) of the N. E. Quarter ($NE\frac{1}{4}$) of Section 27, Town 6 South, Range 8 East, said post being in the East line of Tira M. Duff's 39.13 Acre tract (Original) and the S. W. corner of Edith Schmiedling's 20.00 Acre tract (Original);

Thence South 567.80 feet to a point and S. $89^{\circ} 20'$ E. 410.50 feet to an iron in the north line of Williams Drive (so called) and the southwest corner to Curtis R. Graham's present 0.09 Acre tract as recorded in Deed Volume 396 Page 713 (7-9-82), said iron is the true place of beginning for this description;

Thence North 100.00 feet to an iron;

Thence S. $89^{\circ} 20'$ E. 20.00 feet to a point;

Thence South 100.00 feet to a point in the north line of Williams Drive;

Thence with the north line of Williams Drive, N. $89^{\circ} 20'$ W. 20.00 feet to the place of beginning, containing 0.045 Acres, more or less.

I hereby certify that this is a true and accurate description of said tract as prepared by me on July 23, 1982.

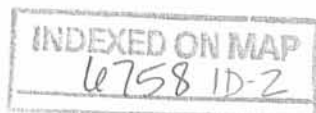

Daniel E. Gilbert
Daniel E. Gilbert, P.S.
Reg. Sur. No. 5402
1041 N. Main St.
Bellefontaine, Ohio 43311

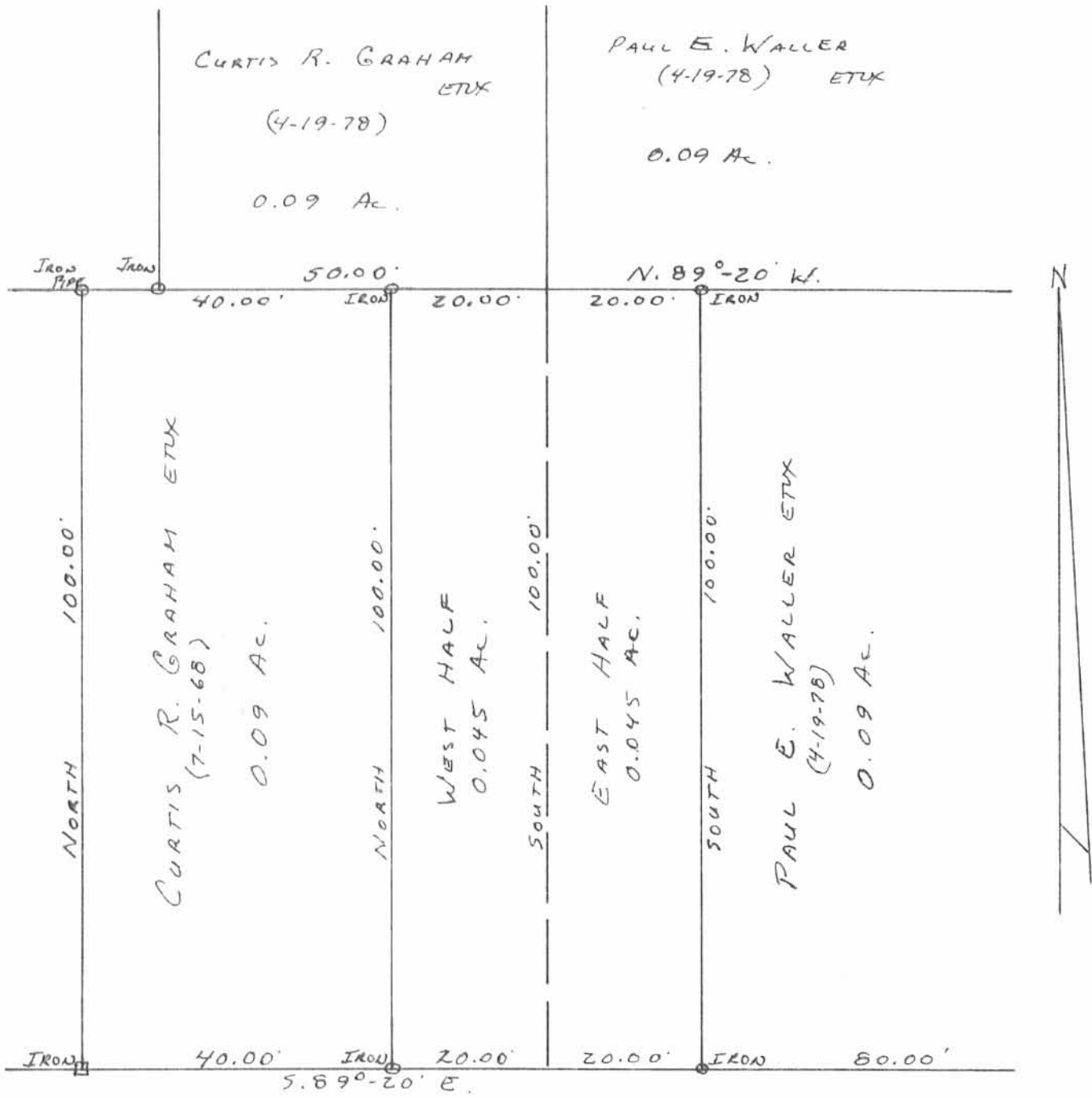

WILLIAMS DRIVE - 30'

(6758) IP

INDEXED ON MAP

GRAHAM SURVEY
SECTION 27, T. 6 S., R. 8 E.
TOWNSHIP OF STOKES
LOGAN COUNTY, OHIO
JULY 23, 1982

SCALE: 1" = 20'

PLATTED BY:
DANIEL E. GILBERT, P.S.
REG. SUR. No. 5402
1041 N. MAIN ST.
BELLEFONTAINE, OHIO 43311