

SURVEY OF LOT NO. 39
 LAKERIDGE SUBDIVISION
 STOKES TOWNSHIP
 LOGAN COUNTY, OHIO
 APRIL, 1980
 SCALE: 1" = 20'

INDIAN LAKE

N

FREDERICK TAYLOR
 0.92 AC.

203.80'

LOT No. 38

115.00'

115°36'

113.90'

6409 1P

INDEXED ON MAP

52°40' 3°31'
 60.79'

LEGEND:
 A = PIPE FOUND
 B = 5/8" IRON BAR SET



LESLIE H. GEESLIN
 RUSHSVLVANIA, OHIO

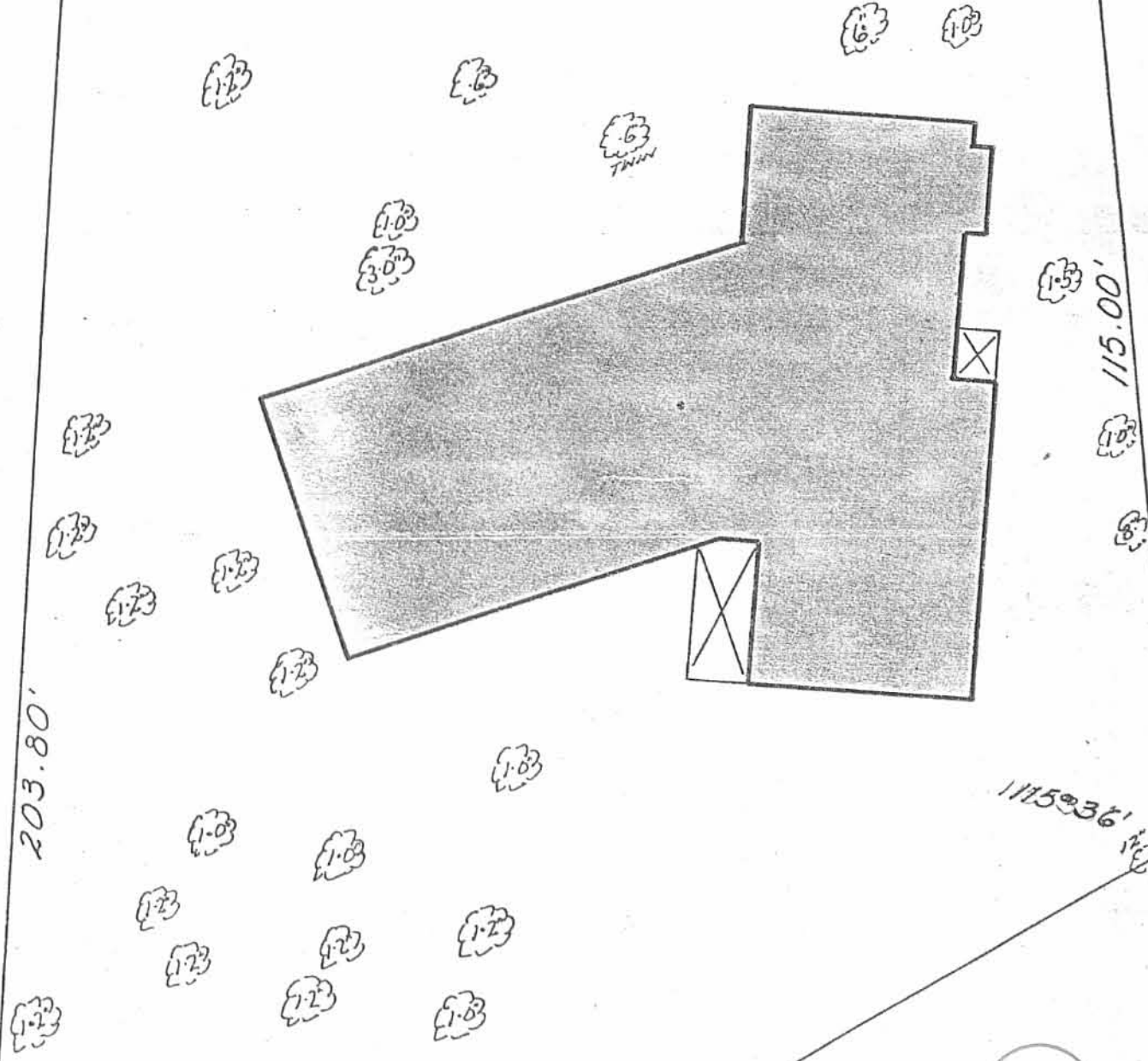
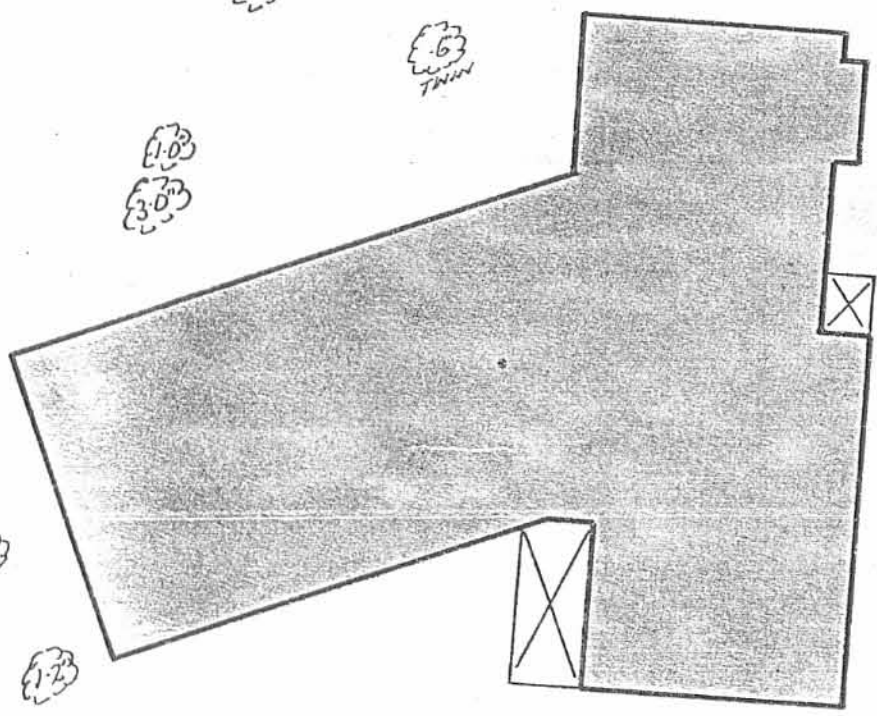



INDIAN

LAKE



LOT 38

FREDERICK D. TAYLOR ET UX
0.92 AC.

6409 20

INDEXED ON MAP

LOT No. 39 SURVEY
LAKERIDGE SUBDIVISION
V.M.S. No. 12276
STOKES TOWNSHIP
LOGAN COUNTY, OHIO
APRIL 1982

SCALE: 1" = 20'



LESLIE H. GEESLIN, P.S.
REG. SUR. NO. 5248
RUSHSVLVANIA, OHIO

LESLIE H. GEESLIN

REGISTERED SURVEYOR 5248

P. O. BOX 274

RUSHSVLVANIA, OHIO 43347

TELEPHONE: (513) 468-2793

CROWN CONTROL SURVEY

November 14, 1994

The following described real estate situated in the State of Ohio, County of Logan, Township of Stokes, Virginia Military Survey 12276, being part of Lot 38 of Lakeridge Subdivision and more particularly described as follows:

Beginning at a 5/8 inch iron bar set in the right of way of Virginia Circle at the southeast corner of Lot 39 of Lakeridge Subdivision as shown in the Logan County Recorder's Plat Cabinet "A" Slide 356.

Thence with the east line of said Lot 39 N. 14° 50' 51" W. 128.68 feet to a point in the edge of water of Indian Lake, passing a 5/8 inch iron bar found at 115.00 feet.

Thence with the edge of water of said Indian Lake N. 75° 07' 08" E. 20.36 feet to a point that is N. 14° 04' 24" W. 14.00 feet from a 5/8 inch iron bar set.

Thence S. 14° 04' 24" E. 126.61 feet to a 5/8 inch iron bar set in the right of way of said Virginia Circle, passing a 5/8 inch iron bar set at 14.00 feet.

Thence with said right of way S. 68° 45' 07" W. 18.77 feet to the place of beginning.

Containing 0.057 acre more or less.

The above described 0.057 acre tract being on the west side of Lot 38 of Lakeridge Subdivision.

Bearings are based on an assumed bearing (S. 68° 45' 07" W.) for the right of way of Virginia Circle in this field survey by Leslie H. Geeslin, Reg. Surveyor 5248 on November 14, 1994



ST A:\93\DICKE.SAM



Leslie H. Geeslin

LAKERIDGE SUBDIVISION
PLAT C.A.B. A SLIDE 35L

LOT 39

LOT LINE

N. 14° 50' 51" W.

128.68'

13.68'

20.36'

0.057 AC.

S. 14° 04' 24" E.

126.61'

14.00'

LOT 38

N. 75° 07' 08" E.

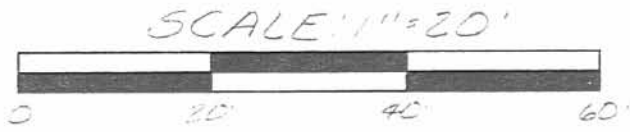

SURVEY OF PART OF LOT 38
OF LAKERIDGE SUBDIVISION IN
VIRGINIA MILITARY SURVEY
12276, STOKES TOWNSHIP,
LOGAN COUNTY, OHIO FOR
CROWN CONTROL ON
NOVEMBER 14 1994

18.77'
S. 68° 45' 07" W.
CIRCLE

VIRGINIA

LEGEND:

- ⊙ = 5/8 INCH IRON BAR SET
- = 5/8 INCH IRON BAR FOUND

INDEXED ON MAP
6A09 3P



Leslie H. Geeslin
LESLIE H. GEESLIN
RUSHSVANIA, O
(513) 468-2793