

LESLIE H. GEESLIN
REGISTERED SURVEYOR NO 5248
P O BOX 274
RUSHSVLVANIA, OHIO 43347

PHONE (513) 468-2793

MAST SURVEY

November, 1978

The following described real estate situated in the State of Ohio, County of Logan, Township of Stokes and being part of the southeast $\frac{1}{4}$ of Section 32, Town 6 S., Range 8 E. and more particularly described as follows:

Beginning at a bolt in the centerline of County Highway 52 at the southwest corner of the southeast $\frac{1}{4}$ of Section 32; thence with said $\frac{1}{4}$ section line NORTH 762.00 feet to an iron bar; thence S. $89^{\circ} 16' 30''$ E. 509.44 feet to an iron bar; thence S. $00^{\circ} 00' 30''$ E. 759.40 feet to an iron bar in the centerline of C. H. 52; thence with said centerline N. $89^{\circ} 33' 30''$ W. 468.07 feet to an iron bar at the intersection of County Highway 53; thence with said centerline of C. H. 52 N. $89^{\circ} 52' 12''$ W. 41.45 feet to the place of beginning.

Containing 8.90 acres more or less.

The above described 8.90 acres being in the southwest corner of Arthur Mast's 84.01 acre tract.

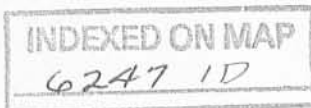

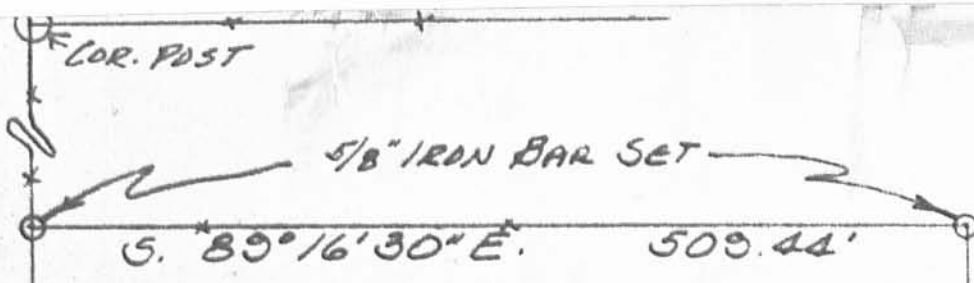

7.29 AC, LEFT
ON EAST SIDE

8.90 AC.

MAST SURVEY
NOVEMBER, 1978
S. 32 T. 6 S., R. 8 E.
STOKES TOWNSHIP
LOGAN COUNTY, OHIO
SCALE: 1" = 100'

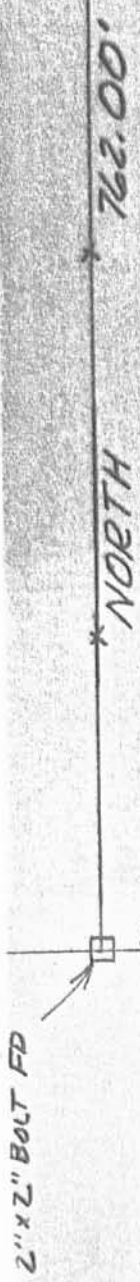

N. 89° 52' 12" W.
41.45'

N. 89° 32' 30" W. 468.07'

R.R. SPK. 56T

C.H. 52

HARROW TOOTH
FOUND

R.R. SPK.
FD. STA 110+00

6247 1P

STATE OF OHIO
LESLIE H. GEESLIN
5248
REGISTERED
SURVEYOR
LESLIE H. GEESLIN
RUSHSVLVANIA, OHIO

INDEXED ON MAP.

LESLIE H. GEESLIN
REGISTERED SURVEYOR NO. 5248
P. O. BOX 274
RUSHSVLVANIA, OHIO 43347

TELEPHONE: (513) 468-2793

WALLACE SURVEY

August, 1981

The following described real estate situated in the State of Ohio, County of Logan, Township of Stokes and being part of the southeast $\frac{1}{4}$ of Section 32, Town 6 S., Range 8 E. and more particularly described as follows:

Beginning at a bolt in the centerline of County Highway 52 at the southwest corner of the southeast $\frac{1}{4}$ of Section 32; thence with said $\frac{1}{4}$ section line NORTH 202.11 feet to an iron bar; thence N. $89^{\circ} 50' 54''$ E. 509.48 feet to an iron bar; thence S. $00^{\circ} 60' 30''$ E. 207.29 feet to an iron bar in the centerline of C. H. 52 thence with said centerline N. $89^{\circ} 33' 30''$ W. 468.07 feet to an iron bar at the intersection of County Highway 53; thence with said centerline of C. H. 52 N. $89^{\circ} 52' 12''$ W. 41.45 feet to the place of beginning.

Containing 2.42 acres more or less.

The above described 2.42 acres being on the south end of Michael Wallace's 8.90 acre tract.

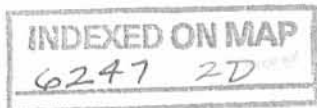

5/8" IRON BAR SET

5/8" IRON BAR SET

N. 89° 50' 54" E.

509.48'

NORTH 202.11'

S. 00° 00' 30" E. 207.29'

2.42 Ac.

41.45'

N. 89° 32' 30" W.

468.07'

C.H. 52'

R.R SPIKE

HARROW TOOTH FD

BOLT FOUND

C.H. 53

WALLACE SURVEY
AUGUST, 1981
S. 32 T. 65, R. 8 E.
STOKES TOWNSHIP
LOGAN COUNTY, OHIO
SCALE: 1" = 50'



6247 2P

INDEXED ON MAP



SURVEYED BY: LESLIE H. GEESLIN
RUSHSVLVANIA, OHIO