

KNIEF SURVEY  
Sec.31 T-6s R-8e  
STOKES TOWNSHIP  
April 9, 1977

The following described real estate situated in Stokes Township, Logan County, Ohio and being part of Section 31, Town 6 south, Range 8 east of the First Principal Meridian and more particularly described as follows:.

Beginning at a railroad spike in the centerline of County Highway No.23 and in the west line of said Section 31, said spike also being N.2° 30'E. 2165.5 feet from a stake at the southwest corner of said Section 31; thence with the centerline of said C. H. 23 N.2° 30'E. 272.2 feet to a railroad spike; thence S.87° 30'E. 160.0 feet to an iron bar; thence S.2° 30'W. 272.2 feet to an iron bar; thence N.87° 30'W. 160.0 feet to the place of beginning.

Containing 1.00 acre more or less.

The above described tract being part of Oliver Knief's 35.55 acre tract.

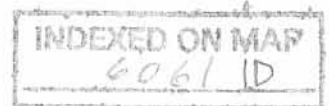

NAIL FOUND

R FENCE

R.R. SPK SET

5/8" φ BAR SET

S. 87° 30' E.

160.0'

90°

90°

OLIVER KNIEF  
34.55 AC.

322.2'

C. # 10. Z B

272.2'

1.00 AC

N. 2° 30' E.

S. 2° 30' W.

90°

160.0'

90°

5/8" φ BAR SET

R.R. SPK SET

N. 87° 30' W.

LOG 1 IP

INDEXED ON MAP

2165.5' to Hub @  
S.W. COR. SEC. 31  
@ C. # 52

KNIEF SURVEY  
SEC. 31 T-6S. R-8E.  
STOKE TOWNSHIP  
LOGAN COUNTY, OHIO

APRIL 9, 1977  
SCALE 1" = 50'

DAN L. DODSON  
REG. SURVEYOR 4270  
BELLEFONTAINE, OH  
BL 21/41

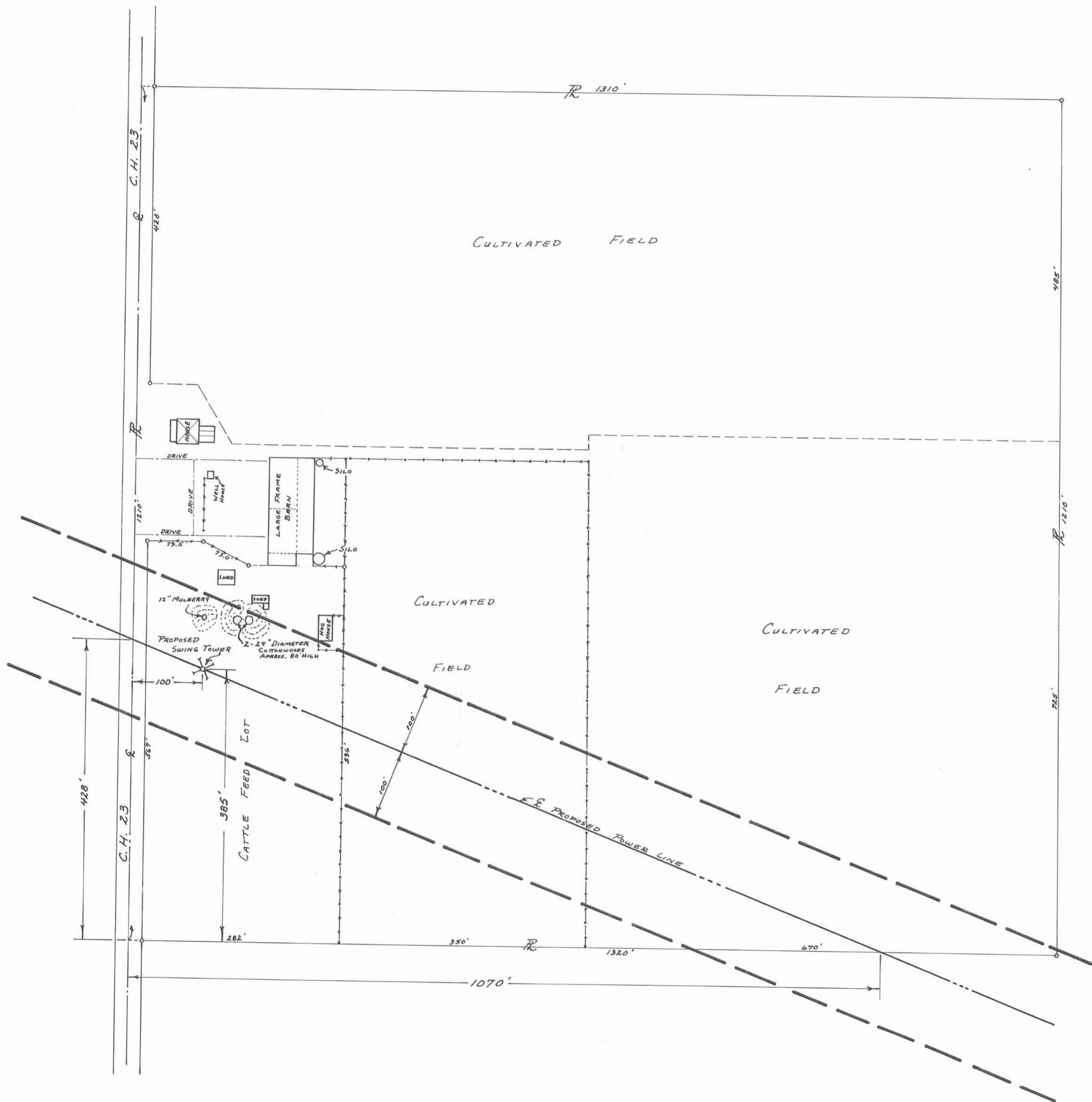

PLAT OF  
 OLIVER KNIEF FARM  
 SEC. 31 T. 65. R. 8 E.  
 STOKES TOWNSHIP  
 LOGAN COUNTY, OHIO  
 1967  
 35.55 AC.  
 SCALE: 1" = 100'  
 EASEMENT No. 773

BUILDINGS LOCATED AND PLATTED BY:  
 DANIEL E. GILBERT  
 REG. SUR. No. 5402  
 AUGUST 12, 1967

KNIFE SURVEY  
STOKES TWP

R.R. 1  
LEWISTOWN

2165.9  
- .4

21  
22  
22

INDEXED ON MAP  
6061

Dodson  
Archie

April 9, 1977

41

