

Immel to Millisor Survey

March, 1977

Being situated in Stoke Township, Logan County, Ohio and being situated in V.M.S. 12276.

Beginning at an iron at the intersection of the centerlines of State Route 368 and County Road 272.

Thence with the center of County Road 272 N $28^{\circ}-47'$ E 149.6 feet to a point.

Thence N $62^{\circ}-24'$ W 45.21 feet to an iron at the P.T. of a curve whose radius is 20.0 feet. Said iron is the true place of beginning for this description.

Thence continuing N $62^{\circ}-24'$ W 93.01 feet to an iron.

Thence S $25^{\circ}-07'$ W 120.0 feet to an iron.

Thence S $62^{\circ}-24'$ E 105.74 feet to an iron in the west right of way line of County Road 272.

Thence with the west right of way line of County Road 272 N $28^{\circ}-47'$ E 99.50 feet to an iron at the P.C. of said curve whose radius is 20.0 feet.

Thence with said curve whose radius is 20.0 feet an arcs distance to the left 31.82 feet to the place of beginning.

Containing 0.30 of an acre (12,940 square feet) more or less. Being surveyed from a 8.21 acre tract.

Owen K. Shirk
Surveyor 4271

IMMER to MILLISOR SURVEY
 STOKES TWP., LOGAN CO., OHIO
 V.M.S. 12276 - 1"=60'

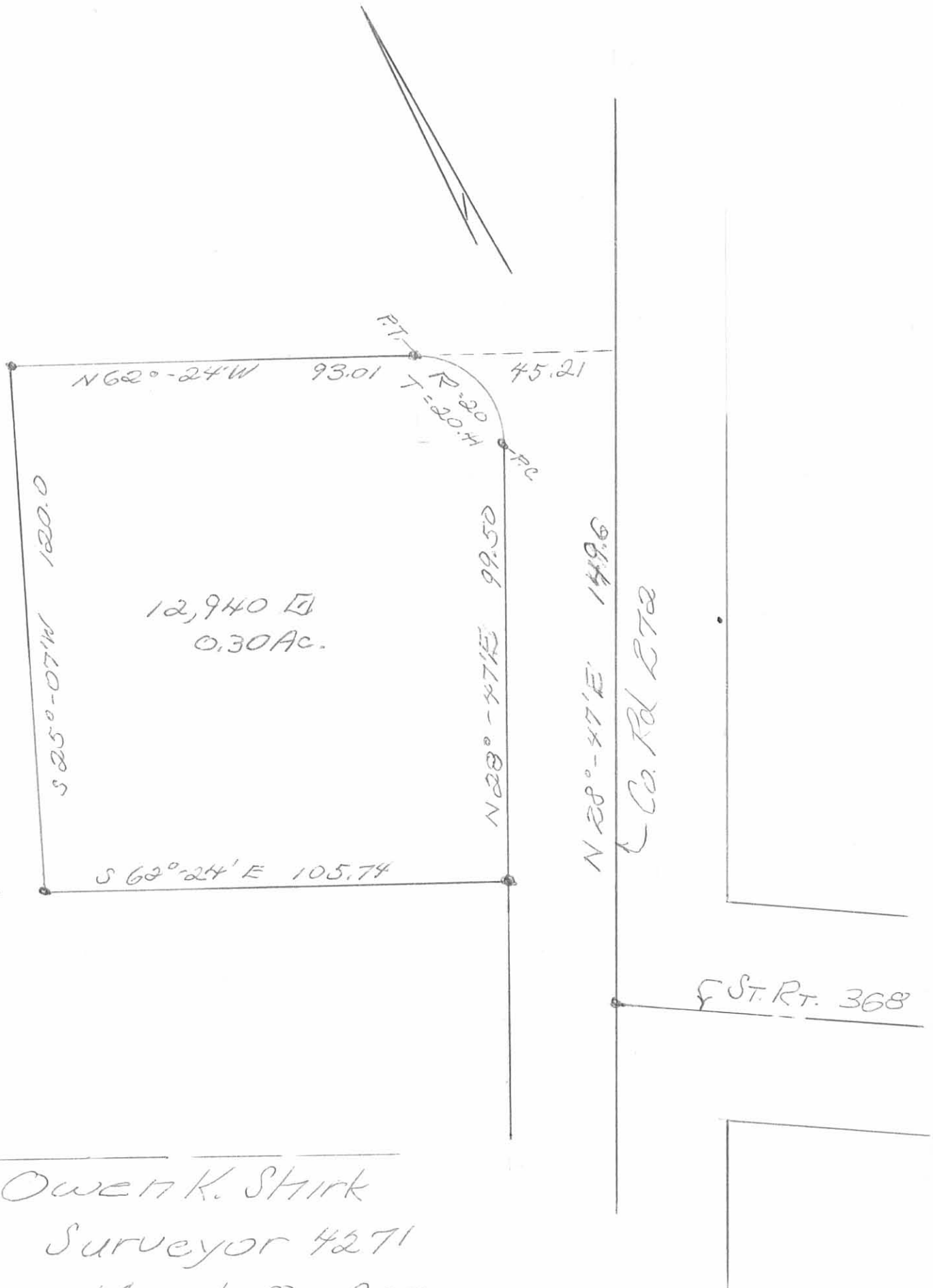

Owen K. Shirk
 Surveyor 4271
 March 8, 1977

6016 IP

INDEXED ON MAP