

SURVEY OF LOTS 6-7-8  
 INDIAN LAKE WEST SIDE SUBD. No. 2  
 STOKES TOWNSHIP  
 LOGAN COUNTY, OHIO  
 JULY 13, 1970  
 SCALE 1" = 30'

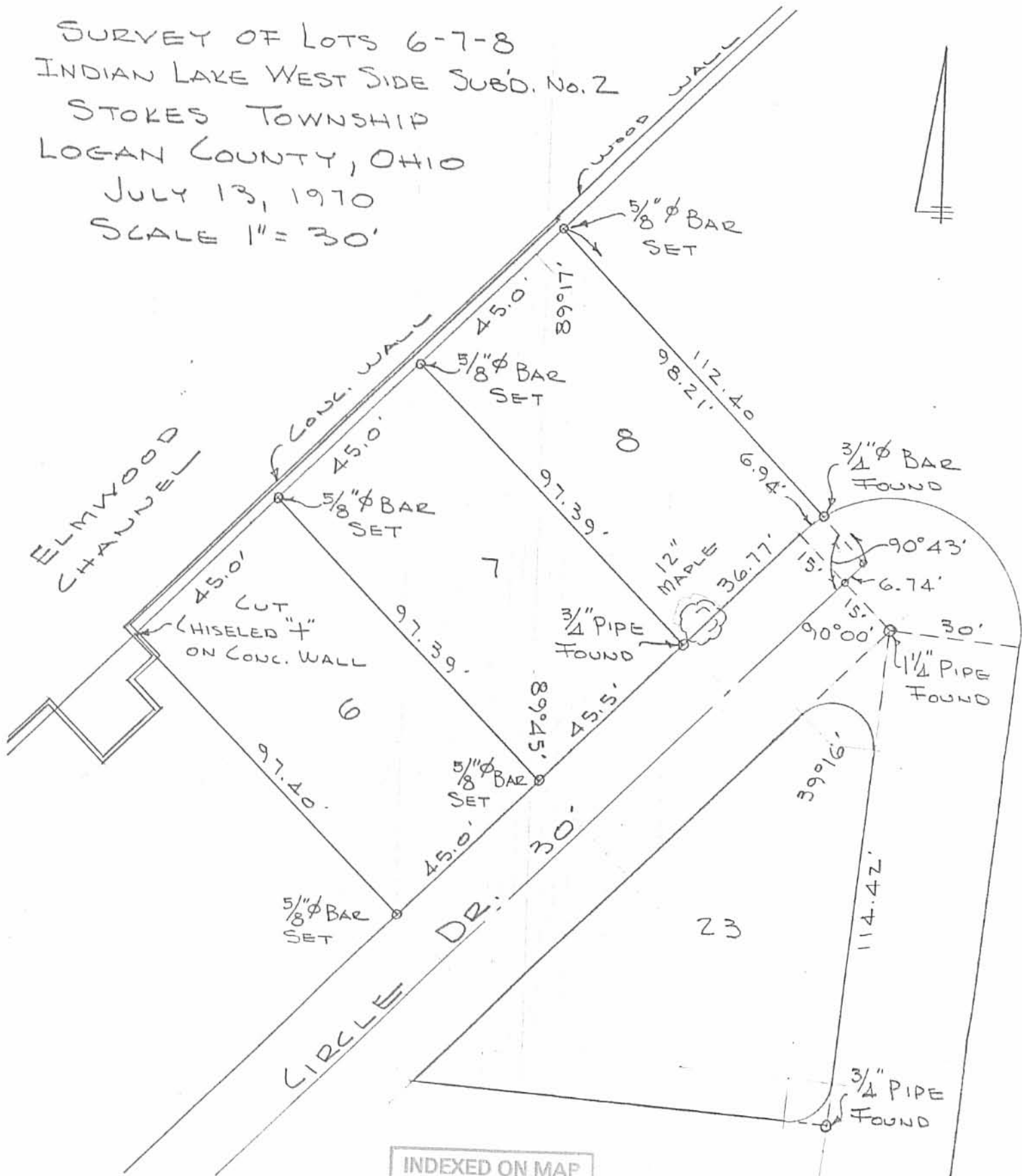

INDEXED ON MAP  
 5460 1P

REF:  
 PLAT BK C, Vol. 3, Pg. 61  
 Co. ENG. F.B. 707, Pg. 1-2

DAN L. DODSON  
 REG. SURVEYOR A270  
 BELLEFONTAINE, OHIO  
 F.B. 17/46-48

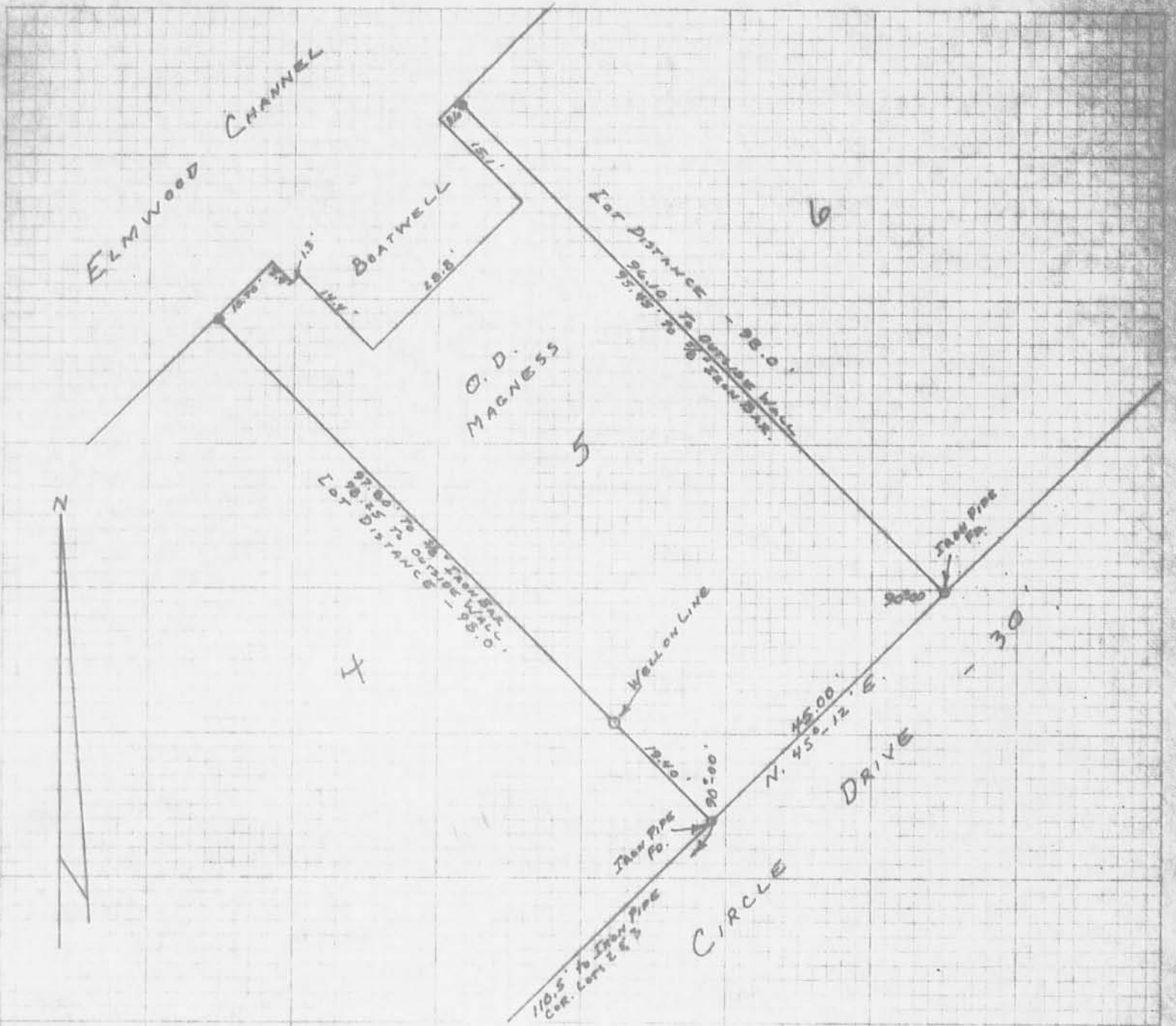

5460 ZP

INDEXED ON MAP

SURVEYED AND PLATTED BY:  
 DANIEL E. GILBERT, P.S.  
 REG. SUR. No. 5402  
 1041 N. MAIN ST.  
 BELLEFONTAINE, OHIO 43111

LOT NO. 5 SURVEY  
 WEST SIDE SUBD. NO. 2  
 SECTION 23 T. 6 S. R. 8 E.  
 STOKES TOWNSHIP  
 LOGAN COUNTY, OHIO  
 FEBRUARY 20, 1974

SCALE: 1" = 20'

REV'D 5-24-07 SWM OK

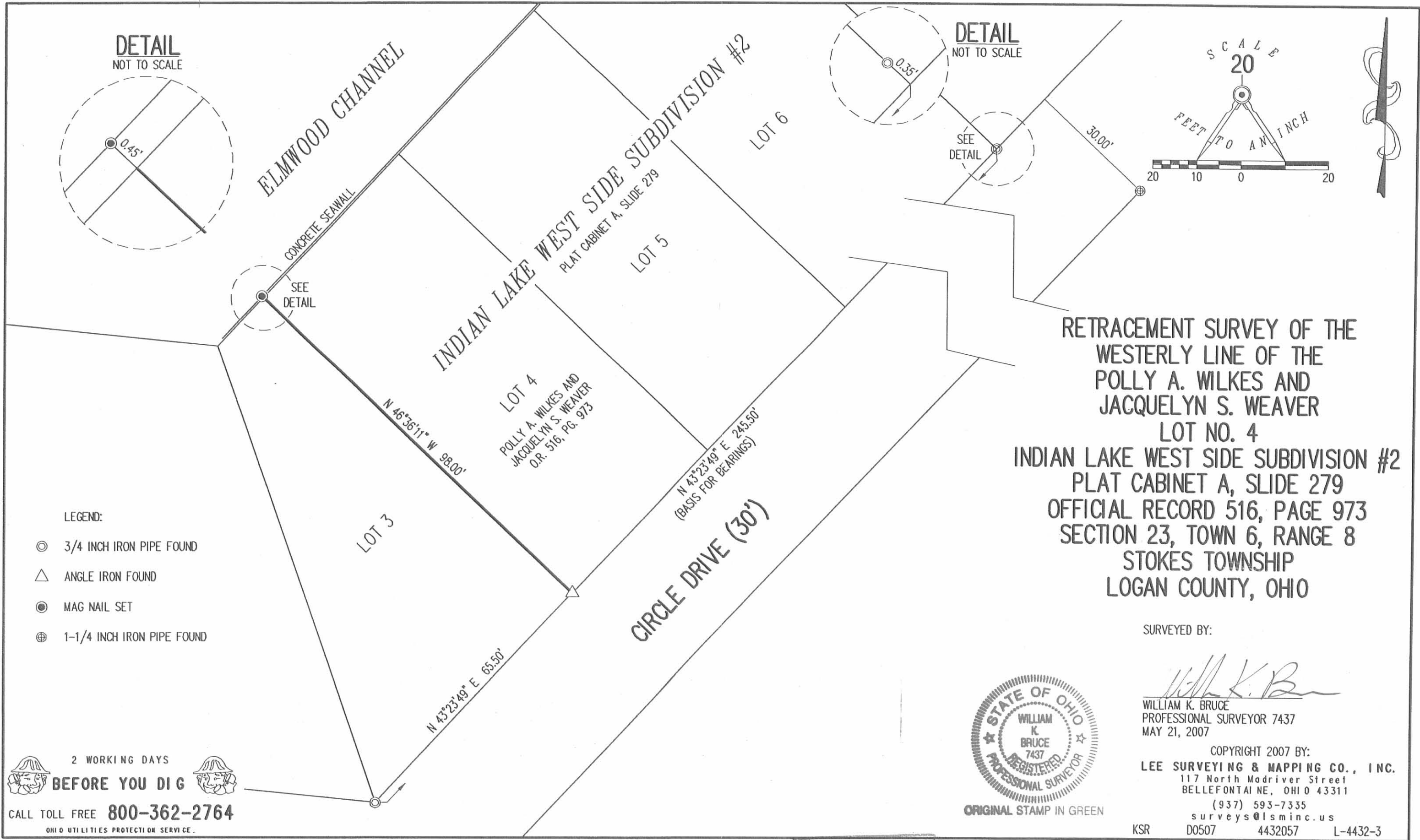

DETAIL  
NOT TO SCALE

DETAIL  
NOT TO SCALE

SCALE  
20

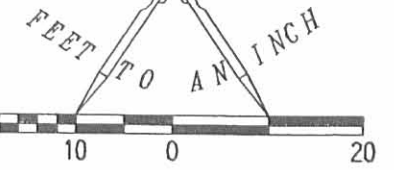

RETRACEMENT SURVEY OF THE  
 WESTERLY LINE OF THE  
 POLLY A. WILKES AND  
 JACQUELYN S. WEAVER  
 LOT NO. 4  
 INDIAN LAKE WEST SIDE SUBDIVISION #2  
 PLAT CABINET A, SLIDE 279  
 OFFICIAL RECORD 516, PAGE 973  
 SECTION 23, TOWN 6, RANGE 8  
 STOKES TOWNSHIP  
 LOGAN COUNTY, OHIO

SURVEYED BY:

*William K. Bruce*  
 WILLIAM K. BRUCE  
 PROFESSIONAL SURVEYOR 7437  
 MAY 21, 2007

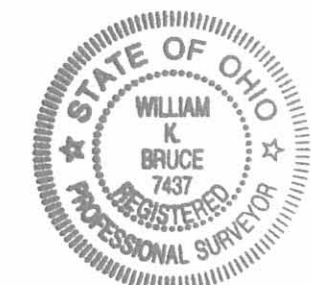

ORIGINAL STAMP IN GREEN

COPYRIGHT 2007 BY:  
 LEE SURVEYING & MAPPING CO., INC.  
 117 North Madriver Street  
 BELLEFONTAINE, OHIO 43311  
 (937) 593-7335  
 surveys@lsmcinc.us  
 KSR D0507 4432057 L-4432-3

- LEGEND:
- ⊙ 3/4 INCH IRON PIPE FOUND
  - △ ANGLE IRON FOUND
  - MAG NAIL SET
  - ⊕ 1-1/4 INCH IRON PIPE FOUND

2 WORKING DAYS  
**BEFORE YOU DIG**  
 CALL TOLL FREE **800-362-2764**  
 OHIO UTILITIES PROTECTION SERVICE

INDEXED ON MAP  
 5460 3P

REC'D 9-25-09 SMM/OU

BOUNDARY SURVEY OF PARCEL #43-017-07-02-024-000 AS DESCRIBED IN OR VOL. 899, PG. 202 OF THE LOGAN COUNTY OFFICIAL RECORD OF DEEDS. BEING LOT #1 OF THE INDIAN LAKE WEST SIDE SUBDIVISION NUMBER 2 AS RECORDED IN PLAT CABINET A, SLIDE 279. SITUATED IN THE NW 1/4 OF SECTION 23, T-6-S, R-8-E, STOKES TOWNSHIP, LOGAN COUNTY, OHIO.

Basis of Bearing assumes the North Right-of-Way Line of Circle Drive as N 85°-11'-57" W.

**LEGEND**

- A - SET #5 REBAR
- B - 1" IRON PIPE FOUND
- C - 3/4" IRON PIPE FOUND

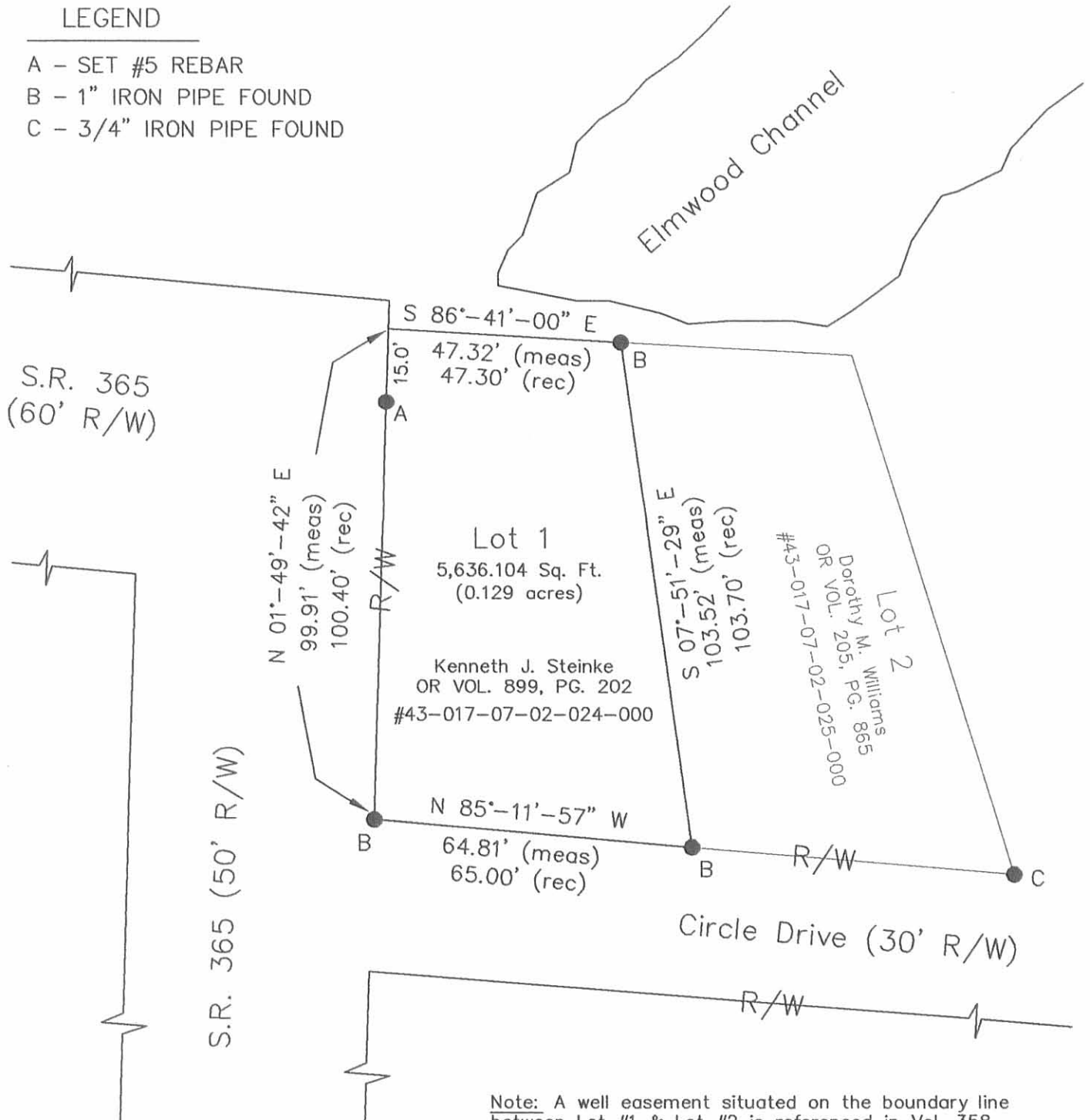

Note: A well easement situated on the boundary line between Lot #1 & Lot #2 is referenced in Vol. 358, Pg. 64 of the Logan County Deed Records.

*Eric R. Pfennig*  
 ERIC R. PFENNING P.S. #8129

THIS SURVEY REPRESENTS AN ACTUAL FIELD SURVEY PERFORMED UNDER MY SUPERVISION ON SEPTEMBER 11, 2009.



9/21/2009

INDEXED ON MAP  
 5460 4P

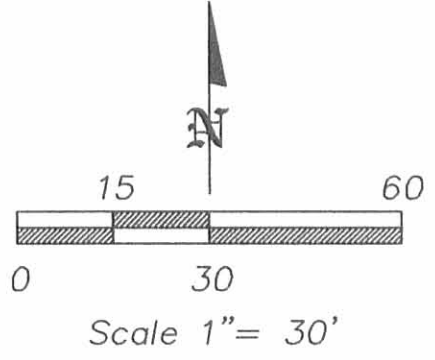

<b>ANGLE RIGHT, LTD</b>	
1105 POPPY DRIVE WAPAKONETA, OHIO 45895 (419) 738-6264	
CLIENT: Kenneth J. Steinke	
OWNER: Kenneth J. Steinke	
DATE: September 11, 2009	
TWP: STOKES	COUNTY: LOGAN
PART OF NW 1/4, SEC 23, T6S, R8E	
SHEET 1 OF 1	SCALE: 1" = 30'



Lot 7 & 8 #6  
West Side No. 2

See Co. Eng. F.B. 707 pp. 1 & 2

A = 1 1/4" pipe found

B = 3/4" " "

C = " " "

D = 1/2" " " (Reset 7/13/70 placed 5/8" Bar  
0.7' s.w. of pipe)

E = 3/4" " " (NOT in correct location)

F = 3/4" Bar Found - Set by L. Geeslin (Reset  
7/13/70)

G = 3/4" pipe found (owner says pipe is  
original - has owned lot since 1949)

H = " " " (Set 5/8" Bar 7/13/70  
0.7' s.w. of pipe)

I = " " "

296.23 meas on E 296.5 plot

282.06 meas on W. R/W. 284.06 plot

INDEXED ON MAP  
5460

Dedson  
Arts

6/27/70 46

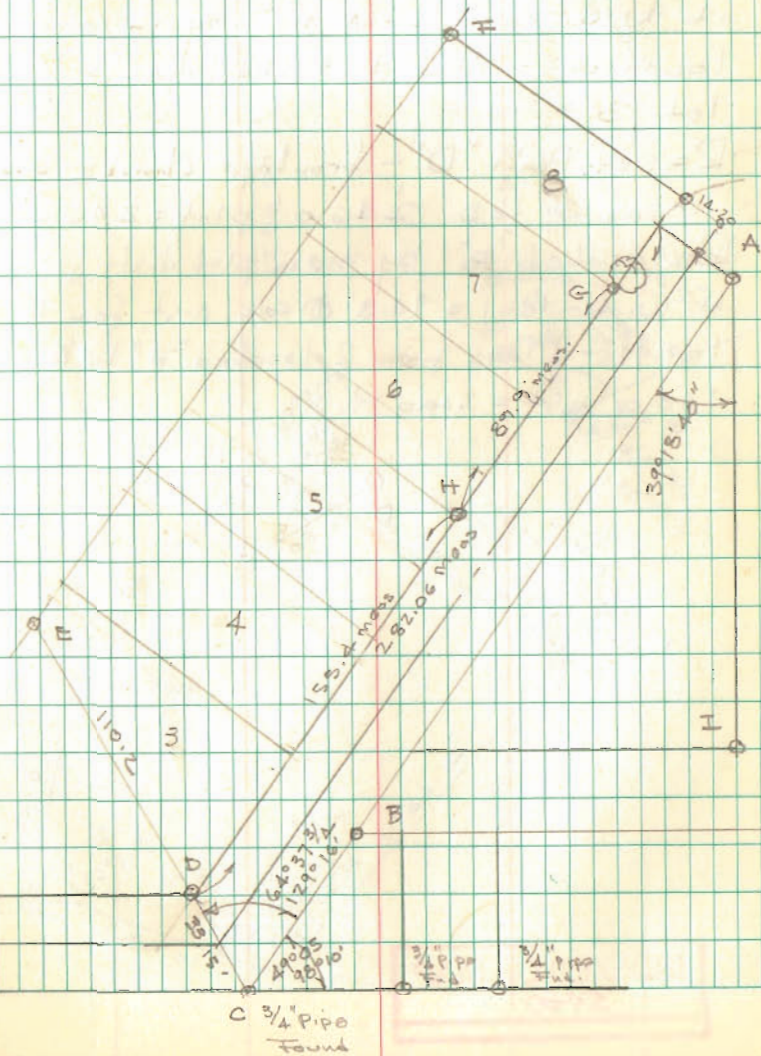







SURVEY OF LOT 6-7-8  
 WEST SIDE SUBD No. 2

A = 1/2" pipe found & used

F = 5/8"  $\phi$  Bar Set

G = 3/4" pipe found 6" deep @ S. side  
 of 12" Maple, which owner of  
 lot 8 says is original - checked  
 ok - used as S.E. cor. of 8  
 makes lot 8 - 1.29 shot

J = 5/8"  $\phi$  Bar Set

K = " " " 0.7  $\pm$  S.W. of pipe  
 found "H" pg 46

L = Chiseled "t" on 6" conc wall

M = 5/8"  $\phi$  Bar Set

N = " " " "

O = 3/4"  $\phi$  Bar found ok - set by L.H.G.

Note 1/2" pipe found 1'  $\pm$  W & 1'  $\pm$  S.  
 of "G" - did not use.

This survey does not Agree  
 with survey of lots 3-4 & 5 made  
 by Foster Wright.

INDEXED ON MAP  
 54 68

Dodson  
 L. Goodlin

July 13, 1970 48  
 80°

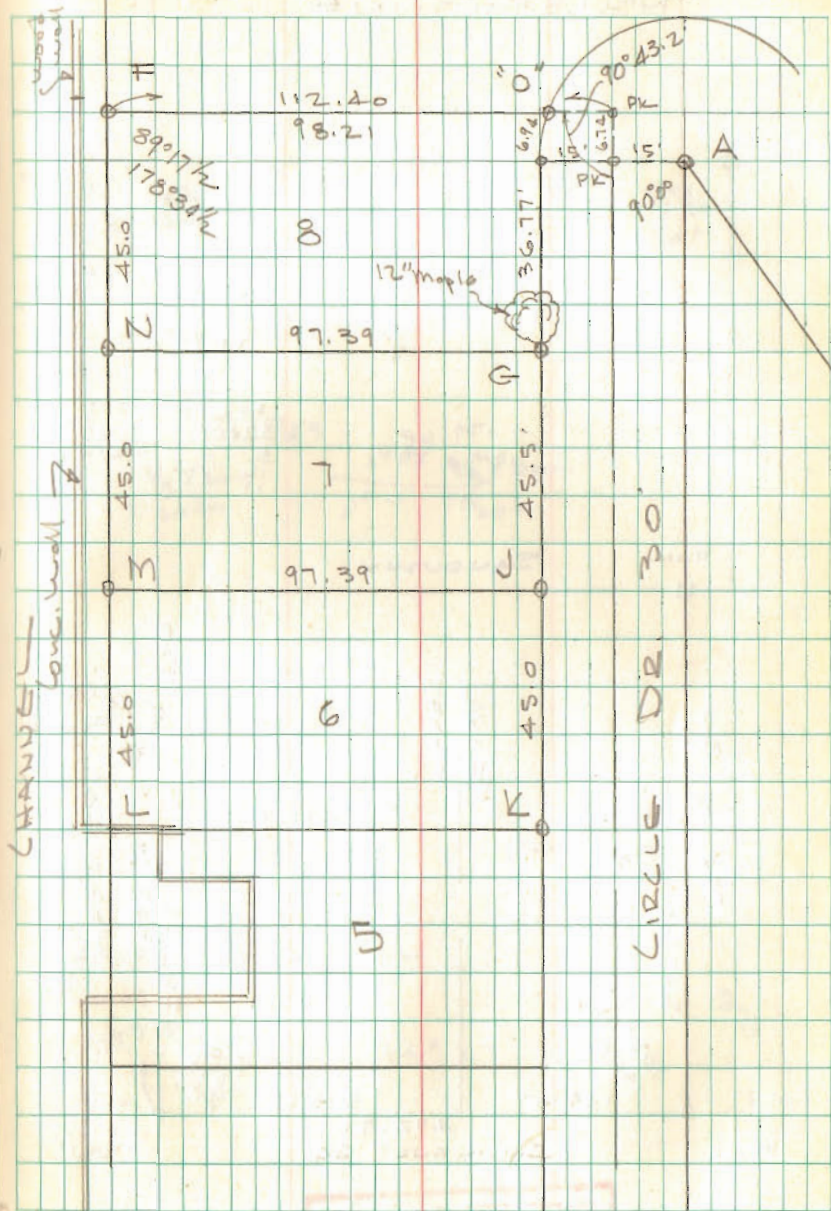

54 68  
 2088