

HARRIS SURVEY  
SEC. 33 T-6 S. R-8 E.  
STOKES TOWNSHIP

May 31, 1973

The following described real estate situated in Stokes Township, Logan County, Ohio and being part of the northeast 1/4 of Section 33, Town 6 South, Range 8 East of the First Principal Meridian and more particularly described as follows:

Beginning at a railroad spike at the intersection of the centerlines of State Route No. 720 and Township Road No. 83, said spike being Sta. 54+88 as shown in Logan County Engineers Field Book No. 589, Page 32; thence with the centerline of said State Route No. 720 N. 84°12' W. 335.0 feet to a railroad spike; thence N. 5°56' E. 362.8 feet to an iron bar in the north line of Josephine C. Harris' 5.00 acre tract; passing an iron bar of 20.0 feet; thence with said Harris' north line 335.0 feet to a railroad spike in the center of Township Road 83 at the northeast corner of said 5.00 acre tract, passing an iron bar of 315.0 feet; thence with the centerline of said Township Road 83, S. 5°56' W. 362.8 feet to the place of beginning.

Containing 2.79 acres more or less.

The above described tract being part of Josephine C. Harris' 5.00 acre tract.

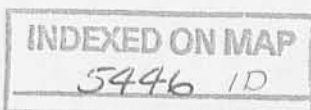

C. E. SNAPP  
24.32 AC.

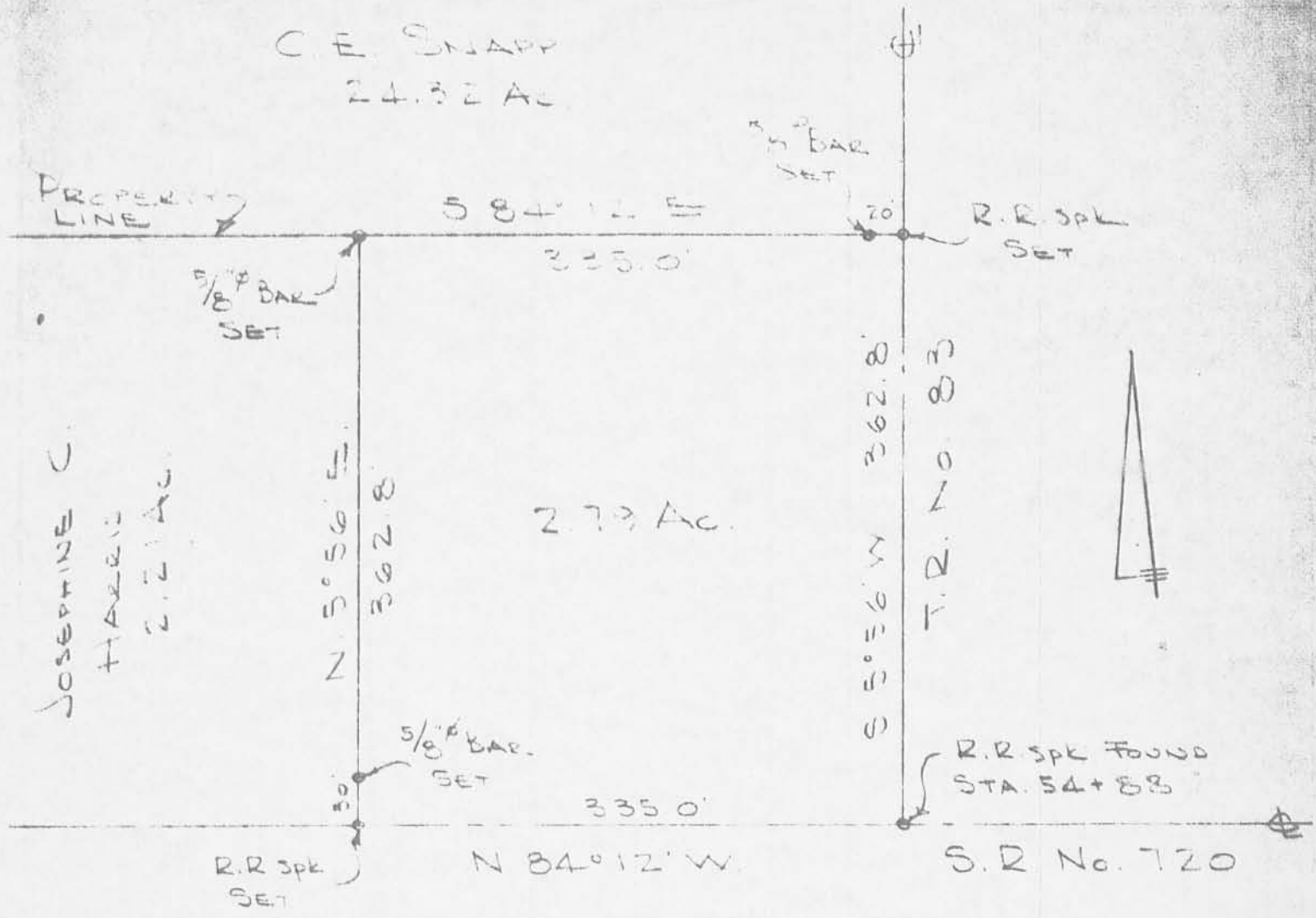

100' 42\"/>

HALL & SNAPP  
 200' 22\"/>

(5446) IP  
 INDEXED ON MAP

DAN - DUBOIS  
 REG. SURVEYOR 4270  
 BELLEFONTAINE, OHIO  
 BC 20/3

HARRIS SURVEY  
 STOKES TWP  
 R.R. 2 LAKEVIEW

- A = R.R. Spk Found
- B = " " "
- C = 5/8" Bar found - "D" Bk 3/29

Dodson  
 Artis  
 McCurdy

5/31/73

09

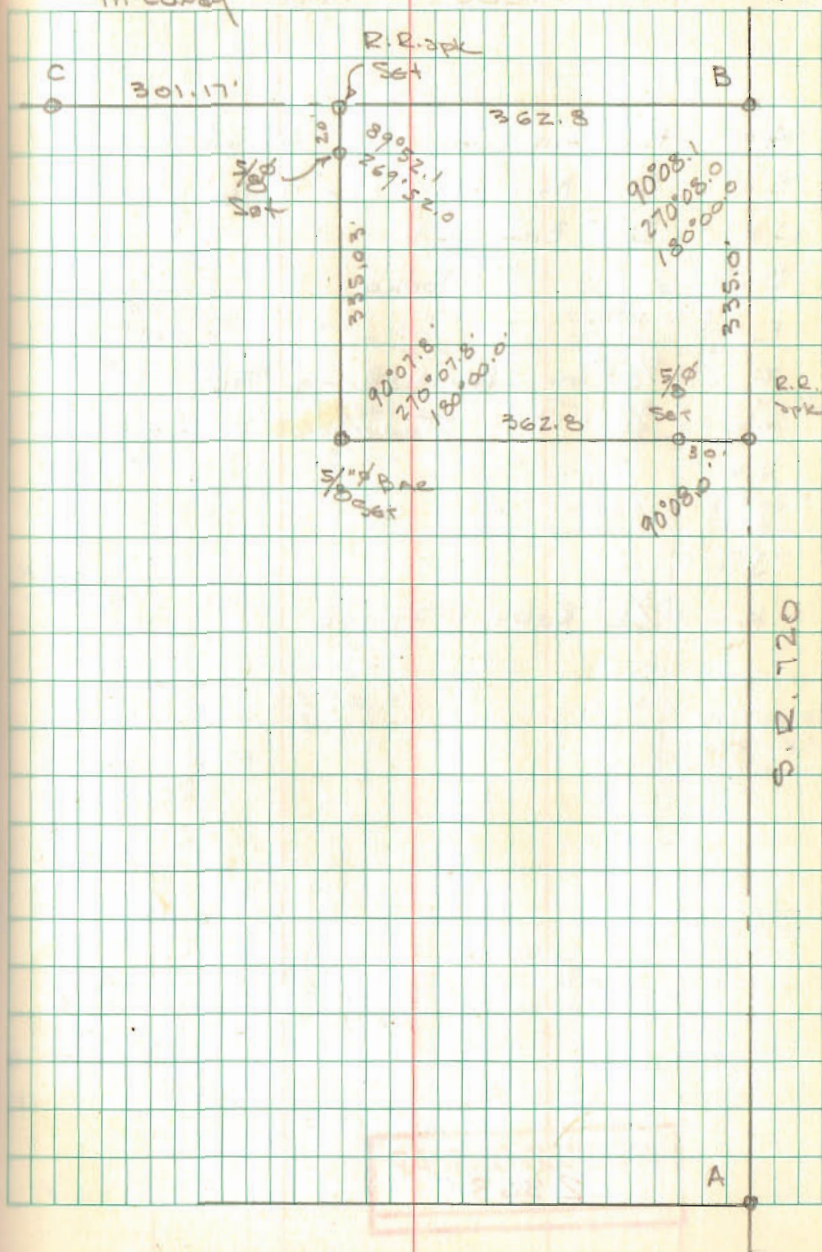

INDEXED ON MAP  
 5446