

Red 11-2-05 SMY OK

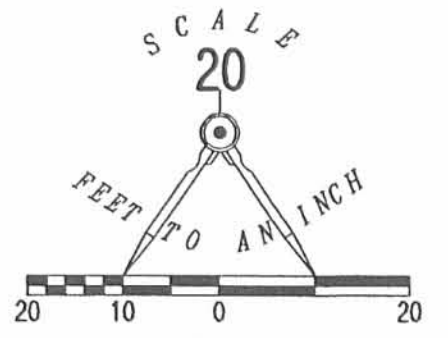
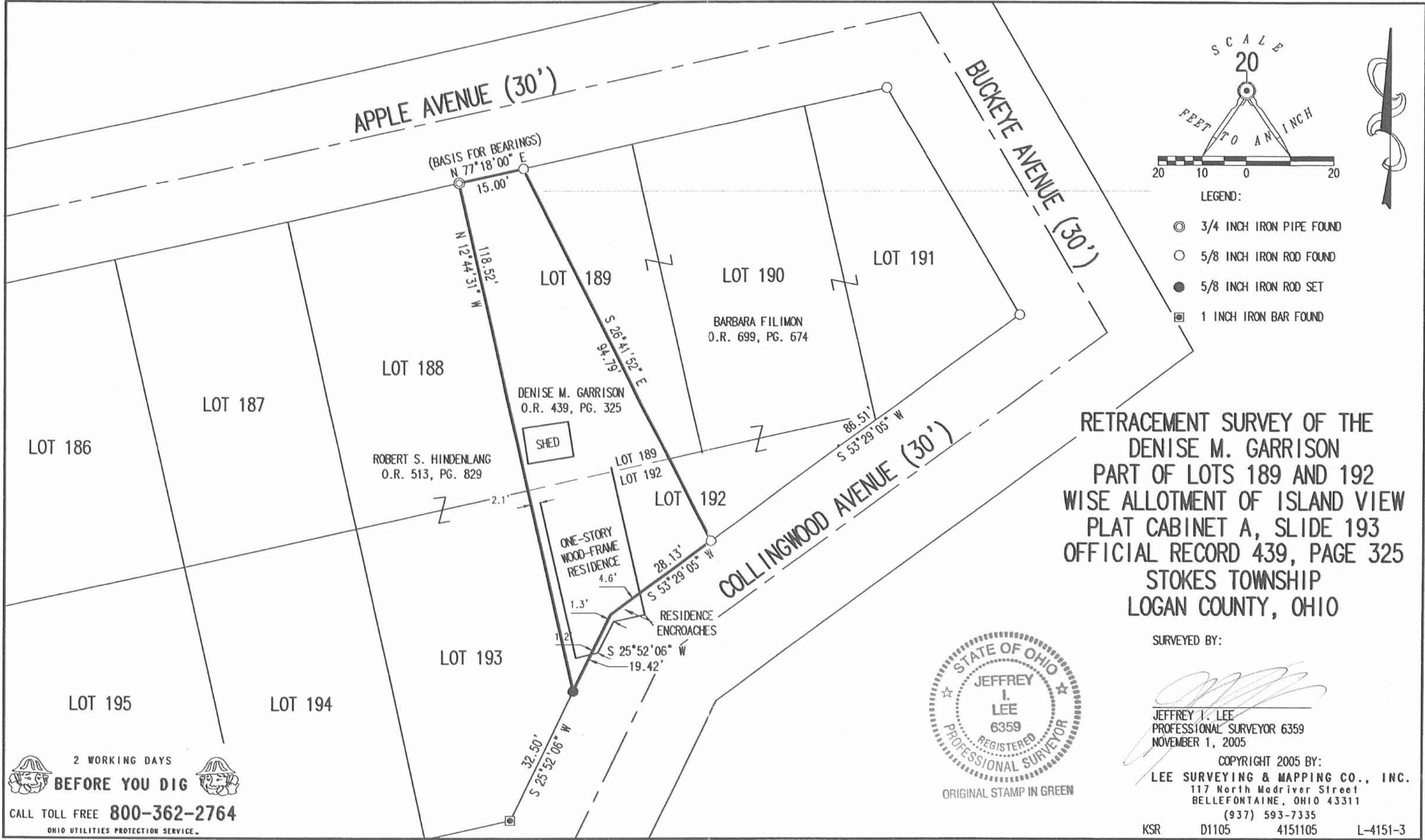

- LEGEND:
- ⊙ 3/4 INCH IRON PIPE FOUND
 - 5/8 INCH IRON ROD FOUND
 - 5/8 INCH IRON ROD SET
 - ⊠ 1 INCH IRON BAR FOUND

RETRACEMENT SURVEY OF THE
DENISE M. GARRISON
PART OF LOTS 189 AND 192
WISE ALLOTMENT OF ISLAND VIEW
PLAT CABINET A, SLIDE 193
OFFICIAL RECORD 439, PAGE 325
STOKES TOWNSHIP
LOGAN COUNTY, OHIO

SURVEYED BY:

Jeffrey I. Lee
JEFFREY I. LEE
PROFESSIONAL SURVEYOR 6359
NOVEMBER 1, 2005



ORIGINAL STAMP IN GREEN

COPYRIGHT 2005 BY:
LEE SURVEYING & MAPPING CO., INC.
117 North Madriver Street
BELLEFONTAINE, OHIO 43311
(937) 593-7335

KSR D1105 4151105 L-4151-3

2 WORKING DAYS
BEFORE YOU DIG
CALL TOLL FREE **800-362-2764**
OHIO UTILITIES PROTECTION SERVICE.

INDEXED ON MAP
5223 1P

PART LOT 189-192
WISE ISLAND VIEW ALLOT.
June 22, 1968

The following described real estate situated in Stokes Township, Logan County, Ohio and being part of Lots 189 and 192 of Wise Allotment of Island View as shown in Logan County Recorders Plat Book B, Volume 2, page 89 and being more particularly described as follows:

Beginning at an iron pipe in the south line of Plum Avenue at the north west corner of lot 189 of said Wise Allotment; thence with the west line of said lot S.12° 40'E. 72.0 feet to the northwest corner of lot 192; thence with the west line of said lot S.12° 40'E. 46.85 feet to an iron pipe at the southwest corner of said lot and in the north line of Collingwood Avenue; thence with said north line N.26° 20'E. 19.42 feet; thence continuing with said north line N.52° 53'E. 28.13 feet to an iron bar; thence N.26° 42'W. 94.9 feet to an iron bar in the north line of lot 189 and in the south line of Plum Avenue, passing the south line of lot 189 at 20.7 feet; thence with the south line of said Plum Avenue S.77° 18'W. 15.00 feet to the place of beginning.

INDEXED ON MAP
5223 2D

PLUM ST. 30'

3/4" PIPE FOUND

N. 77° 18' E.

90° 04'

15.00'

5/8" ϕ BAR SET

104.00'

188

72'

189

190

72'

191

32.9'

94.90'

7.1'

5/8" ϕ BAR FOUND

5.12° 40' E.

46.85'

192

46.16'

N. 52° 53' E.

28.13'

20.7'

3/4" PIPE FOUND

N. 26° 20' E.

19.42'

SURVEY OF
PART LOT 189 & 192
WISE ISLAND VIEW
STOKES TOWNSHIP
LOGAN COUNTY, OHIO
JUNE 22, 1968
SCALE 1" = 20'

INDEXED ON MAP
5223

DAN L. DODSON
REG. SURVEYOR 4270
BELLEFONTAINE, OHIO