

WILLIAMS SURVEY

May 20, 1972

TRACT 2

The following described real estate situated in Virginia Military Survey No. 12276, Stokes Township, Logan County, Ohio and being more particularly described as follows:

Commencing at an iron bar in the centerline of S.R. 235 at the northeast corner of the State of Ohio's 39.55 acre tract; thence with said centerline N.79°15'E. 150.2 feet to an iron bar; thence S.7°56'E. 294.1 feet to an iron bar, said iron bar being the beginning point for this description; thence S.7°56'E. 168.45 feet to an iron bar; thence S.82°04'W. 150.0 feet to an iron bar in the east line of the State of Ohio's 39.55 acre tract; thence with said east line N.7°56'W. 168.45 feet to an iron bar; thence N. 82°04'E. 150.0 feet to the place of beginning.

Containing 0.58 acres more or less.

The above described 0.58 acres being on the west side of Bryon E. Williams' 15.76 acre tract.

INDEXED ON MAP  
5184 1D

STATE OF OHIO  
 DEPT. OF NATURAL RESOURCES  
 39.55 AC.

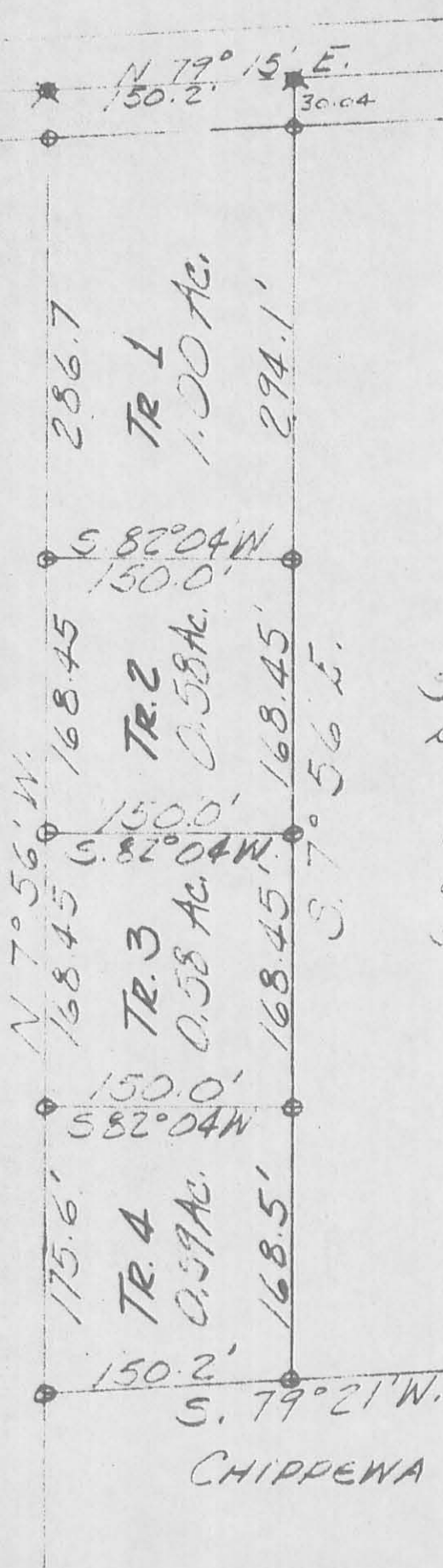

WILLIAMS SURVEY  
 MAY 20, 1972  
 W.M.S. No. 12276  
 STOKES TOWNSHIP  
 LOGAN COUNTY, OHIO

⊗ = R.R. SPIKE SET  
 ○ = 5/8" IRON BAR SET  
 SCALE: 1" = 100'

SHANNICE PATH

0.7' x 0.7' CONC POST

CHIPPEWA PARK No. 3

LESLIE H. GEESLIN  
 REG. SURVEYOR 5248

INDEXED ON MAP  
 5184 1P