

SEELY SURVEY

December 29, 1971

The following described real estate situated in Stokes Township, Logan County, Ohio and being part of the South $\frac{1}{4}$ of Section 9 Town 6 S. Range 8E. and being more particularly described as follows:

Beginning at a point in the center of U.S.R. 33 that is N. $89^{\circ} 27'$ W. 1406.4 feet from a stone in the east line of S. 9 T.6 R.8 in the centerline of T.R. 16; thence with said center of U.S.R. 33 on a 3° curve to the right, the chord of which bears S. $15^{\circ} 02'$ E. 199.5 feet, to the point of tangency; thence with said center S. $12^{\circ} 02'$ E. 329.9 feet to a point; thence N. $89^{\circ} 40'$ W. 303.2 feet to an iron bar, passing an iron bar at 30.7 feet; thence N. $3^{\circ} 18'$ E. 515.8 feet to an iron bar in the south line of Auglaize County; thence with said County Line S. $89^{\circ} 27'$ E. 153.1 feet to the place of beginning, passing an iron bar at 121.3 feet.

Containing 2.74 acres more or less.

The above described 2.74 acres having 2.69 acres in Daniel A. Hull's 38.00 acre tract and 0.05 acres in Daniel A. Hull's 2.27 acre tract.

INDEXED ON MAP

5034 1D

AUGLAIZE COUNTY

LINE 0 S. 89° 27' E. 158.1
121.3

N 89° 27' W. 1406.4

LOGAN COUNTY

STONE FD

& T.R. 16

S 15° 02' E. 149.5

SEC 9
SEC 10

SEELY SURVEY
DECEMBER 20, 1971
S. 9 T. 6 R. 8
STOKES TOWNSHIP
LOGAN COUNTY, OHIO



N 3° 18' E. 515.8'

2.74 AC.

P.C.

USE 33' (60')
S 12° 02' E. 327.9'

N 89° 40' W. 303.2'

30.0

INDEXED ON MAP
5039 1P

0 = 3/4" IRON BAR SET
SCALE 1" = 60'

LESLIE H. GEESUN
REG. SURVEYOR 5248

PLAT OF A LOT SPLIT LOCATED IN THE SOUTH HALF OF SECTION 9 TOWN 6 RANGE 8 STOKES TOWNSHIP LOGAN CO. OHIO

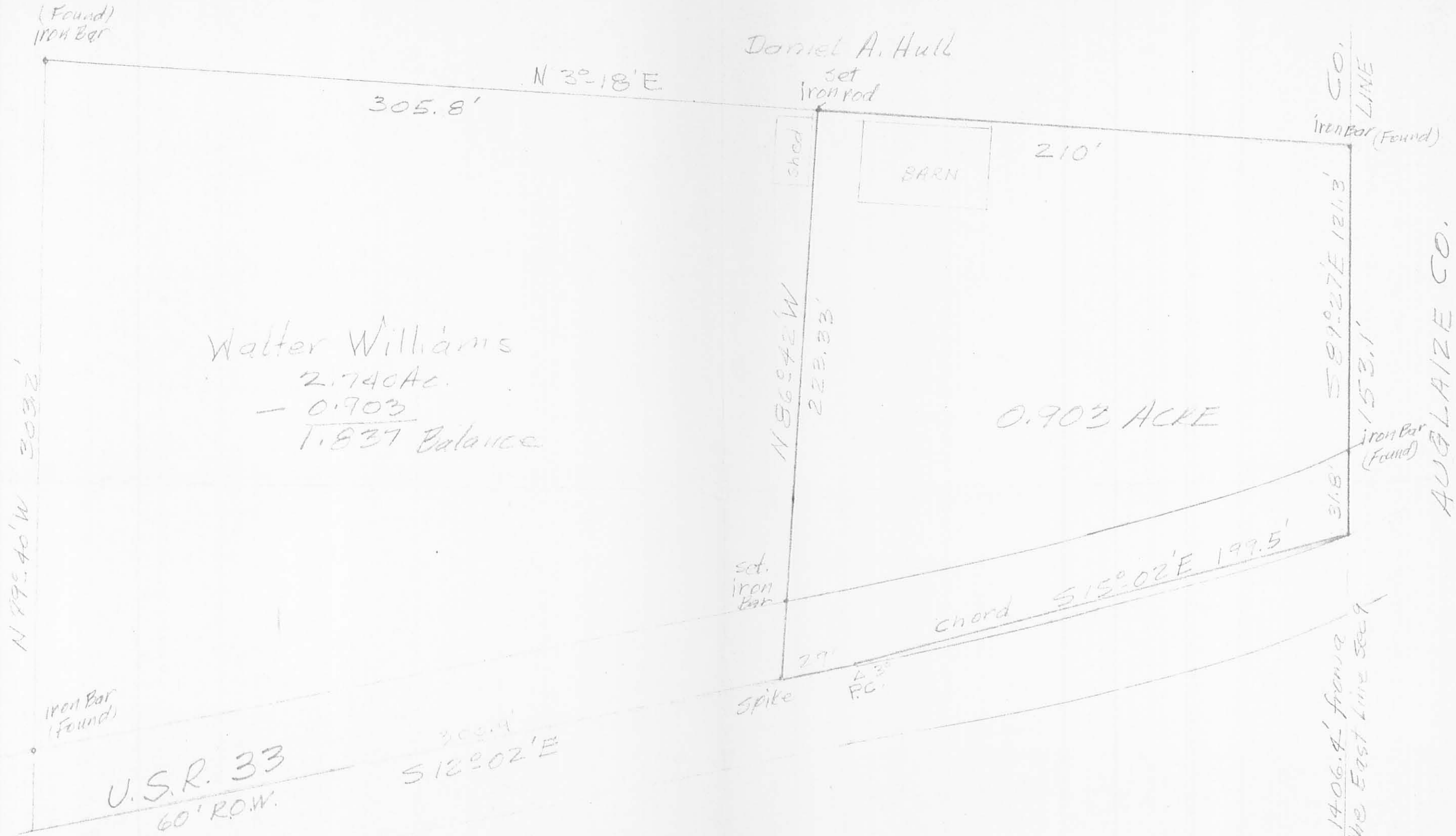

Walter Williams
 2.740 Ac.
 - 0.903
 1.837 Balance

0.903 ACRE

NORTH 
 SCALE 1" = 40'

NOV. 1, 1973
 I hereby certify that the above
 PLAT is correct.
 Charles A. Williams P.S.
 Reg. No. 4406

N 89° 27' W 1406.4' from a
 stone on the East line Sec 9

INDEXED ON MAP
 5034 2P