

PATTERSON SURVEY
July 14, 1970

The following described real estate situated in Section 23, Town 6, Range 8, Stokes Township, Logan County, Ohio and being a part of Lot No. 10 of Indian Lake West Side Sub-Division Number 2 and being more particularly described as follows:

Beginning at an iron bar in the north side of Circle Drive at the southeast corner of Lot 9 and the southwest corner of Lot 10; thence with the east line of Lot 9 and the west line of Lot 10 N. 15°44' W. 120.1 feet to an iron bar at the northeast corner of Lot 9 and the northwest corner of Lot 10; thence S. 20°07' E. 59.24 feet to an iron bar; thence S. 11°29' E. 61.13 feet to the place of beginning.

Containing 272 square feet more or less.

4700 ID

INDEXED ON MAP

INDIAN LAKE

N. 45° 12' E.

70.0'

90° 00'

LOT 8

LOT 9

LOT 10

12.86'

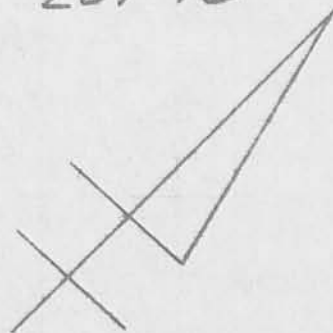
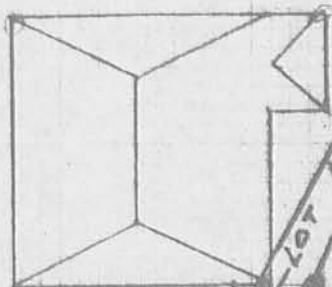

Lot 10
120.0'
520° 07' E.
59.24'

N. 45° 12' E.
511° 29' E.
61.13'

P.C. 7

14.71'

CIRCLE DR 30'

SURVEY OF LOT 9
INDIAN LAKE WEST SIDE SUB. DIVISION No 2
FOR
JAMES W. PATTERSON
STOKES TOWNSHIP
LOGAN COUNTY, OHIO
JULY 14, 1970

○ = IRON FD
● = IRON SET

SCALE 1" = 20'

INDEXED ON MAP

4700 IP

LESLIE H. GEESLIN
REG. SURVEYOR # 5248