

R

ELLIS SURVEY

The following described real estate situated in Washington Township, Logan County, Ohio and being part of the west half of the northeast quarter of Section 11, Town 2, Range 14 and being more particularly described as follows:

Beginning at a hub at the N.W. corner of the N.E. quarter of said section 11 at Station 274+26.5 in the centerline of County Road 24 as shown on page 28 of the Logan County Engineer's Field Book No. 601; thence with said centerline and section line S. 84°41' E. 1326.0 feet to a point in the centerline old S.R. 69 as shown on Page 28 of said Book No. 601; thence with said centerline S. 5°34' W. 173.3 feet to Station 588+00 as shown on Logan County Engineers Plan No. L-19; thence with said centerline S. 6°50' W. 1474.7 feet to an iron bar; thence N. 72°57' W. 122.5 feet to an iron bar; thence N. 25°58' W. 34.1 feet to an iron bar; thence N. 72°02' W. 1188.3 feet to a concrete post in the quarter section line; thence with said quarter section line N. 7°02' E. 1327.9 feet to the place of beginning.

Subject to all legal highways.
Containing 45.23 acres more or less.

INDEXED ON MAP
4666 1D

4666

INDEXED ON MAP

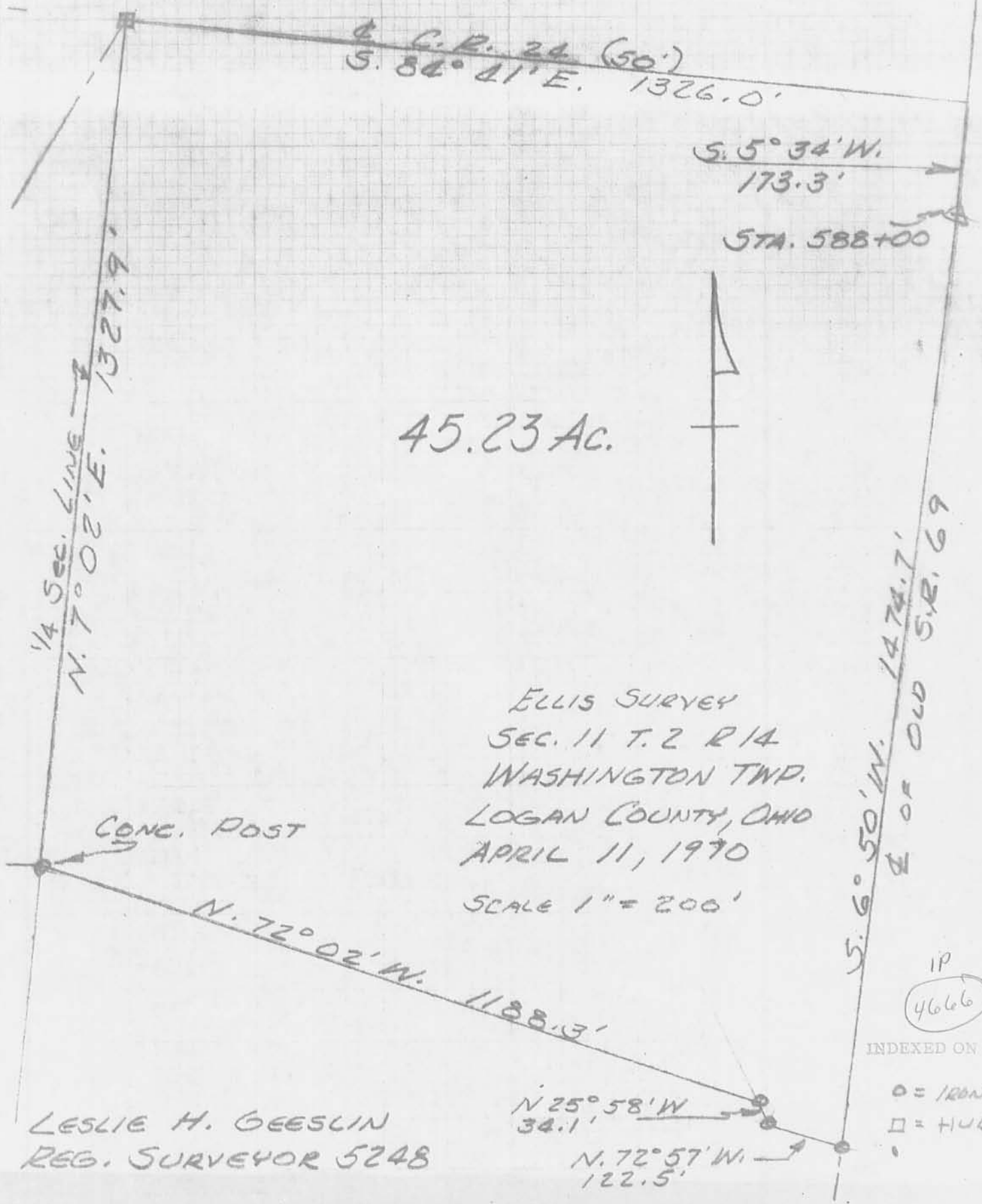

C. R. 24 (50')
 S. 86° 41' E. 1326.0'

S. 5° 34' W.
 173.3'

STA. 588+00

45.23 AC.

1/4 Sec. Line
 N. 7° 02' E. 1327.9'

S. 6° 50' W. 1474.7'
 E. OF OLD S.E. 69

ELLIS SURVEY
 SEC. 11 T. 2 R. 14
 WASHINGTON TWP.
 LOGAN COUNTY, OHIO
 APRIL 11, 1970
 SCALE 1" = 200'

CONC. POST

N. 72° 02' W. 1188.3'

LESLIE H. GEESLIN
 REG. SURVEYOR 5248

N 25° 58' W
 34.1'

N. 72° 57' W.
 122.5'

IP
 46666

INDEXED ON MA

○ = IRON B.
 □ = HUB