

S. R. 368

BUCKEYE DRIVE

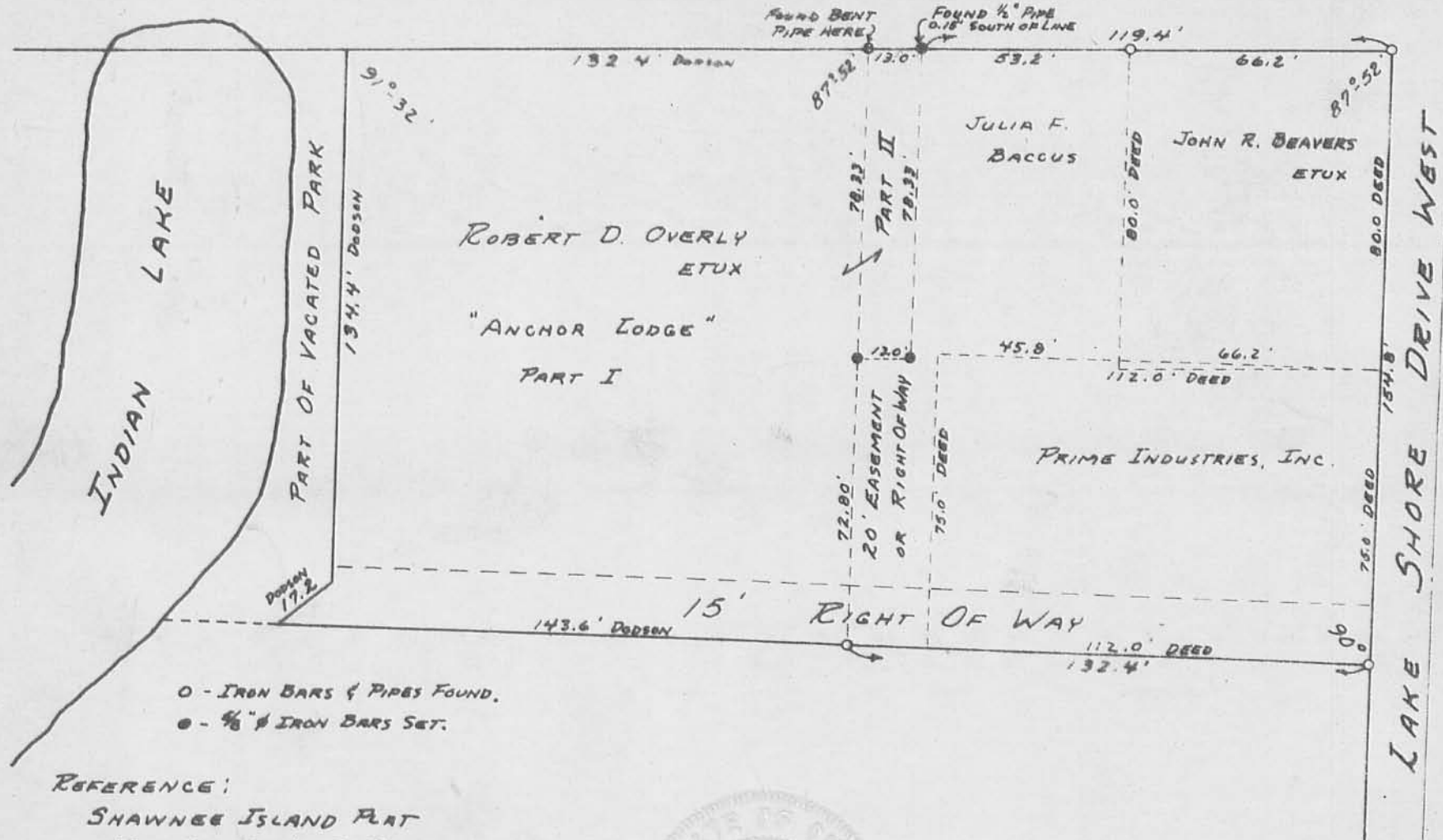

- - IRON BARS & PIPES FOUND.
- - 1/8" IRON BARS SET.

REFERENCE:

SHAWNEE ISLAND FLAT
 PLAT BOOK C VOL. 3 PG. 12
 INDEX FILE No. 2903 & 2733
 LOGAN COUNTY ENGINEERS OFFICE

SURVEYED AND PLATTED BY:
 DANIEL E. GILBERT, P.S.
 REG. SUR. No. 5402
 428 N. MADRIVER ST.
 BELLEFONTAINE, OHIO 43311



INDEXED ON MAP

SURVEY OF PART OF LOT 11
 SHAWNEE ISLAND
 STOKES TOWNSHIP
 LOGAN COUNTY, OHIO
 SEPTEMBER 6, 1969

SCALE: 1" = 40'

4597 1P

BUCKEYE DRIVE 50'

LAKE SHORE DRIVE 30'

LOT No. 11

3/4" PIPE FOUND

66.15'

87°57'

3/4" PIPE FOUND

66.25'

87°57'

80.00'

80.00'

5/8" φ BAR SET

66.25'

1/2" PIPE FOUND



SURVEY OF PART LOT 11
SHAWNEE ISLAND
STOKES TOWNSHIP
LOGAN COUNTY, OHIO
JULY 9, 1969
SCALE 1" = 50'

INDEXED ON MAP
4597

2P

DAN L. DODSON
REG. SURVEYOR 4270
BELLEFONTAINE, O.
F.B. 4/28