

# Indian Lake

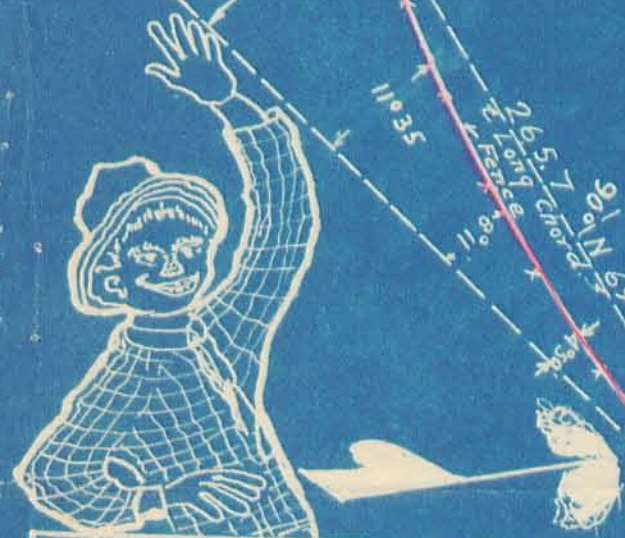

No.	Sq ft	Totale	Acres
A	152741	152741	3.50
B	6985		.15
C	3400		.10
D	11653		.25
B-C-D		22380	.50
A-D		175121	4.00
E			.67
F	33609.38		.77
G	9114.15		.21

V.C. Hossellman  
Deed # 6  
11/10/42

F = Part A

BASE LINE  
D

U. Hossellman  
Deed # = 11/1/1925

Part Deed #5  
11/24/42

LOT NO. 1

C DRIVE  
WAY

Surveyed  
1942  
By B.R. Jordan  
Gamble & Gordon, Engineers  
405, S. West St. Lima, O.  
Res. Phone 24796

Scale 1" = 60'

INDEXED ON MAP  
4274





INDIAN LAKE

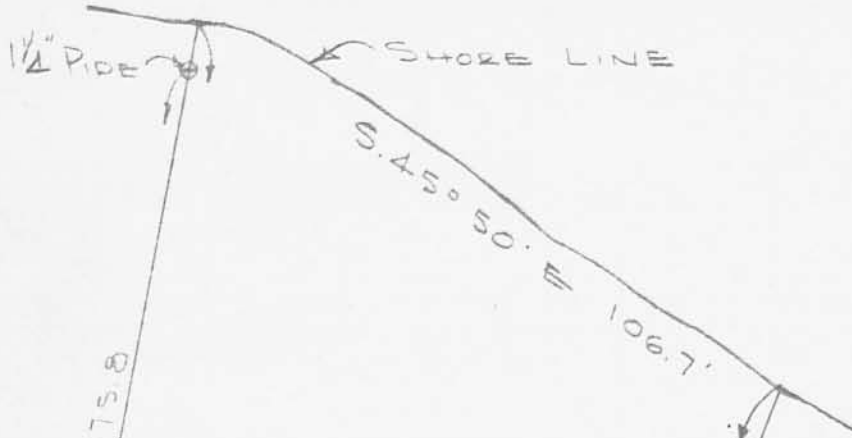

N 22° 43' E 175.8

183.

0.36 AC.

ROBERT A.  
HELSEK  
0.32 AC.

S. 33° 07' W. 189.

HOSSELMAN SURVEY  
V.M.S. 12276  
WOLF ISLAND  
STOKES TOWNSHIP  
LOGAN COUNTY, OHIO  
MAY 4, 1968  
SCALE 1" = 30'

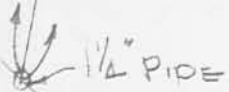

N. 34° 33' W. 77.5.

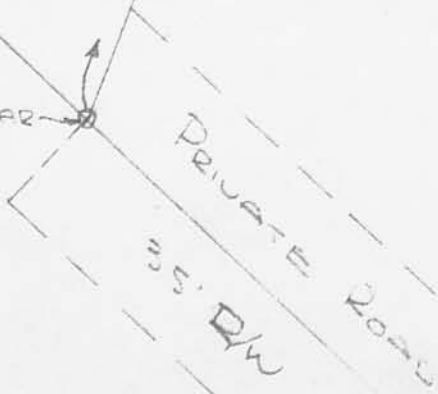

DAVE L. DOODSON  
REG SURVEYOR 4270  
BELLEFONTAINE, O.

Received 6-8-99 OK JcH

**LESLIE H. GEESLIN**

REGISTERED SURVEYOR 5248

P. O. BOX 274

RUSHSVLVANIA, OHIO 43347

TELEPHONE: (937) 468-2793

FAX: (937) 468-2080

SHIRK-RUDOLPH SURVEY

May 28, 1999

The following described real estate situated in the State of Ohio, County of Logan, Township of Stokes, being part of Virginia Military Survey 12276 and more particularly described as follows:

Beginning at a 5/8 inch iron bar set in the north end of the centerline of a 35 foot private drive at the southwest corner of William E. Shirk etux's 0.32 acre tract as described in D. B. Vol. 315 Page 130 and the northeast corner of John Timmermeister's 0.40 acre tract as described in D. B. Vol. 316 Page 856.

Thence with said Timmermeister's north line and the centerline of said private drive projected N. 30° 03' 20" W. 38.75 feet to a 5/8 inch iron bar set.

Thence N. 29° 55' 31" E. 170.80 feet to a point in the waters of Indian Lake, passing 5/8 inch iron bars set at 20.21 feet and 150.00 feet.

Thence S. 26° 18' 24" E. 55.99 feet to a point at the northwest corner of said Shirk's 0.32 acre tract.

Thence with the west line of said 0.32 acre tract S. 34° 35' 41" W. 159.60 feet to the place of beginning, passing 4 inch iron post found at 7.83 feet and a 5/8 inch iron bar set at 140.24 feet.

Containing 0.155 acres more or less.

The above described 0.155 acre tract being on the south side of William E. Shirk etal's 0.36 acre tract as described in O. R. Vol. 412 Page 426 .

Bearings are based on an assumed bearing ( N. 30° 03' 20" W. ) for the north line of Timmermeister's 0.40 acre tract in this field survey by Leslie H. Geeslin, Reg. Surveyor No. 5248 on May 28, 1999.

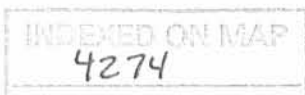

3D-1

*Leslie H. Geeslin*

**LESLIE H. GEESLIN**

**REGISTERED SURVEYOR 5248**

**P. O. BOX 274**

**RUSHSVLVANIA, OHIO 43347**

**TELEPHONE: (937) 468-2793**

**FAX: (937) 468-2080**

**SHIRK RUDOLPH SURVEY**

May 28, 1999

The following described real estate situated in the State of Ohio, County of Logan, Township of Stokes, being part of Virginia Military Survey 12276 and more particularly described as follows:

Commencing at a 5/8 inch iron bar set in the north end of the centerline of a 35 foot private drive at the southwest corner of William E. Shirk etal's 0.32 acre tract as described in D. B. Vol. 315 Page 130 and the northeast corner of John Timmermeister's 0.40 acre tract as described in D. B. Vol. 316 Page 856.

Thence with said Timmermeister's north line and the centerline of said private drive projected N. 30° 03' 20" W. 38.75 feet to a 5/8 inch iron bar set for the place of beginning for this description.

Thence continuing with said Timmermeister's north line and said centerline projected N. 30° 03' 20" W. 38.75 feet to a 5/8 inch iron bar set at the southeast corner of Mary M. Rudolph's 0.60 acre tract as described in D. B. Vol. 335 Page 617.

Thence with said Rudolph's east line N. 25° 51' 14" E. 183.00 feet to a point in the waters of Indian Lake, passing a 5/8 inch iron bar set at 21.13 feet and a 2 inch iron pipe found at 157.38 feet.

Thence S. 26° 18' 24" E. 55.99 feet to a point in the waters of Indian Lake.

Thence S. 29° 55' 31" W. 170.80 feet to the place of beginning, passing 5/8 inch iron bars set at 20.80 feet and 150.59 feet.

Containing 0.159 acre more or less.

The above described 0.159 acre tract being on the north side of William E. Shirk etal's 0.36 acre tract as described in O. R. Vol. 412 Page 426.

Bearings are based on an assumed bearing ( N. 30° 03' 20" W. ) for the north line of said Timmermeister's 0.40 acre tract in this field survey by Leslie H. Geeslin, Reg. Surveyor No. 5248, on May 28, 1999.

INDEXED ON MAP  
4274

3D-2

*Leslie H. Geeslin*



