

November 18, 1967

The following described real estate situated in the Township of Stokes, County of Logan and State of Ohio and being a part of Virginia Military Survey No. 12277 and being more particularly described as follows:

Beginning at an iron pipe at the intersection of the west line of S. R. No. 702 (Turkeyfoot Road) and the north line of Newland Drive in Newland Allotment; Thence with the north line of Newland Drive, N.  $77^{\circ} 52' W.$  144.50 feet to an Iron Pipe, southwest corner to Eric Sheldon's 0.06 Ac. tract, for the true place of beginning;

Thence continuing with the north line of Newland Drive, N.  $77^{\circ} 52' W.$  64.60 feet to an iron pipe at the intersection of the north line of Newland Drive and the east line of East Drive (both drives being private drives);

Thence with the east line of East Drive, N.  $30^{\circ} 20' 40'' E.$  78.00 feet to an iron bar;

Thence S.  $60^{\circ} 40' 20'' E.$  47.70 feet to an iron pipe, northwest corner to Eric Sheldon's 0.06 Ac. tract;

Thence with Sheldon's west line, S.  $17^{\circ} 04' W.$  60.20 feet to the place of beginning, containing 0.087 Ac. more or less.

This tract having been surveyed from a present 1.10 Ac. tract in the name of Erma Newland, V.M.S. 12277, Stokes Township, Logan County, Ohio.

I hereby certify that this is a true and accurate description made from a survey by me on November 18, 1967.

*Daniel E. Gilbert*  
Daniel E. Gilbert  
Reg. Sur. No. 5402



4150

1D

INDEXED ON MAP

N

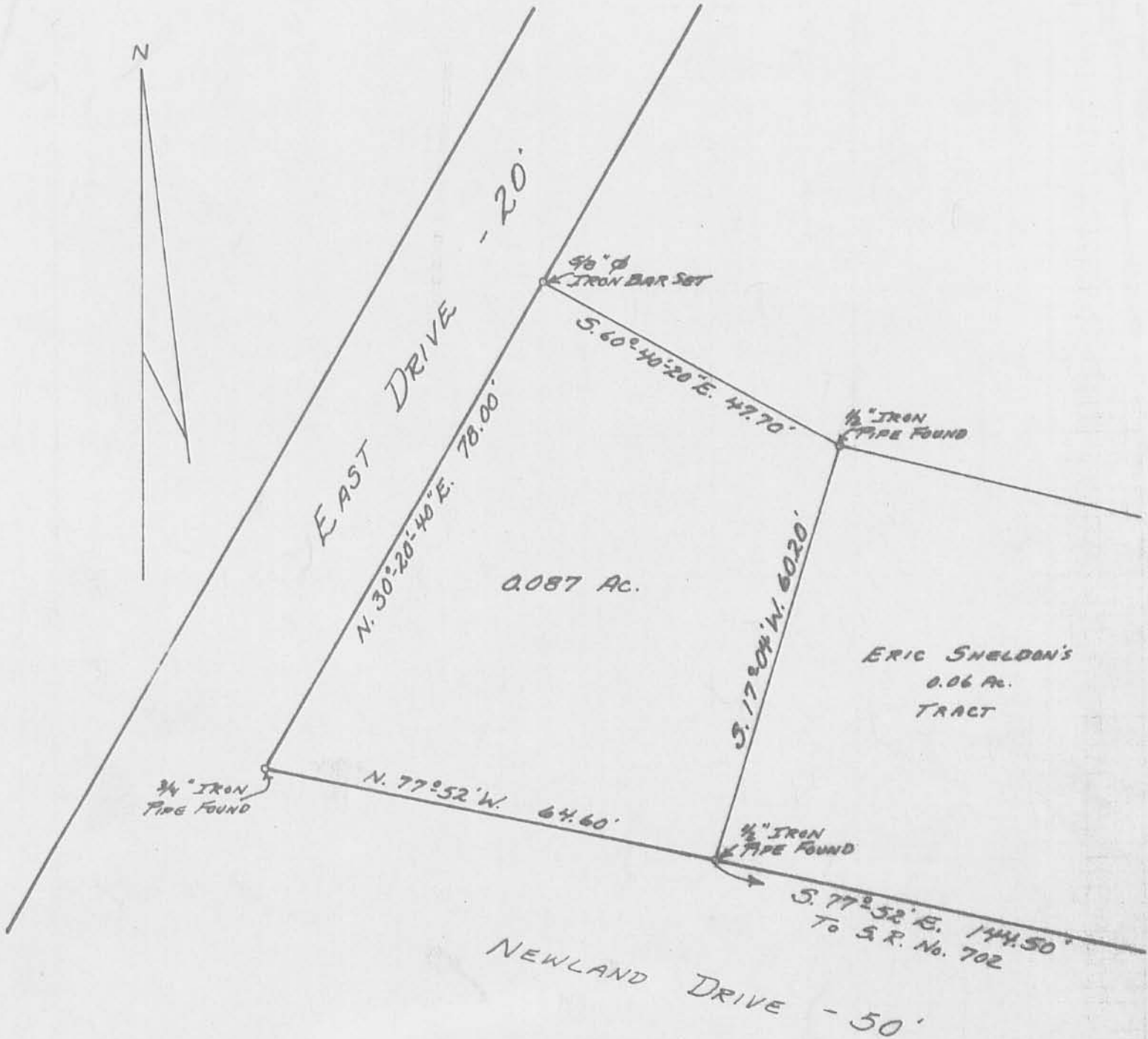

NEWLAND - PRESTON SURVEY  
 VIRGINIA MILITARY SURVEY 12277  
 STOKES TOWNSHIP  
 LOGAN COUNTY, OHIO  
 NOVEMBER 18, 1967  
 SCALE: 1"=20'



4150

INDEXED ON MAP

SURVEYED AND PLATTED BY: IP  
 DANIEL E. GILBERT, REG. SUR. NO. 5402