

The following described land in Stokes Township, Logan County Ohio, and being in V.M.S. 12277

Beginning at what is known as ~~State~~ ^{State} Monument Number 25 as shown on Logan County Engineer's Map ~~J-4-A~~ ^{K-52 (New 1962)} thence S. 64° - 15' E. 15.10 feet to a one half inch pipe said pipe being the beginning point of this survey and said pipe also being the most westerly corner of Edward C. Taylor's 0.10 acre tract thence with the N.E. ~~side~~ ^{side} of a driveway 18 feet wide N. 47° - 13' W. 42.60 feet to an iron at the most southerly corner of Karl F. Sherman's land thence with the S.E. side of said Sherman land N. 42° - 05' E. 85.30 feet to an iron near the edge of Indian Lake thence with the bank of Indian Lake S. 60° - 24' E. 46.00 feet to an iron pipe said pipe being the most Northerly corner of Edward C. Taylor's 0.10 acre tract thence with the N.W. side of said Taylor land S. 42° - 47' W. 99.70 feet to the place of beginning said tract containing 0.09 of one acre.

Parcel # 43-006-17-01-012

cc

E.K. Core
Logan County Engineer

Donald E. Auck et al
(11-30-65)

INDEXED ON MAP
4011

ID

original in R-3183

INDIAN LAKE
Wall?

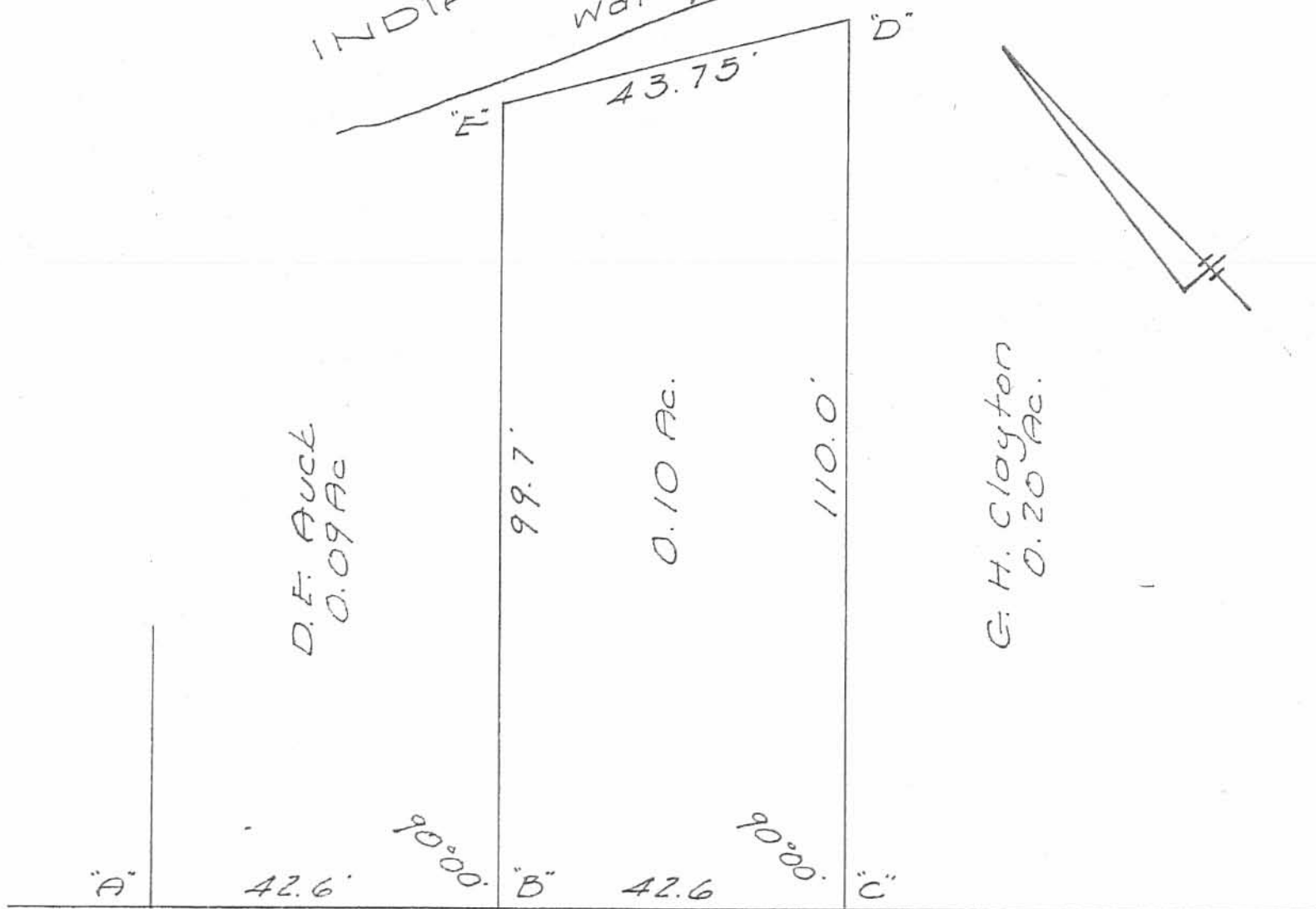

PRIVATE DRIVE

QUEEN SURVEY
TURKEY FOOT
V.M.S. 12277 - STOKES TWP.
APRIL 22, 1965
SCALE 1" = 20'

- A = Iron Pin Found
- B = 1/2" Pipe Found
- C = 3/4" Pipe Found
- D = 1/2" Bar Found
- E = "+" cut in Conc. Wall

INDEXED ON MAP
4011

Dan L. Dodson
Dan L. Dodson
Reg. Surveyor 4270
Bellefontaine, Ohio

QUEEN SURVEY

TURKEY HOOT

Edwin S. Queen
415 Richmond Ave
Dayton 6, Ohio

- A = $\frac{1}{2}$ " ϕ Bar Found
- B = $\frac{3}{4}$ " Pipe Found
- C = $\frac{1}{2}$ " pipe Found
- D = Iron Found (pronged) 6" deep
- E = point on walk
- F = Chiseled cross cut on conc. walk

Dodson
Geosilik

4/22/65

2

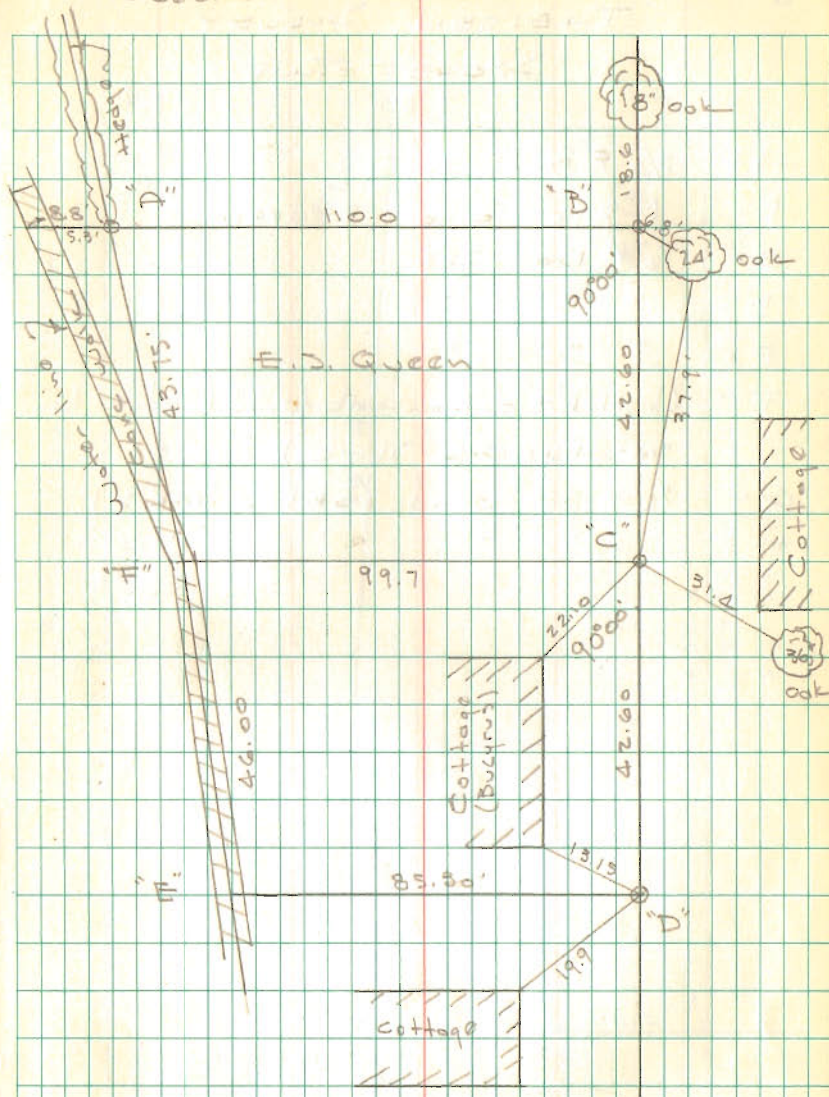

INDEXED ON MAP
4011

INDEXED ON MAP
4011