

King Survey Stokes Township Part of Lot Number 16 March 1966
(Strip 12 feet wide)

The following described being part of Lot Number 16 of King's Landing Allotment Number Four, and being in Stokes Township, Logan County Ohio.

Beginning at an iron at the S.E. corner of Lot Number 15 of King's Landing Allotment Number Four.

Thence N. 81° - $38'$ E. 12.10 feet to an iron.

Thence S. 1° - $10'$ E. 87.60 feet to an iron in the North side of Ring Road.

Thence with the North side of King Road N. 75° - $35'$ W. 12.50 feet to an iron. Said iron being the S.W. corner of Lot Number 16 of King's Landing Allotment Number Four.

Thence with the west side of Lot Number 16 of King's Landing Allotment Number Four N. 1° - $10'$ W. 83.04 feet to the place of Beginning.

cc
Logan County Engineer.



3909 1D-1

INDEXED ON MAP

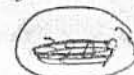

ON PLAT BOOK
4-15-66
DEC

King Survey Stokes Township Part of Lot 16 March 1966

The following described being part of Lot Number 16 of King's Landing Allotment Number Four, and being in Stokes Township, Logan, County, Ohio

Beginning at an iron at the S.E. corner of Lot Number 15 of King's Landing Allotment Number Four.

Thence N. 81° - 38' E. 12.10 feet to an iron. Said iron being the true beginning point of this survey.

Thence again N. 81° - 38' E. 49.00 feet to an iron.

Thence S. 4° - 25' E. 81.30 feet to an iron in the north line of King Road.

Thence S. 67° - 00' W. 44.15 feet to an iron at a angle in said King Road.

Thence again with the north side of King Road N. 75° - 35' W. 12.62 feet to an iron.

Thence N. 1° - 10' W. 87.60 feet to the place of beginning.

cc
Logan County Engineer



3909 1D-2

INDEXED ON MAP

ON PLAT BOOK
4-15-66
VCE



King Survey Part of Lot 16 Allotment Four June 1966

The following described being part of Lot Number 16 of King's Landing Allotment Number Four. Beginning at thw N.E. corner of Lot Number 15 of King's Landing Allotment Number Four at an iron, Thence with the north side of said Lot Number 16 which is also the south side of Queen Road S.75° - 35' E. 61.00 feet to an iron.

Thence S. 30° - 35' W. 69.00 feet to an iron.

Thence S. 81° - 38' W. 61.00 feet to an iron at the S.E. corner of Lot Number 15 of King's Landing Allotment Number Four.

Thence with the east side of said Lot Number 15 N. 23° - 34' E. 91.15 feet to the place of beginning.

The above described tract being in Stokes Township, Logan County Ohio, and being in V.M.S. 12277.

CC
Logan County Engineer



3909

3971

RECID 11-7-06 SMYOK

Lee Surveying and Mapping Co., Inc.

Land Surveys • Topography • Subdivisions • Construction Layout

117 N. Madriver St.
Bellefontaine OH 43311

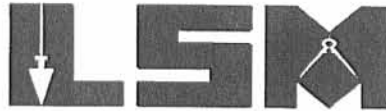

Phone: (937) 593-7335
Fax: (937) 593-7444

1975-2005 - 30 YEARS OF EXCELLENCE

**ROSTORFER
0.137 ACRE**

Lying in Virginia Military Survey 12277, Stokes Township, Logan County, Ohio.

Being out of the Mary Evelyn Rosterfer part of Lot 16 of King's Landing Allotment Number Four, Plat Cabinet A, Slide 395, as deeded and described in Official Record 589, Page 453 of the Logan County Records of Deeds and more particularly described as follows:

Commencing at a 3/4 inch iron rod found at the intersection of the north right-of-way of King Road (50 feet wide) and the south right-of-way of Queen Road (50 feet wide).

THENCE, with the north right-of-way of King Road, S 67°-00'00"W, a distance of 141.57 feet to a 5/8 inch iron rod set.

THENCE, N 2°-17'-19"W, a distance of 89.96 feet to a 5/8 inch iron rod set.

THENCE, with the south right-of-way of Queen Road, S 75°-31'-24"E, a distance of 138.30 feet to the point of beginning.

Containing 0.137 acre.

The basis for bearings is the north line of King Road, being S 67°-00'-00"W, and all other bearings are from angles and distances measured in a field survey by Lee Surveying and Mapping Co., Inc. on November 2, 2006.



ORIGINAL STAMP IN GREEN

Description prepared by:

Jeffrey I. Lee
Professional Surveyor 6359
November 3, 2006

L-4331106

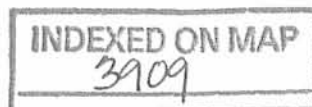

-3D

REC'D 11-7-06 SMY DK

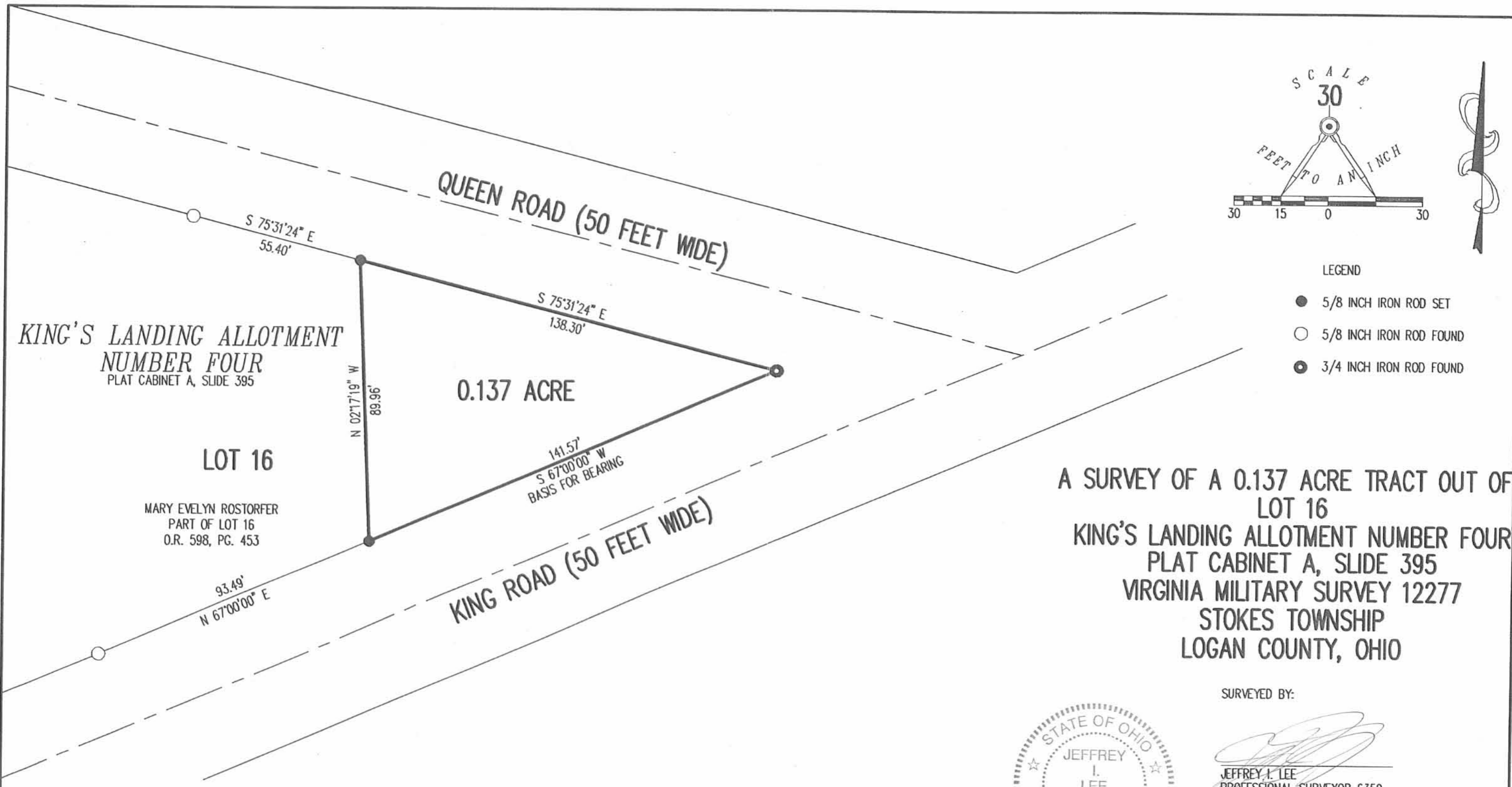

**KING'S LANDING ALLOTMENT
NUMBER FOUR**
PLAT CABINET A, SLIDE 395

LOT 16

MARY EVELYN ROSTORFER
PART OF LOT 16
O.R. 598, PG. 453

0.137 ACRE

**A SURVEY OF A 0.137 ACRE TRACT OUT OF
LOT 16
KING'S LANDING ALLOTMENT NUMBER FOUR
PLAT CABINET A, SLIDE 395
VIRGINIA MILITARY SURVEY 12277
STOKES TOWNSHIP
LOGAN COUNTY, OHIO**

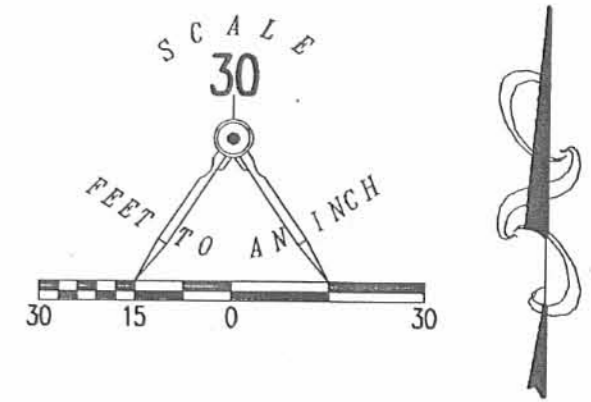

- LEGEND**
- 5/8 INCH IRON ROD SET
 - 5/8 INCH IRON ROD FOUND
 - ⦿ 3/4 INCH IRON ROD FOUND

SURVEYED BY:

JEFFREY I. LEE
PROFESSIONAL SURVEYOR 6359
NOVEMBER 2, 2006



COPYRIGHT 2006 BY:
LEE SURVEYING & MAPPING CO., INC.
117 North Madriver Street
BELLEFONTAINE, OHIO 43311
(937) 593-7335
ADW D1006 4331106 L-4331106-3

INDEXED ON MAP
3909 3P

2 WORKING DAYS
BEFORE YOU DIG
CALL TOLL FREE **800-362-2764**
OHIO UTILITIES PROTECTION SERVICE.

REV'D 7-7-04 smy ok

KUCK and MORRISEY, INC.

CONSULTING ENGINEERS & SURVEYORS
LIMA, OHIO 45805
TELEPHONE 228-1735 AREA CODE 419
2807 CHAPEL HILL DRIVE

CLIENT	Jayne DONLEY		
COUNTY	Logan	TOWNSHIP	Stokes
SECTION	VMS 12277	Pt of	LOT NO. 16
SUBDIVISION	King's Landing Allotment No 4		
DATE	6/15/04	COMPUTED BY	RDM
		SURVEYED BY	rdm
	SHEET NO.	1	OF 1

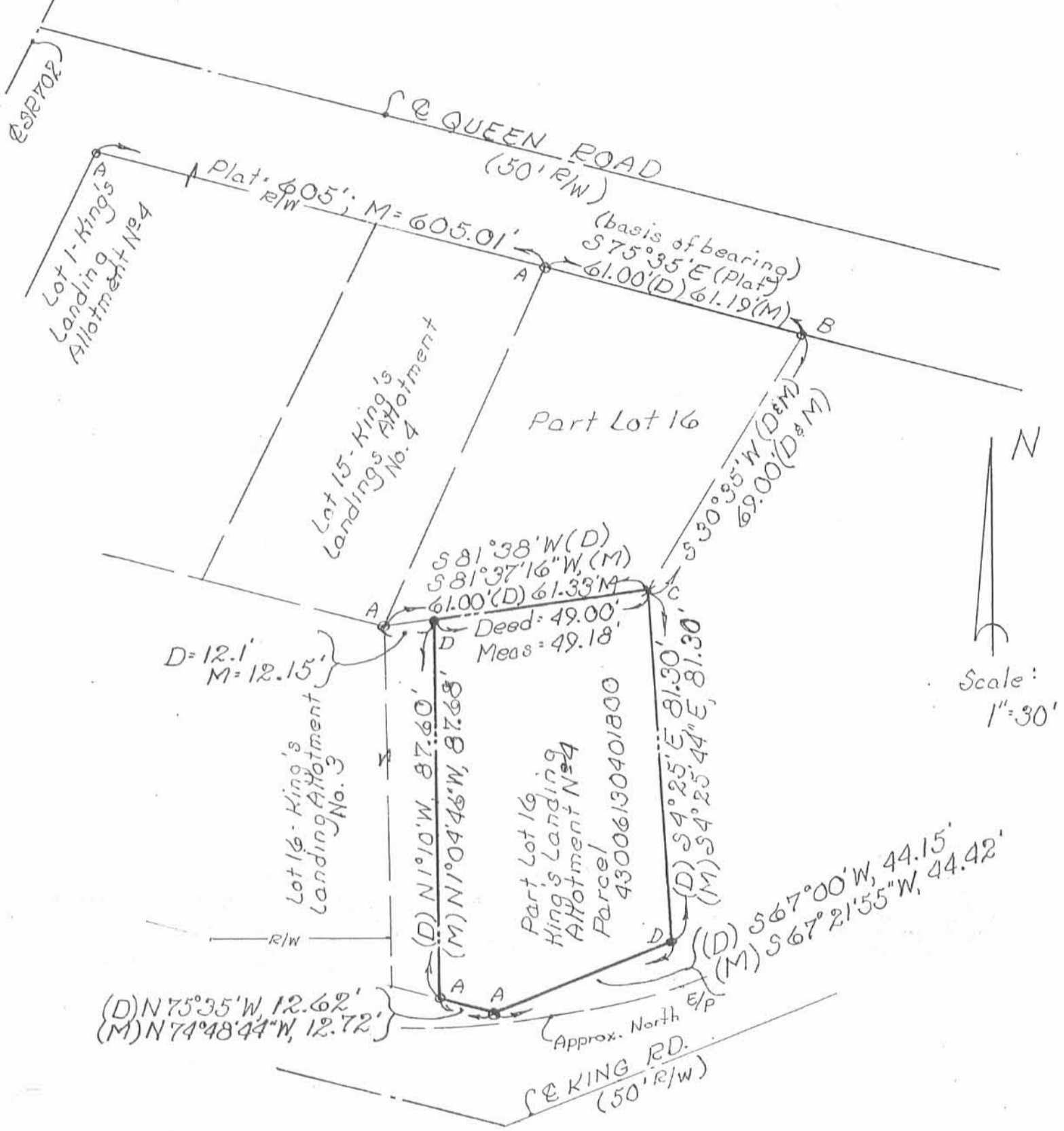

LEGEND:

- _A ~ 3/4" iron pipe (fd.)
- _B ~ 5/8" rebar (fd)
- x_C ~ Scribed "x" in concreted patio
- _D ~ Capped 5/8" rebar (set)

I hereby certify the accompanying map and survey which it represents to be correct to the best of my knowledge and belief. All rebar set and called for are topped with a plastic Peramark cap stamped:
KUCK & MORRISEY L.S. 6470

Date: 7/1/04

Richard D. Morrisey, L.S. 6470
KUCK and MORRISEY, Inc.

Parcel No 43006130401800
RETRACEMENT SURVEY
Part Lot 16 King's Landing
Allotment No 4, Stokes
Township, Logan County, Ohio.

