

SURVEY OF
 LOTS 101-102
 SHAWNEE ISLAND
 INDIAN LAKE
 LOGAN COUNTY, OHIO
 MAY 11, 1974
 SCALE 1" = 30'
 0 = 5/8" ϕ BAR SET

DAN L. DODSON
 REG. SURVEYOR 4270
 BELLEFONTAINE, O
 BK 20/54

INDEXED ON MAP
 3840

1P

COTTONWOOD DRIVE 30'

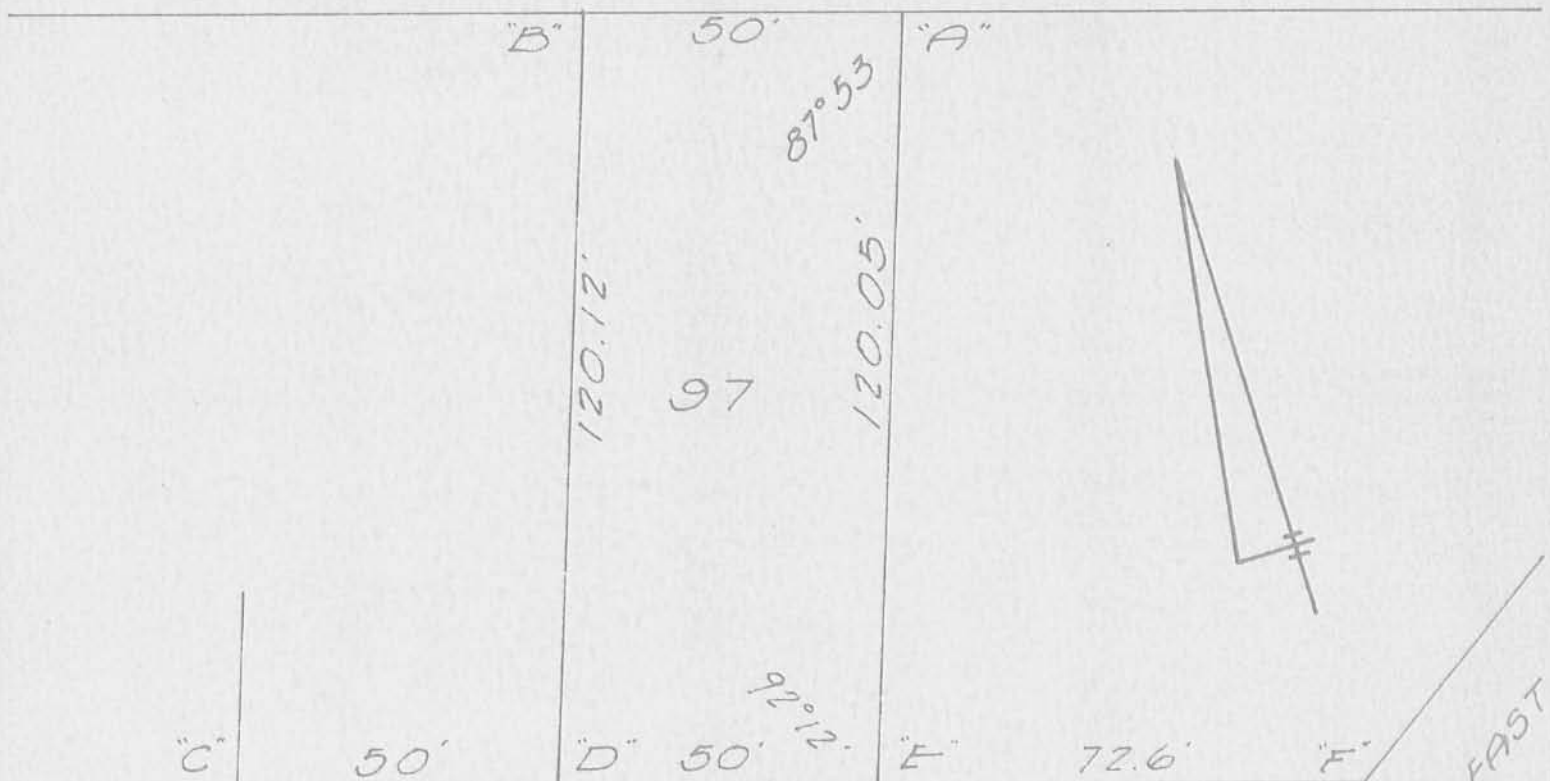

LOT 97
SHAWNEE ISLAND
STOKES TOWNSHIP
LOGAN COUNTY, OHIO
MARCH 27, 1965
SCALE 1" = 30'

LAKE SHORE DR. EAST
30'

REFERENCE:
SHAWNEE ISLAND
PLAT B.K.C, Pg. 12.

3840 2P

INDEXED ON MAP

- "A" = Hub Found, Set 1/2" pipe
- "B" = 3/4" pipe set
- C = Hub Found, Set 1/2" # Bar
- D = Nail, top of 4" # Woodpost
- E = 1" Pipe Found
- F = Hub Found

Dan L. Dodson
Dan L. Dodson
Reg. Surveyor 4270
Bellefontaine, Ohio



Scale: 1" = 20'
 SYMBOLS:

- - 3/8" Rebar Fd.
- - 5/8" Rebars Fd.
- - 3/4" Iron Pipes Fd.
- ⊙ - 2" Round Steel Post Fd.

REFERENCE:
 Shawnee Island Plat (7-28-1926).
 Plat Cab. A Slide 233.

Survey of Lots No. 100-101,
 Shawnee Island, V.M.S. No. 12276,
 Stokes Township, Logan County, Ohio.

SCALE: 1" = 20'	APPROVED BY:	DRAWN BY: DEG
DATE: 11-8-2002		REVISED:

Daniel E. Gilbert
 Daniel E. Gilbert, P.S.
 Reg. Sur. No. 5402

DRAWING NUMBER
 2002 - 032



INDEXED ON MAP
 3840

3P

PART LOTS 98 & 99
SHAWNEE ISLAND
June 16, 1977

The following described real estate situated in Stokes Township, Logan County, Ohio and being part of lot No.98 and lot No.99 of Shawnee Island as shown and designated on Logan County Recorders Plat Book C, Volume 3, Page 12 and more particularly described as follows:

Beginning at an iron pipe in the west line of Lake Shore Drive at the southeast corner of said lot 99; thence with the south line of said lot and the south line of lot 98, N.73° 00'W. 72.6 feet to an iron pipe at the southwest corner of said lot 98; thence with the west line of lot 98, N.19° 01'E. 82.05 feet to an iron bar; thence S.52° 24'E. 111.20 feet to an iron bar in the west line of Lake Shore Drive and in the east line of lot 99; thence with the west line of Lake Shore Drive and the east line of said lot 99, S.55° 45'W. 54.95 feet to the place of beginning.

INDEXED ON MAP
3840

4D

Lot 97

SHAWNEE ISL

- A old Hub Found - Set $\frac{1}{2}$ " pipe
- B Set $\frac{3}{4}$ " pipe
- C 1" pipe over old Hub Found
- D Old Hub Found 18" deep - Set $\frac{1}{2}$ " ϕ bar
- E old Hub found 6" deep - .2' W. of $\frac{1}{2}$ " pipe
- F $\frac{3}{4}$ " pipe Found
- G " " (not in line)
- H " " ϕ used
- J P-K nail set in top of 4" x 4" post (on cor.)
 Meas "G to H" 435.0 (plot 435.0)

- 22 trees on lot Avg size 60"
- K = $\frac{3}{4}$ " Pipe Found 5/19/77
- L = " " " " "
- M = $\frac{5}{8}$ " ϕ Set " "
- E $\frac{1}{2}$ " Pipe Found 5/19/77
- N $\frac{5}{8}$ " ϕ Set 76.95 from E.
- Line C-D foll $0.2 \pm$ north of "E" - (used $\frac{1}{2}$ " pipe E)

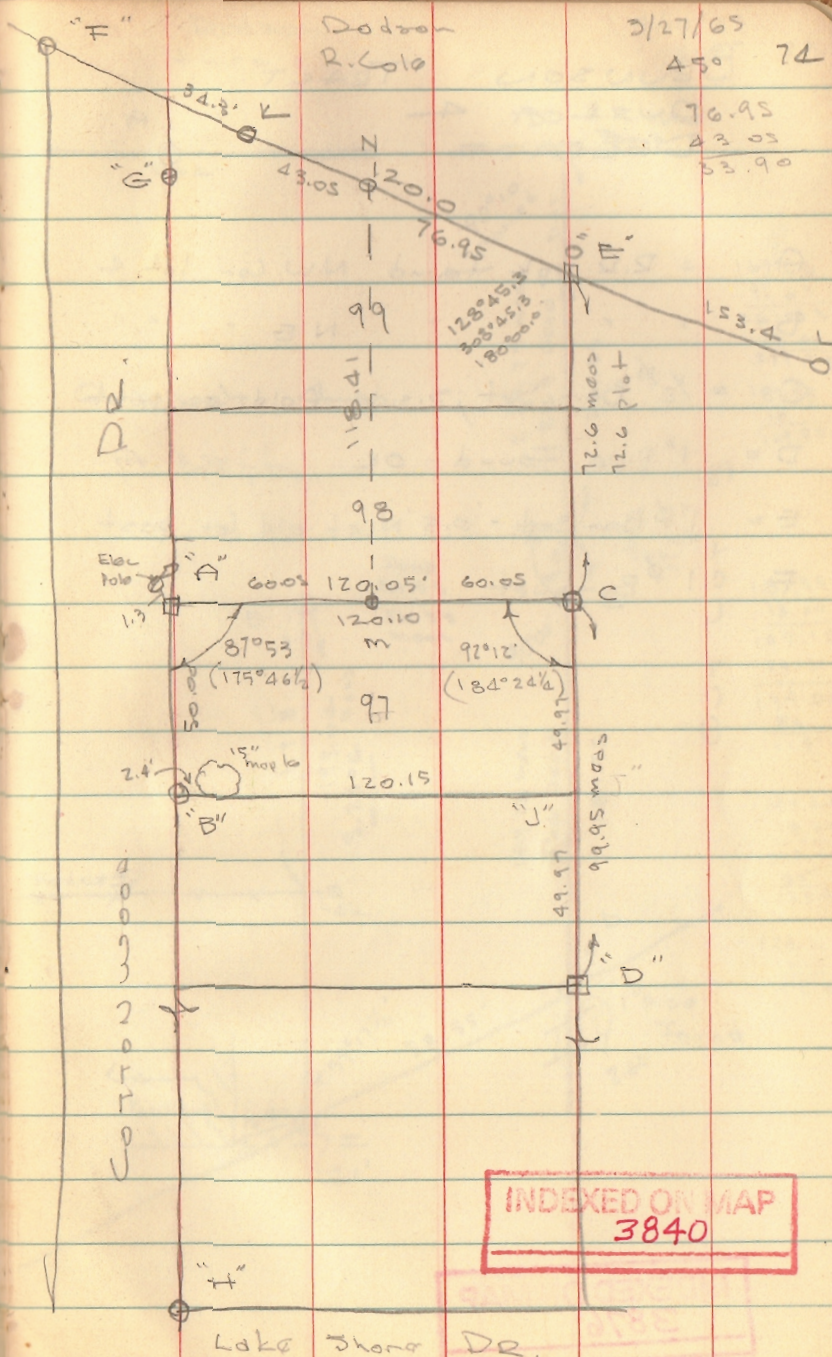

Dodson R. Cole 3/27/65
450 74

INDEXED ON MAP
3840

Lake Shore Dr.

