

Part Lot 17
MIDLAKE SUBDIVISION NO. 1
TECUMSEH ISLAND
May 4, 1968

The following described real estate situated in Stokes Township,
Logan County, Ohio and being part of lot 17 of Midlake Subdivision
No.1 as shown in Logan County Recorders Plat Book D, Volume 4,
Page 7 and more particularly described as follows:

Beginning at a pipe in the East line of Lake Avenue at the northwest
corner of lot 17 and in the south line of lot 16; thence with the
south line of lot 16 S.69° 10'E. 98.0 feet to an iron bar; thence
N.71° 30'W. 98.08 feet to an iron bar in the east line of said
Lake Avenue; thence with said east line N.20° 50'E. 4.00 feet
to the place of beginning.

INDEXED ON MAP
3838

1D

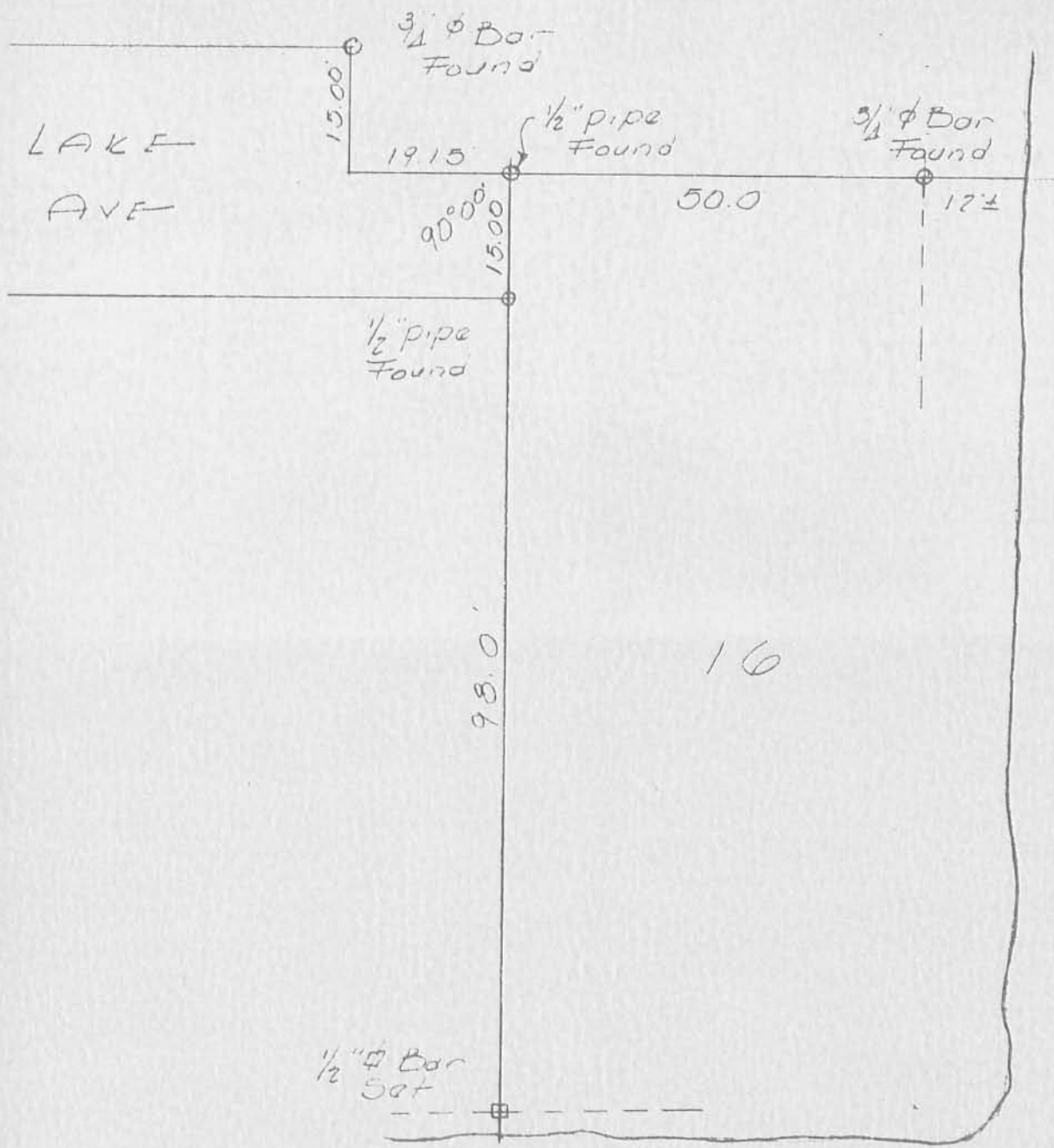

SURVEY OF LOT 16
 MIDLAKE SUBD. 1
 TECUMSEH ISL.
 LOGAN COUNTY OHIO

APRIL 23, 1965

SCALE 1"=20'

Dan L. Dodson
 Dan L. Dodson
 Reg. Surveyor 4270
 Bellefontaine, Ohio

2P

3838

INDEXED ON MAP

Lot 16
MIDLAKE No. 1

- A = $\frac{3}{4}$ " ϕ Bar Found
- B = $\frac{1}{2}$ " Pipe Found
- C = $\frac{3}{4}$ " ϕ Bar Found
- D = $\frac{1}{2}$ " Pipe Found
- E = $\frac{3}{8}$ " ϕ Bar Set - May 4, 1963
- F = $\frac{1}{2}$ " ϕ Bar Set
- G = P-K nail Set in Wood Retaining wall

INDEXED ON MAP
3838

