

SURVEYORS CERTIFICATE

The accompanying Plat represents a Subdivision of land in the Township of Stokes, County of Logan State of Ohio and in V.M.S. 12277. State Route 702 has an area of 0.08 Acre. Queen Drive has an area of 1.02 Acres. The Sixteen Lots have an area of 1.83 Acres. Making a total in the Allotment of 2.93 Acres. The distances are in feet and tenths. I hereby certify that the accompanying Plat is a correct representation of King's Landing Allotment Number Four.

Foster F. Wright
Registered Surveyor Number 1673

STATE OF OHIO
COUNTY OF LOGAN SS:

Be it remembered that on this 6th day of Nov in the year of our Lord One Thousand Nine Hundred and Sixty One before me a Notary Public in and for said County personally came the Grantors in the foregoing dedication and acknowledged the signing thereof to be their free and Voluntary act and deed.

Geo. W. Ansley
My commission Expires _____

APPROVED DATE November 6, 1961
DATE November 6, 1961
W.S. Brown M.D. M.P.H.
Logan County Health Commissioner
Chas. H. Chamberlain
Logan County Auditor

DEDICATION

Know all men by these presents that the owners of the Land indicated on the accompanying Plat has authorized the laying out of the same as indicated on the Plat and do hereby dedicate all Streets to the use of the Public.

David C. Althut Lewis F. King
WITNESS Cecilia M. King

APPROVED DATE NOVEMBER 6, 1961
E. K. Lore
Logan County Engineer

APPROVED DATE NOVEMBER 6, 1961
William A. Fox
St. Emeritt Knowlton
Josiah A. Cole
Logan County Commissioners

162106
RECEIVED FOR RECORD Nov-6th 1961 @ 3:30 P.M.
RECORDED IN PLAT BOOK 4D PAGE 55
Rovena L. Stroyer
Logan County Recorder

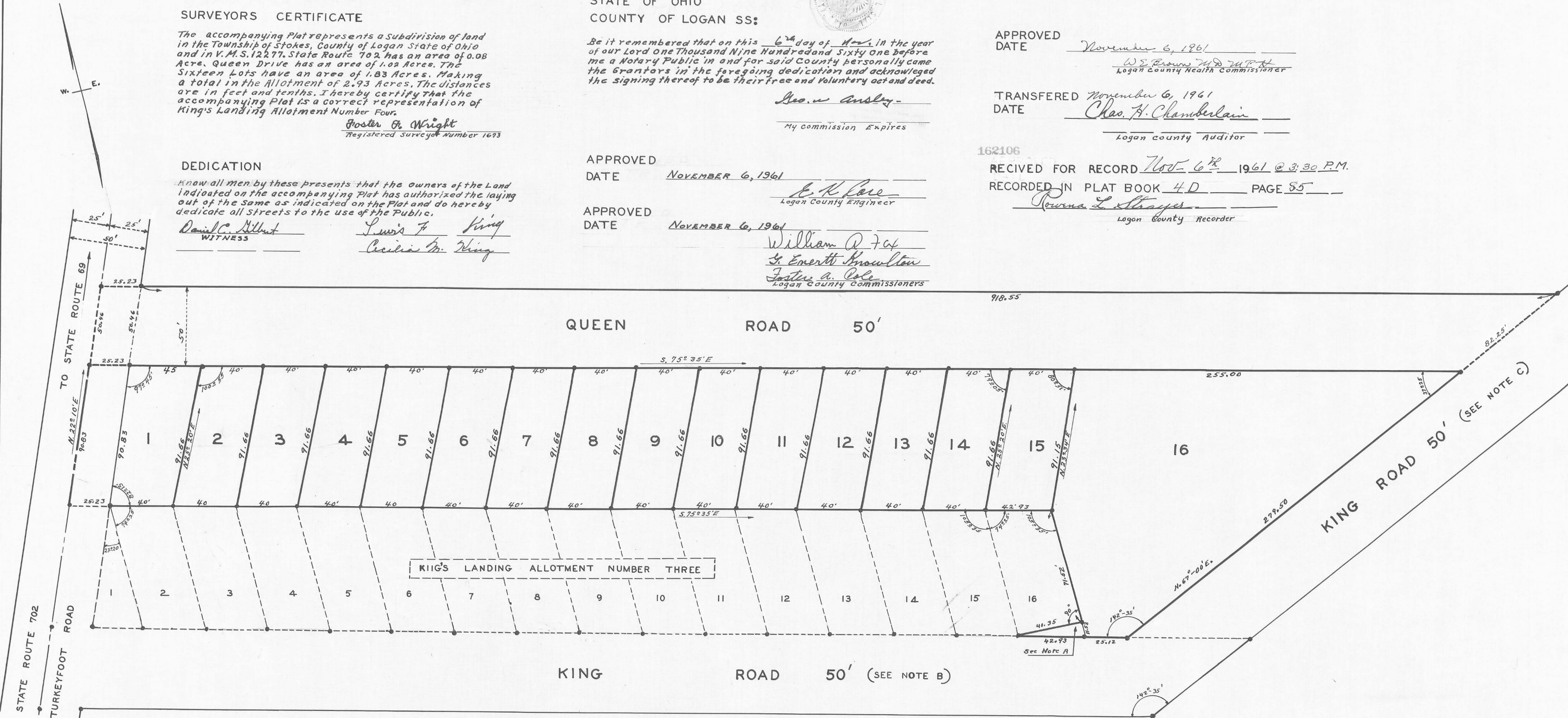

Note A: This triangle is part of King's Landing Allotment Number Four and is to be part of King Road.
Note B: This part of King Road is part of Original King's Landing Allotment.
Note C: This part of King Road is part of King's Landing Allotment Number Two.

● INDICATES IRONS
FILE FW-336-B

**KING'S LANDING ALLOTMENT
NUMBER FOUR**
STOKES TOWNSHIP
LOGAN COUNTY OHIO
V.M.S. 12277
SEPTEMBER 1961

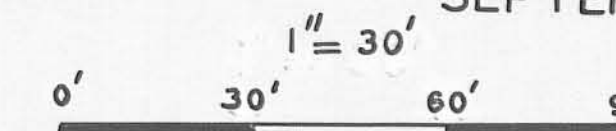

This tracing to be filed with Logan County Engineer



Received 7/14/99

II II

LEGEND.

"A" = 3/4" IRON PIPE FD.

"B" = 5/8" X 30" IRON BAR SET

ROUTE 702 (50')

QUEEN ROAD (50')



STATE

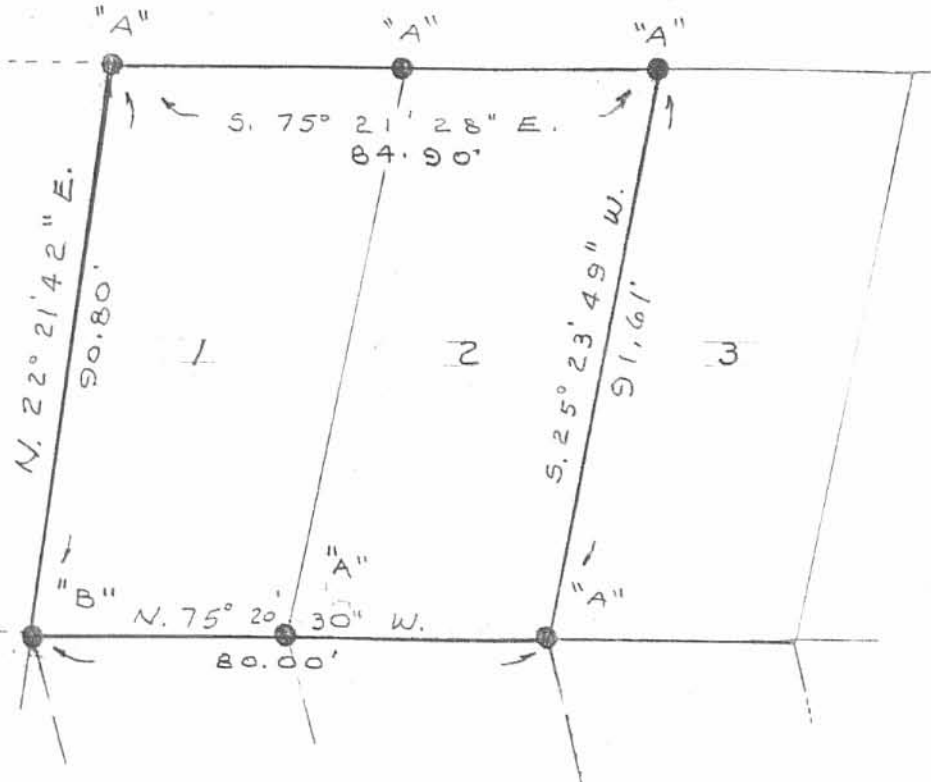

SURVEYED BY

Leslie H. Geeslin

LESLIE HOWELL GEESLIN
REGISTERED SURVEYOR
No 5248

SURVEY OF LOTS 1st and 2 IN KINGS
LANDING ALLOTMENT No 4, STOKES
TOWNSHIP, LOGAN COUNTY, OHIO
JULY 13, 1999

INDEXED ON MAP
3827

SCALE 1" = 30'

IP

REC'D 3-29-00 JMM OK ✓

TOWNSHIP ROAD 293 (50')

QUEEN ROAD (50')

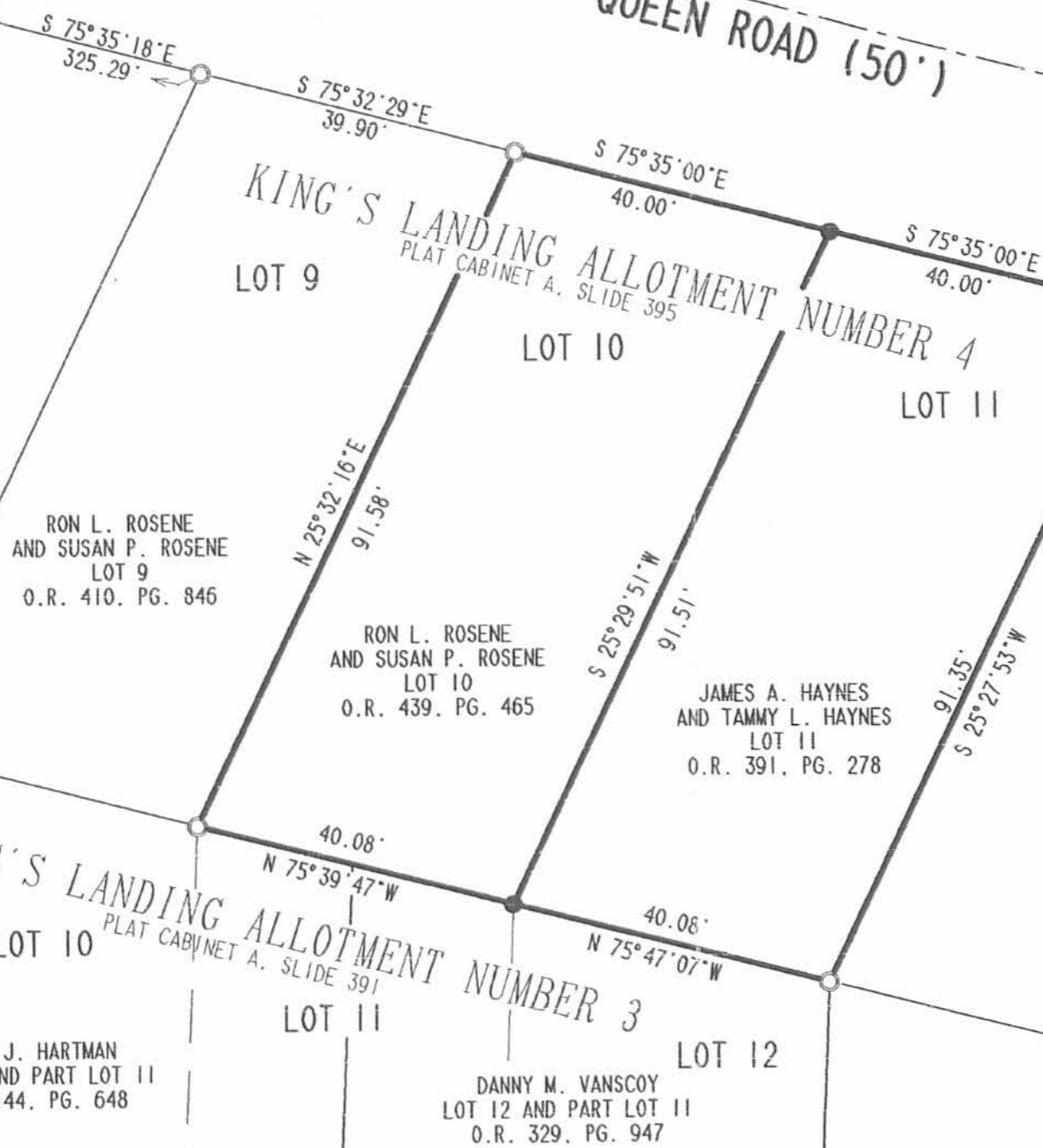
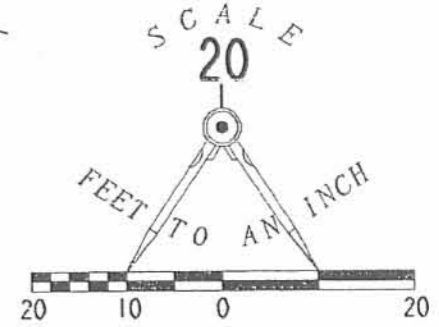

RON L. ROSENE AND SUSAN P. ROSENE LOT 9 O.R. 410. PG. 846

RON L. ROSENE AND SUSAN P. ROSENE LOT 10 O.R. 439. PG. 465

JAMES A. HAYNES AND TAMMY L. HAYNES LOT 11 O.R. 391. PG. 278

ELLWYN L. DURFEE AND KATHERINE M. DURFEE LOT 12 O.R. 117. PG. 490

ALBA J. HARTMAN LOT 10 AND PART LOT 11 O.R. 144. PG. 648

DANNY M. VANSOY LOT 12 AND PART LOT 11 O.R. 329. PG. 947

- LEGEND
- 5/8 INCH IRON ROD SET
 - 3/4 INCH IRON PIPE FOUND

RETRACEMENT SURVEY OF
LOTS 10 AND 11
KING'S LANDING ALLOTMENT NUMBER FOUR
PLAT CABINET A. SLIDE 395
STOKES TOWNSHIP
LOGAN COUNTY, OHIO

SURVEYED BY:
[Signature]
JEFFREY I. LEE
PROFESSIONAL SURVEYOR 6359
FEBRUARY 23, 2000

COPYRIGHT 2000 BY:
LEE SURVEYING & MAPPING CO., INC.
117 North Madriver Street
BELLEFONTAINE, OHIO 43311
(937) 593-7335

2 WORKING DAYS
BEFORE YOU DIG
CALL TOLL FREE **800-362-2764**
OHIO UTILITIES PROTECTION SERVICE.

3827 -2P

D-368 HAINES L-2893-2 L-2782