

Lot #1  
ALLOTMENT No. 7

King Survey Stokes Township July 1965 0.35 Acre.

The following described land in Stokes Township, Logan County, Ohio,  
and being in V.M.S. 12277

Beginning at an iron at the north side of Prince Road. (Prince Road being  
fifty feet wide ) and at the east side of State Route Number 702 also  
known as the Turkeyfoot Road. ( State Route Number 702 being sixty feet  
wide )

Thence with the east side of State Route Number 702 N.  $22^{\circ}$  - 10' E.  
151.40 feet to an iron.

Thence S.  $75^{\circ}$  - 35' E. 90.00 feet to an iron.

Thence S.  $14^{\circ}$  - 25' W. 150.00 feet to an iron in the north side of  
Prince Road.

Thence with the north side of Prince Road N.  $75^{\circ}$  - 35' W. 110.40  
feet to the place of beginning.

The above described tract contains 0.35 of one acre.

cc  
Logan County Engineer



38241D-1

INDEXED ON MAP

On Plat Book  
8/16/65  
D.E.S.

Lot #2  
Allotment No. 7

King Survey Stokes Township July 1965 0.34 Acre

The following described land in Stokes Township, Logan County, Ohio and being in V.M.S. 12277

Beginning at an iron in the north side of Prince Road. (Prince Road being fifty feet wide ) and at the east side of State Route Number 702 also known as the Turkeyfoot Road, ( State Route Number 702 being sixty feet wide )

Thence with the north side of Prince Road S. 75° - 35' E. 110.40 feet to an iron said iron being the true beginning point of this survey.

Thence N. 14° - 25' E. 150.00 feet to an iron,

Thence S. 75° - 35' E. 100.00 feet to an iron.

Thence S. 14° - 25' W. 150.00 feet to an iron in the north side of Prince Road.

Thence with the north side of Prince Road N. 75° - 35' W. 100.00 feet to the place of beginning.

The above described tract contains 0.34 of one acre.

cc  
Logan County Engineer



3824 1D-2

INDEXED ON MAP

On Plat Book  
5/18/65  
D.C.S.

S.R. 702 - 60' R/W.

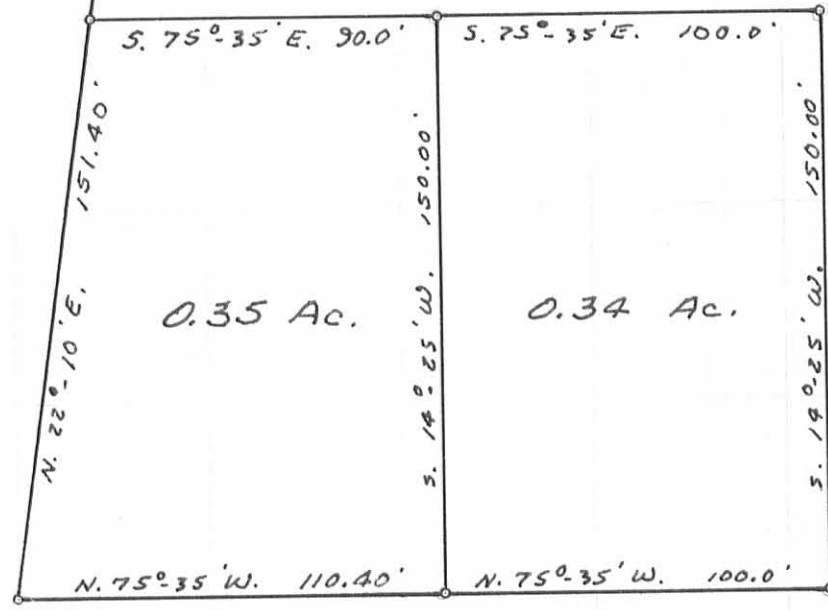

PRINCE ROAD - 50' R/W.

KING SURVEY  
V.M.S. 12277  
STOKES TOWNSHIP  
LOGAN COUNTY, OHIO  
SURVEYED BY F.F. WRIGHT  
JULY 1965  
SCALE: 1" = 50'

DRAWN BY D.E.G.  
8/27/65

IP/O  
3824  
INDEXED ON MAP